

Onbekende Country Songs Diversen - 05PFERDE

♩ = 109,006081

Harmonica

Percussion

Jazz Guitar

Electric Guitar

Banjo

Banjo

5-string Electric Bass

Quintus

Pad 5 (Bowed)

FX 5 (Brightness)

Solo

Seashore

♩ = 109,006081

5

Harm.

Perc.

J. Gtr.

E. Gtr.

Ban.

E. Bass

Q.

Pad 5

FX 5

Solo

7

Harm.

Perc.

J. Gtr.

E. Gtr.

Ban.

Ban.

E. Bass

Q.

Pad 5

FX 5

Solo

3

7

5 10

0 7 7 5 7 0 7 7

3 7 3 7 3 5 4 5 5 0

7 3 7 3 5 7 7 0

0 7 7 5 7 0 7 7

5 7 7 0

9 Perc. 

J. Gtr. 

Ban. 

Ban. 

E. Bass 

Pad 5 

Solo 

11

Harm.

Perc.

J. Gtr.

Ban.

Ban.

E. Bass

Pad 5

Solo

 - **Harm. (Harp):** Treble clef, playing a melodic line with eighth and quarter notes.
 - **Perc. (Percussion):** Two staves, one with a snare drum and one with a bass drum, playing a complex rhythmic pattern with accents and triplets.
 - **J. Gtr. (Jazz Guitar):** Treble clef, playing chords and a triplet figure.
 - **Ban. (Bassoon):** Two staves, one with a treble clef and one with a bass clef, playing a melodic line with fingerings (5, 2, 0, 3, 5, 7, 3, 2, 5, 7) and slurs.
 - **E. Bass (Electric Bass):** Bass clef, playing a simple bass line with quarter notes.
 - **Pad 5 (Piano):** Treble clef, playing a sustained chord with a long slur.
 - **Solo (Soloist):** Treble clef, playing a melodic line with slurs and fingerings (5, 2, 0, 3, 5, 7, 3, 2, 5, 7).

15

Harm.

Perc.

J. Gtr.

Ban.

Ban.

E. Bass

Pad 5

Solo

16

Harm.

Perc.

J. Gtr.

Ban.

Ban.

E. Bass

Pad 5

Solo

17

Harm.

Perc.

J. Gtr.

E. Gtr.

Ban.

Ban.

E. Bass

Pad 5

Solo

 - **Harm. (Harp):** A long note in the first measure, followed by a whole note chord in the second measure.
 - **Perc. (Percussion):** A complex rhythmic pattern of eighth and sixteenth notes with various articulations.
 - **J. Gtr. (Jazz Guitar):** A melodic line with a key signature of one sharp (F#) and a 7/8 time signature.
 - **E. Gtr. (Electric Guitar):** A simple accompaniment line with a few notes.
 - **E. Bass (Electric Bass):** A melodic line in the bass clef, starting with a long note.
 - **Pad 5 (Pads):** A simple accompaniment line with a few notes.
 - **Solo (Soloist):** A melodic line in the treble clef with various articulations and slurs.

19

Harm.

Perc.

J. Gtr.

E. Gtr.

Ban.

Ban.

E. Bass

Pad 5

Solo

21

Harm.

Perc.

J. Gtr.

E. Gtr.

Ban.

Ban.

E. Bass

Pad 5

Solo

23

Harm.

Perc.

J. Gtr.

E. Gtr.

Ban.

Ban.

E. Bass

Pad 5

Solo

25

Harm.

Perc.

J. Gtr.

E. Gtr.

Ban.

Ban.

E. Bass

Q.

Pad 5

FX 5

Solo

Detailed description of the musical score: The score is for a 13-measure section starting at measure 25. The instruments and their parts are:

27

Perc.

J. Gtr.

E. Gtr.

Ban.

Ban.

E. Bass

Q.

Pad 5

FX 5

Solo

28

Harm.

Perc.

J. Gtr.

E. Gtr.

Ban.

Ban.

E. Bass

Q.

Pad 5

FX 5

Solo

29

Harm.

Perc.

J. Gtr.

E. Gtr.

Ban.

Ban.

E. Bass

Pad 5

FX 5

Solo

31

Harm.

Perc.

J. Gtr.

E. Gtr.

Ban.

Ban.

E. Bass

Pad 5

Solo

3

32

Harm.

Perc.

J. Gtr.

E. Gtr.

Ban.

Ban.

E. Bass

Pad 5

Solo

33

Harm.

Perc.

J. Gtr.

E. Gtr.

Ban.

Ban.

E. Bass

Q.

Pad 5

FX 5

Solo

35

Harm.

Perc.

J. Gtr.

E. Gtr.

Ban.

Ban.

E. Bass

Q.

Pad 5

FX 5

Solo

37

Harm. 

Perc. 

J. Gtr. 

E. Gtr. 

Ban. 

E. Bass 

Q. 

Pad 5 

FX 5 

Solo 

39

Harm.

Perc.

J. Gtr.

E. Gtr.

Ban.

Ban.

E. Bass

Pad 5

FX 5

Solo

40

Harm.

Perc.

J. Gtr.

E. Gtr.

Ban.

E. Bass

Pad 5

FX 5

Solo

41

Harm.

Perc.

J. Gtr.

E. Gtr.

Ban.

E. Bass

Pad 5

Solo

43

Harm.

Perc.

J. Gtr.

E. Gtr.

Ban.

E. Bass

Q.

Pad 5

FX 5

Solo

3

45

Harm.

Perc.

J. Gtr.

E. Gtr.

Ban.

E. Bass

Q.

Pad 5

FX 5

Solo

47

Harm.

Perc.

J. Gtr.

E. Gtr.

Ban.

E. Bass

Q.

Pad 5

FX 5

Solo

Detailed description of the musical score: The score is for measures 47-50.
 - **Harm.:** Treble clef, starts with a whole note chord, followed by a triplet of eighth notes, then a triplet of eighth notes, and finally a triplet of eighth notes.
 - **Perc.:** Drum notation with various patterns including eighth notes, quarter notes, and triplets.
 - **J. Gtr.:** Treble clef, plays chords in the first three measures, then a melodic line in the fourth measure.
 - **E. Gtr.:** Treble clef, mostly rests, with a single note in the fourth measure.
 - **Ban.:** Treble clef, plays a rhythmic pattern of eighth notes with fret numbers 3, 5, 10, 7, 3, 7, 3 indicated.
 - **E. Bass:** Bass clef, plays a simple bass line with a long note in the first measure and a quarter note in the second.
 - **Q.:** Treble clef, plays a long, sustained note.
 - **Pad 5:** Treble clef, plays a sustained chord.
 - **FX 5:** Treble clef, plays a sustained note.
 - **Solo:** Treble clef, includes guitar tablature for the first two measures, showing fret numbers and a sharp sign.

48

Harm.

Perc.

J. Gtr.

E. Gtr.

Ban.

Ban.

E. Bass

Q.

Pad 5

FX 5

Solo

50

Harm.

Perc.

J. Gtr.

Ban.

Ban.

E. Bass

Pad 5

Solo

52

Harm.

Perc.

J. Gtr.

Ban.

Ban.

E. Bass

Pad 5

Solo

54

Harm.

Perc.

J. Gtr.

Ban.

Ban.

E. Bass

Pad 5

Solo

56

Harm.

Perc.

J. Gtr.

Ban.

Ban.

E. Bass

Pad 5

Solo

Detailed description of the musical score: The score is for page 32, starting at measure 56. It features seven staves. The Harm. staff has a treble clef and contains a few notes. The Perc. staff has a double bar line and contains rhythmic notation with 'x' marks. The J. Gtr. staff has a treble clef and contains chords and a triplet. The Ban. staff has two staves, with the top one containing a triplet and the bottom one containing a sequence of notes with fret numbers (0, 10, 3, 5, 7, 3, 0, 5, 3). The E. Bass staff has a bass clef and contains a few notes. The Pad 5 staff has a treble clef and contains a few notes. The Solo staff has a treble clef and contains a complex melodic line with a trill and a long note.

57

Harm.

Perc.

J. Gtr.

E. Gtr.

Ban.

Ban.

E. Bass

Pad 5

Solo

59

Harm.

Perc.

J. Gtr.

E. Gtr.

Ban.

Ban.

E. Bass

Pad 5

Solo

Detailed description of the musical score: The score is for page 34, starting at measure 59. It features eight staves. The Harm. staff has a treble clef and contains a melodic line with quarter and eighth notes. The Perc. staff has a double bar line and contains a complex rhythmic pattern with various note values and rests. The J. Gtr. staff has a treble clef and contains a melodic line with quarter and eighth notes. The E. Gtr. staff has a treble clef and contains a melodic line with quarter and eighth notes. The Ban. staff has a treble clef and contains a melodic line with quarter and eighth notes. The second Ban. staff has a treble clef and contains a melodic line with quarter and eighth notes. The E. Bass staff has a bass clef and contains a melodic line with quarter and eighth notes. The Pad 5 staff has a treble clef and contains a melodic line with quarter and eighth notes. The Solo staff has a treble clef and contains a melodic line with quarter and eighth notes, with guitar tablature below it. The Solo part features a melodic line with quarter and eighth notes, and guitar tablature below it. The Solo part features a melodic line with quarter and eighth notes, and guitar tablature below it. The Solo part features a melodic line with quarter and eighth notes, and guitar tablature below it.

61

Harm.

Perc.

J. Gtr.

E. Gtr.

Ban.

Ban.

E. Bass

Pad 5

Solo

63

Harm.

Perc.

J. Gtr.

E. Gtr.

Ban.

Ban.

E. Bass

Pad 5

Solo

65

Harm.

Perc.

J. Gtr.

E. Gtr.

Ban.

Ban.

E. Bass

Q.

Pad 5

FX 5

Solo

67

Harm.

Perc.

J. Gtr.

E. Gtr.

Ban.

Ban.

E. Bass

Q.

Pad 5

FX 5

Solo

Detailed description of the musical score: The score is for page 38, starting at measure 67. It features ten staves. The Harm. staff has a whole rest. The Perc. staff has a complex rhythmic pattern with accents and slurs. The J. Gtr. staff has chords and a long sustain. The E. Gtr. staff has a single note with a long sustain. The Ban. staves have complex fretting and rhythmic patterns. The E. Bass staff has a bass line with a long sustain. The Q. staff has a simple melody. The Pad 5 and FX 5 staves have sustained chords. The Solo staff has a melodic line with slurs and accents.

68

Harm.

Perc.

J. Gtr.

E. Gtr.

Ban.

Ban.

E. Bass

Q.

Pad 5

FX 5

Solo

Detailed description of the musical score: The score is for a multi-instrumental piece. It begins at measure 68. The **Harm.** part features a melodic line with a dotted quarter note and an eighth note. The **Perc.** part has a complex rhythmic pattern with various note values and rests. The **J. Gtr.** part consists of block chords. The **E. Gtr.** part has a long, sustained note with a tremolo effect. The **Ban.** parts feature a rhythmic pattern with fret numbers (0, 5, 7, 2, 3, 0, 7, 0, 3, 0) and a triplet of eighth notes. The **E. Bass** part has a simple bass line with a sharp sign. The **Q.**, **Pad 5**, and **FX 5** parts are mostly silent or have minimal notes. The **Solo** part features a melodic line with a long, sustained note and a final chord.

69

Harm.

Perc.

J. Gtr.

E. Gtr.

Ban.

Ban.

E. Bass

Pad 5

FX 5

Solo

71

Harm. Perc. J. Gtr. E. Gtr. Ban. Ban. E. Bass Pad 5 Solo

Detailed description of the musical score: The score is for page 41, starting at measure 71. It features ten staves. The **Harm.** staff has a treble clef and contains a half note followed by a dotted half note. The **Perc.** staff has a double bar line and contains a complex rhythmic pattern with accents and a triplet of eighth notes. The **J. Gtr.** staff has a treble clef and contains a series of chords and a long sustained note. The **E. Gtr.** staff has a treble clef and contains a series of notes and a long sustained note. The **Ban.** staff has a treble clef and contains a series of notes with fingerings (3, 2, 3, 2, 0, 2, 0, 5, 0, 1, 2). The **E. Bass** staff has a bass clef and contains a series of notes and a long sustained note. The **Pad 5** staff has a treble clef and contains a long sustained note. The **Solo** staff has a treble clef and contains a series of notes and a long sustained note.

72

Harm.

Perc.

J. Gtr.

E. Gtr.

Ban.

Ban.

E. Bass

Pad 5

Solo

73

Harm.

Perc.

J. Gtr.

E. Gtr.

Ban.

Ban.

E. Bass

Q.

Pad 5

FX 5

Solo

75

Harm.

Perc.

J. Gtr.

E. Gtr.

Ban.

Ban.

E. Bass

Q.

Pad 5

FX 5

Solo

3

0 7 0 7 0 7 4 7 0 7 7 5 5

3 3 0 2 0 2 5 0 2 3 0 7 0 3 0

77

Harm.

Perc.

J. Gtr.

E. Gtr.

Ban.

Ban.

E. Bass

Q.

Pad 5

FX 5

Solo

 - **Harm. (Harp):** Features a melodic line with a triplet of eighth notes and a long sustained note.
 - **Perc. (Percussion):** Shows a complex drum pattern with various note values and rests.
 - **J. Gtr. (Jazz Guitar):** Plays a series of chords and arpeggios.
 - **E. Gtr. (Electric Guitar):** Features a triplet of eighth notes and a long sustained note.
 - **E. Bass (Electric Bass):** Provides a simple bass line with a few notes.
 - **Q. (Quadrant):** A single note held across the measure.
 - **Pad 5 (Pad):** A long sustained note.
 - **FX 5 (FX):** A single note with a sharp sign.
 - **Solo:** A melodic line with various notes and a sharp sign.

79

Harm.

Perc.

J. Gtr.

E. Gtr.

Ban.

Ban.

E. Bass

Pad 5

FX 5

Solo

Detailed description of the musical score: The score is for page 46, starting at measure 79. It features ten staves. The Harm. staff has a treble clef and contains a melodic line with eighth and sixteenth notes, some beamed together. The Perc. staff has a double bar line clef and contains rhythmic notation with 'x' marks above notes. The J. Gtr. staff has a treble clef and contains chordal notation with a slash through the staff. The E. Gtr. staff has a treble clef and contains chordal notation with a large oval encompassing several measures. The Ban. staff has a treble clef and contains a few notes with a '5' above the first. The second Ban. staff has a treble clef and contains a sequence of notes with fret numbers (4, 0, 0, 0, 0, 0, 0, 2, 5) above them. The E. Bass staff has a bass clef and contains a few notes with a sharp sign below the last. The Pad 5 staff has a treble clef and contains a few notes. The FX 5 staff has a treble clef and contains a few notes. The Solo staff has a treble clef and contains a few notes with a sharp sign below the first.

80

Harm.

Perc.

J. Gtr.

E. Gtr.

Ban.

Ban.

E. Bass

Pad 5

FX 5

Solo

81

Harm.

Perc.

J. Gtr.

E. Gtr.

Ban.

Ban.

E. Bass

Pad 5

FX 5

Solo

82

Harm.

Perc.

J. Gtr.

Ban.

Ban.

E. Bass

Pad 5

FX 5

Solo

83

Harm.

Perc.

J. Gtr.

E. Gtr.

Ban.

Ban.

E. Bass

Pad 5

FX 5

Solo

84

Harm.

Perc.

J. Gtr.

E. Gtr.

Ban.

Ban.

E. Bass

Pad 5

FX 5

Solo

Detailed description of the musical score: The score is for measures 84-87. The Harm. staff has a treble clef and contains a whole note chord in measure 84, followed by a quarter rest in measure 85, and a half note chord in measure 86. The Perc. staff has a double bar line clef and contains a complex rhythmic pattern with various note values and rests. The J. Gtr. staff has a treble clef and contains a series of chords and single notes. The E. Gtr. staff has a treble clef and is mostly empty. The first Ban. staff has a treble clef and contains a few notes with fingerings. The second Ban. staff has a treble clef and contains a series of notes with fingerings. The E. Bass staff has a bass clef and contains a few notes. The Pad 5 staff has a treble clef and contains a few notes. The FX 5 staff has a treble clef and is mostly empty. The Solo staff has a treble clef and contains guitar tablature for the first four measures.

85

Harm.

Perc.

J. Gtr.

E. Gtr.

Ban.

Ban.

E. Bass

Pad 5

FX 5

Solo

87

Harm.

Perc.

J. Gtr.

E. Gtr.

Ban.

Ban.

E. Bass

Pad 5

FX 5

Solo

88

Harm.

Perc.

J. Gtr.

E. Gtr.

Ban.

Ban.

E. Bass

Q.

Pad 5

FX 5

Solo

- E. Gtr.:** Electric guitar part with a melodic line.

The second system includes:

- Q.:** A quiet instrument part with a long note.
- Pad 5:** A pad instrument part with a long note.
- FX 5:** A FX instrument part with a melodic line.
- Solo:** A solo instrument part with a melodic line.

90

Harm.

Perc.

J. Gtr.

E. Gtr.

Ban.

Ban.

E. Bass

Q.

Pad 5

FX 5

Solo

92

Harm.

Perc.

J. Gtr.

E. Gtr.

Ban.

E. Bass

Q.

Pad 5

FX 5

Solo

7
5

8

4 5 6 7 8

♩ = 109,006081

2

8

15

20

26

32

38

42

45

47

Onbekende Country Songs Diversen - 05PFERDE

Percussion

♩ = 109,006081

V.S.

Percussion

Perçussion

43

45

47

49

51

53

55

57

59

61

V.S.

Percussion

Percussion

83

6 5

85

87

3 3 3 3

89

3 2

♩ = 109,006081

3

8

14

19

24

29

34

39

43

48

3

3

3

3

3

3

3

3

3

3

3

54

59

64

69

74

79

84

89

91

Electric Guitar

Onbekende Country Songs Diversen - 05PFERDE

♩ = 109,006081

2

8

9

21

27

33

3

39

3

45

9

58

62

Electric Guitar

67

73

79

84

89

Onbekende Country Songs Diversen - 05PFERDE

Banjo

♩ = 109,006081

6

10

14

18

22

26

29

33

36

38

8

48

52

56

60

64

67

70

74

77

81

Banjo

85

89

Onbekende Country Songs Diversen - 05 PFERDE

Banjo

♩ = 109,006081

3

7

10

12

14

16

18

20

22

24

V.S.

26

28

30

32

34

36

38

40

42

45

47

50

52

54

56

58

60

62

64

66

V.S.

68

70

72

74

76

78

80

82

84

86

88

91

♩ = 109,006081

3

9

15

21

26

31

36

41

46

52

V.S.

57

62

67

72

77

82

87

90

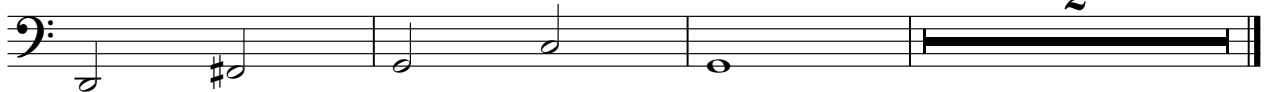

Quintus

Onbekende Country SongsDiversen - 05PFERDE

♩ = 109,006081

2

9

16 4

33

5

44

16

65

4

75

10

89

2

♩ = 109,006081

3

12

21

30

39

48

57

66

75

84

V.S.

2

Pad 5 (Bowed)

89

2

♩ = 109,006081

2

8 17 4

33

41 3 17

65 4

75

83

89

♩ = 109,006081

4/**4** **2** **90**
