

Onbekende Country SongsDiversen - 05TABAKU

♩ = 150,000000

Percussion

Jazz Guitar

Jazz Guitar

Jazz Guitar

Kora

Electric Bass

Tape Sampler Keyboard [Strings]

Solo

♩ = 150,000000

6

Whist.

Perc.

J. Gtr.

J. Gtr.

J. Gtr.

Kora

E. Bass

Tape Smp. Str.

Solo

11

Perc.

J. Gtr.

J. Gtr.

J. Gtr.

Kora

E. Bass

Tape Smp. Str

Solo

16

Perc.

J. Gtr.

J. Gtr.

J. Gtr.

J. Gtr.

Kora

E. Bass

H-t. Pno.

Tape Smp. Str

Solo

20

Perc.

J. Gtr.

J. Gtr.

J. Gtr.

J. Gtr.

E. Bass

H-t. Pno.

Tape Smp. Str

Solo

23

Perc.

J. Gtr.

J. Gtr.

J. Gtr.

J. Gtr.

E. Bass

H-t. Pno.

Tape Smp. Str

Solo

26

Perc.

J. Gtr.

J. Gtr.

J. Gtr.

J. Gtr.

E. Bass

H-t. Pno.

Tape Smp. Str

Solo

29

Perc.

J. Gtr.

J. Gtr.

J. Gtr.

J. Gtr.

E. Bass

H-t. Pno.

Tape Smp. Str

Solo

32

Whist.

Perc.

J. Gtr.

J. Gtr.

J. Gtr.

J. Gtr.

Kora

E. Bass

H-t. Pno.

Tape Smp. Str

Solo

36

Whist.

Perc.

J. Gtr.

J. Gtr.

J. Gtr.

J. Gtr.

Kora

E. Bass

H-t. Pno.

Tape Smp. Str

Solo

41

Whist.
Perc.
J. Gtr.
J. Gtr.
J. Gtr.
Kora
E. Bass
H-t. Pno.
Tape Smp. Str
Solo

46

Whist.
Perc.
J. Gtr.
J. Gtr.
J. Gtr.
Kora
E. Bass
H-t. Pno.
Tape Smp. Str
Solo

Whistling

Onbekende Country Songs Diversen - 05TABAKU

♩ = 150,000000

6 27

36

42

46

6

Percussion

♩ = 150,000000

5

9

13

17

21

25

29

33

37

V.S.

2

Percussion

41

45

48

♩ = 150,000000

6

11

16

21

26

30

34

39

44

V.S.

♩ = 150,000000

6

11

15

19

23

28

33

37

42

V.S.

2

Jazz Guitar

47

♩ = 150,000000

6

11

16

20

25

29

33

38

43

V.S.

2

Jazz Guitar

47

♩ = 150,000000

17

20

22

24

26

28

30

32

21

♩ = 150,000000

7

13

19

25

31

37

43

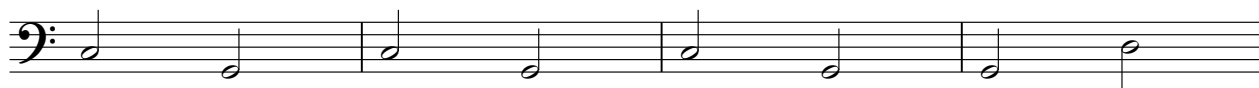

47

Honky-tonk Piano

Onbekende Country Songs Diversen - 05TABAKU

♩ = 150,000000

16

16

21

27

33

40

46

5

5

Tape Sampler Keyboard [Strings] Onbekende Country Songs Diversen - 05TABAKU

♩ = 150,000000

9

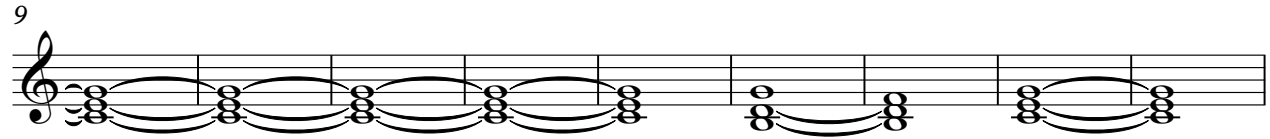

18

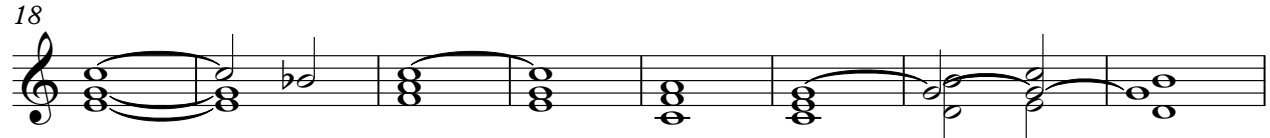

26

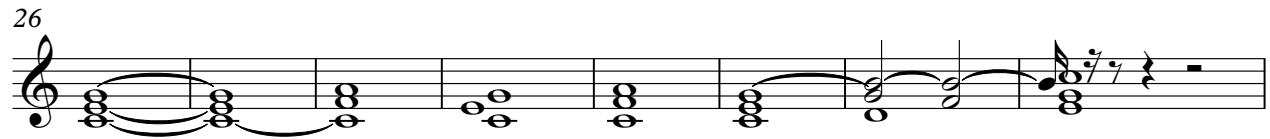

34

43

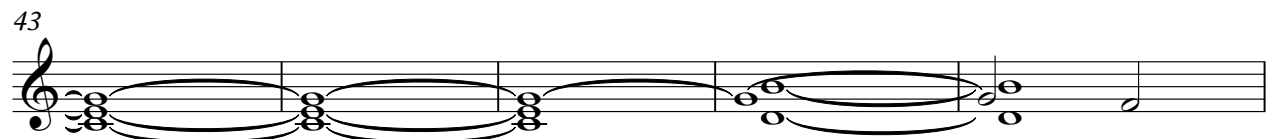

48

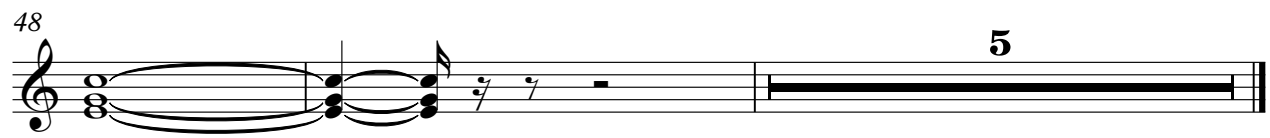

Onbekende Country Songs Diversen - 05TABAKU

Solo

♩ = 150,000000

7

12

17

22

28

34

39

45

48

5
