

Onbekende Country SongsDiversen - 08TRUCKD

♩ = 110,001923

Horn in F

Percussion

Jazz Guitar

Jazz Guitar

Electric Guitar

Electric Guitar

Electric Bass

Tape Sampler Keyboard [Brass]

♩ = 110,001923

Viola

4

Hn.

Perc.

J. Gtr.

E. Gtr.

6

8

10

12

13

14

15

16

17

18

Hn.

Perc.

J. Gtr.

E. Gtr.

E. Bass

Tape Smp. Brs

Vla.

19

Hn.

Perc.

J. Gtr.

E. Gtr.

E. Bass

Tape Smp. Brs

Vla.

20

21

22

Hn.

Perc.

J. Gtr.

J. Gtr.

E. Bass

Tape Smp. Brs

Vla.

23

Hn.

Perc.

J. Gtr.

J. Gtr.

E. Gtr.

E. Bass

Tape Smp. Brs

Vla.

24

25

Hn.

Perc.

J. Gtr.

J. Gtr.

E. Gtr.

E. Bass

Tape Smp. Brs

Vla.

26

27

Hn.

Perc.

J. Gtr.

J. Gtr.

E. Gtr.

E. Bass

Tape Smp. Brs

Vla.

28

29

30

31

Hn.

Perc.

J. Gtr.

J. Gtr.

E. Gtr.

E. Bass

Tape Smp. Brs

Vla.

32

33

Hn.

Perc.

J. Gtr.

J. Gtr.

E. Gtr.

E. Bass

Tape Smp. Brs

Vla.

34

35

Hn.

Perc.

J. Gtr.

J. Gtr.

E. Gtr.

E. Bass

Tape Smp. Brs

Vla.

36

37

Hn.

Perc.

J. Gtr.

J. Gtr.

E. Gtr.

E. Bass

Tape Smp. Brs

Vla.

38

39

Hn.

Perc.

J. Gtr.

J. Gtr.

E. Gtr.

E. Bass

Tape Smp. Brs

Vla.

40

41

Hn.

Perc.

J. Gtr.

J. Gtr.

E. Gtr.

E. Bass

Tape Smp. Brs

Vla.

42

Hn.

Perc.

J. Gtr.

E. Gtr.

E. Bass

Tape Smp. Brs

Vla.

43

44

45

46

47

Hn.

Perc.

J. Gtr.

E. Gtr.

E. Bass

Tape Smp. Brs

Vla.

48

Hn.

Perc.

J. Gtr.

E. Gtr.

E. Bass

Tape Smp. Brs

Vla.

49

Hn.

Perc.

J. Gtr.

E. Gtr.

E. Bass

Tape Smp. Brs

Vla.

50

Hn.

Perc.

J. Gtr.

E. Gtr.

E. Bass

Tape Smp. Brs

Vla.

51

Hn.

Perc.

J. Gtr.

E. Gtr.

E. Bass

Tape Smp. Brs

Vla.

52

Hn.

Perc.

J. Gtr.

E. Gtr.

E. Bass

Tape Smp. Brs

Vla.

53

54

55

56

57

58

59

Hn.

Perc.

J. Gtr.

E. Gtr.

E. Bass

Tape Smp. Brs

Vla.

60

Hn.

Perc.

J. Gtr.

E. Gtr.

E. Bass

Tape Smp. Brs

Vla.

61

Hn.

Perc.

J. Gtr.

E. Gtr.

E. Bass

Tape Smp. Brs

Vla.

62

Hn.

Perc.

J. Gtr.

E. Gtr.

E. Bass

Tape Smp. Brs

Vla.

63

64

65

Hn.

Perc.

J. Gtr.

E. Gtr.

E. Bass

Tape Smp. Brs

Vla.

66

Hn.

Perc.

J. Gtr.

E. Gtr.

E. Bass

Tape Smp. Brs

Vla.

67

Hn.

Perc.

J. Gtr.

E. Gtr.

E. Bass

Tape Smp. Brs

Vla.

68

Hn.

Perc.

J. Gtr.

E. Gtr.

E. Bass

Tape Smp. Brs

Vla.

69

Hn.

Perc.

J. Gtr.

E. Gtr.

E. Bass

Tape Smp. Brs.

Vla.

70

Hn.

Perc.

J. Gtr.

E. Bass

Tape Smp. Brs.

Vla.

71

Hn.

Perc.

J. Gtr.

E. Gtr.

E. Bass

Tape Smp. Brs

Vla.

72

Hn.

Perc.

J. Gtr.

E. Gtr.

E. Bass

Tape Smp. Brs

Vla.

73

74

75

Hn.
Perc.
J. Gtr.
E. Gtr.
E. Bass
Tape Smp. Brs
Vla.

76

Hn.
Perc.
J. Gtr.
E. Gtr.
E. Bass
Tape Smp. Brs
Vla.

77

Hn.

Perc.

J. Gtr.

E. Gtr.

E. Bass

Tape Smp. Brs

Vla.

78

Hn.

Perc.

J. Gtr.

E. Bass

Tape Smp. Brs

Vla.

79

Hn.

Perc.

J. Gtr.

E. Gtr.

E. Bass

Tape Smp. Brs

Vla.

80

Hn.

Perc.

J. Gtr.

E. Gtr.

E. Bass

Tape Smp. Brs

Vla.

81

Hn.

Perc.

J. Gtr.

E. Gtr.

E. Bass

Tape Smp. Brs

Vla.

82

Hn.

Perc.

J. Gtr.

E. Gtr.

E. Bass

Tape Smp. Brs

Vla.

83

84

85

Hn.
Perc.
J. Gtr.
E. Gtr.
E. Bass
Tape Smp. Brs
Vla.

86

Hn.
Perc.
J. Gtr.
E. Gtr.
E. Bass
Tape Smp. Brs
Vla.

87

88

89

Hn.

Perc.

J. Gtr.

E. Gtr.

E. Bass

Tape Smp. Brs

Vla.

90

Hn.

Perc.

J. Gtr.

E. Gtr.

E. Bass

Tape Smp. Brs

Vla.

91

Horn in F

♩ = 110,001923

2

5

7

9

11

13

16

19

22

25

V.S.

27

29

32

35

38

41

44

47

50

52

55

58

60

63

66

69

72

74

76

79

V.S.

82

84

86

88

90

Percussion

♩ = 110,001923

2

6

10

13

14

15

16

17

18

19

V.S.

2

Percussion

20

21

22

23

24

25

26

27

28

29

30

31

32

33

34

35

36

37

38

39

V.S.

Percussion

40

41

42

43

44

45

46

47

48

49

50

51

52

53

54

55

56

57

58

59

V.S.

Percussion

70

71

72

73

74

75

76

77

78

79

V.S.

80

81

82

83

84

85

86

87

88

89

Percussion

90

♩ = 110,001923

3

9

9

22

25

28

32

36

40

44

47

50

53

57

60

64

68

71

74

77

81

84

88

91

♩ = 110,001923

11

13

15

17

19

21

23

25

27

29

31

33

35

37

39

41

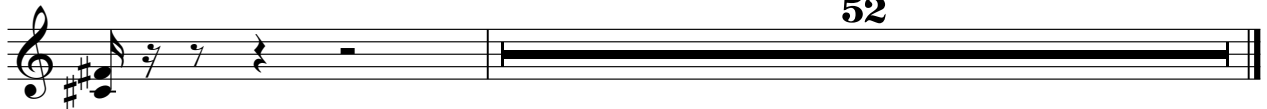

52

Electric Guitar

♩ = 110,001923

3

9

11

23

25

27

29

31

33

36

39

V.S.

♩ = 110,001923

11

14

17

19

21

72

Electric Bass

♩ = 110,001923

10

14

19

23

27

31

36

40

45

49

V.S.

53

57

61

65

69

73

77

81

85

89

2

♩ = 110,001923

12

12

16

20

24

28

32

V.S.

36

40

44

48

52

56

60

64

68

72

76

80

V.S.

Onbekende Country Songs Diversen - 08TRUCKD

Viola

♩ = 110,001923

11

18

25

31

39

46

52

58

65

72

V.S.

2

Viola

78

84

88
