

Onbekende Country Songs Diversen - 207COUNT

00:00:03:28
2.1,00
STEEL GUITAR RAG

♩ = 250,000000

Drums

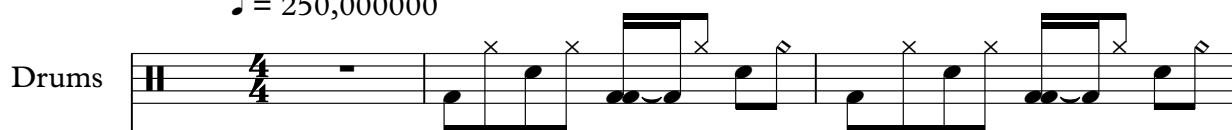

Piano

Guitar

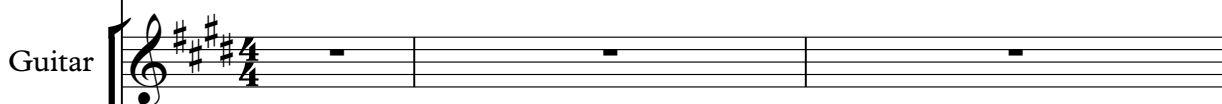

Bass

♩ = 250,000000

Accordian

4

Drums

Piano

Guitar

Bass

Accordion

6

Drums

Piano

Guitar

Bass

8

Drums
Piano
Guitar
Bass

10

Drums
Piano
Guitar
Bass

12

Drums
Piano
Guitar
Bass

14

Drums
Piano
Guitar
Bass

16

Drums
Piano
Guitar
Bass

18

Drums
Piano
Guitar
Bass

20

Drums

Piano

Guitar

Bass

22

Drums

Piano

Guitar

Bass

Accordian

24

Drums

Piano

Guitar

Bass

Accordian

26

Drums

Piano

Guitar

Bass

Accordian

28

Drums

Piano

Guitar

Bass

Accordian

30

Drums

Piano

Guitar

Bass

Accordian

32

Drums

Piano

Guitar

Bass

Accordion

34

Drums

Piano

Guitar

Bass

Accordion

36

Drums

Piano

Guitar

Bass

Accordion

38

Drums

Piano

Guitar

Bass

Accordion

40

Drums

Piano

Guitar

Bass

Accordion

43

Drums

Piano

Guitar

Bass

Accordion

45

Drums

Piano

Guitar

Bass

Accordian

47

Drums

Piano

Guitar

Bass

Accordian

49

Drums

Piano

Guitar

Bass

Accordion

52

Drums

Piano

Guitar

Bass

Accordion

54

Drums

Piano

Guitar

Bass

Accordian

56

Drums

Piano

Guitar

Bass

Accordian

58

Drums

Piano

Guitar

Bass

Accordion

60

Drums

Piano

Guitar

Bass

Accordion

62

Drums

Piano

Guitar

Bass

Accordian

64

Drums

Piano

Guitar

Bass

Accordian

66

Drums

Piano

Guitar

Bass

Accordian

68

Drums

Piano

Guitar

Bass

Accordian

70

Drums

Piano

Guitar

Bass

Accordian

72

Drums

Piano

Guitar

Bass

Accordian

74

Drums

Piano

Guitar

Bass

Accordian

76

Drums

Piano

Guitar

Bass

Accordian

78

Drums

Piano

Guitar

Bass

Accordian

3

80

Drums

Piano

Guitar

Bass

Accordian

3

82

Drums

Piano

Guitar

Bass

Accordion

84

Drums

Piano

Guitar

Bass

Accordion

86

Drums

Piano

Guitar

Bass

Accordian

88

Drums

Piano

Guitar

Bass

Accordian

90

Drums

Piano

Guitar

Bass

Accordian

92

Drums

Piano

Guitar

Bass

Accordian

94

Drums

Piano

Guitar

Bass

Accordion

96

Drums

Piano

Guitar

Bass

Accordion

99

Drums

Piano

Guitar

Bass

Accordion

101

Drums

Piano

Guitar

Bass

Accordion

103

Drums

Piano

Guitar

Bass

Accordian

6

3

3

3

104

Drums

Piano

Guitar

Bass

Accordian

3

106

Drums

Piano

Guitar

Bass

Accordian

3

108

Drums

Piano

Guitar

Bass

Accordian

3

110

Drums

Piano

Guitar

Bass

Accordian

112

Drums

Piano

Guitar

Bass

Accordian

114

Drums

Piano

Guitar

Bass

Accordian

116

Drums

Piano

Guitar

Bass

Accordian

118

Drums

Piano

Guitar

Bass

Accordian

120

Drums

Piano

Guitar

Bass

Accordian

122

Drums

Piano

Guitar

Bass

Accordian

124

Drums

Piano

Guitar

Bass

Accordian

126

Drums

Piano

Guitar

Bass

Accordian

128

Drums

Piano

Guitar

Bass

Accordian

130

Drums
Piano
Guitar
Bass
Accordian

132

Drums
Piano
Guitar
Bass
Accordian

134

Drums

Piano

Guitar

Bass

Accordian

136

Drums

Piano

Guitar

Bass

Accordian

138

Drums

Piano

Guitar

Bass

Accordion

140

Drums

Piano

Guitar

Bass

Accordion

142

Drums

Piano

Guitar

Bass

Accordian

144

Drums

Piano

Guitar

Bass

Accordian

147

Drums

Piano

Guitar

Bass

Accordion

149

Drums

Piano

Guitar

Bass

Accordion

151

Drums

Piano

Guitar

Bass

Accordian

153

Drums

Piano

Guitar

Bass

Accordian

Drums

♩ = 250,000000

5

8

11

14

17

20

23

26

29

V.S.

32

35

38

41

44

47

50

53

56

59

62

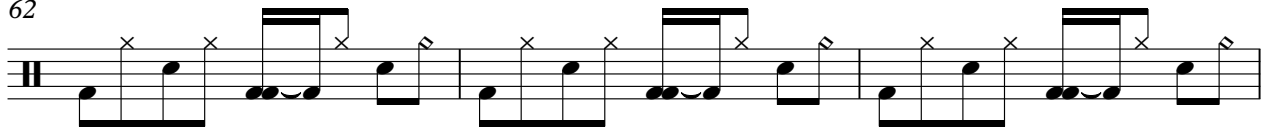

65

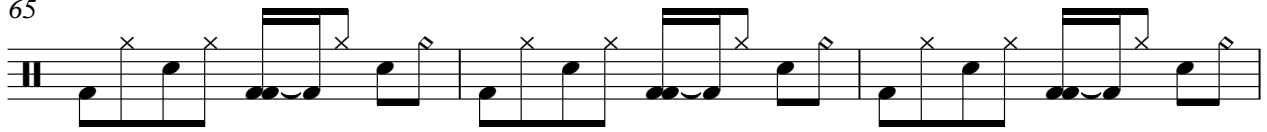

68

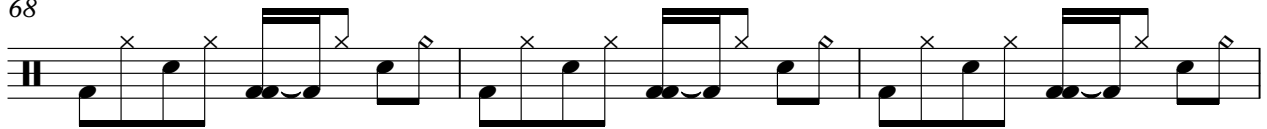

71

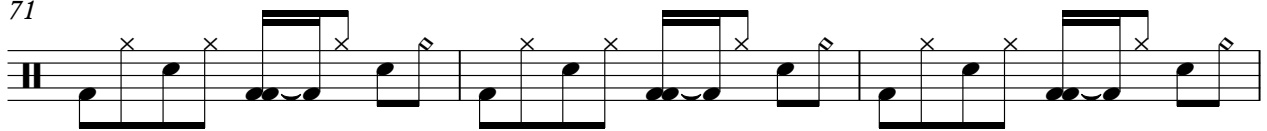

74

77

80

83

86

89

V.S.

92

95

98

101

104

107

110

113

116

119

122

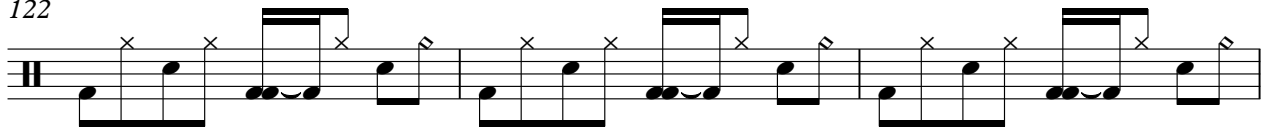

125

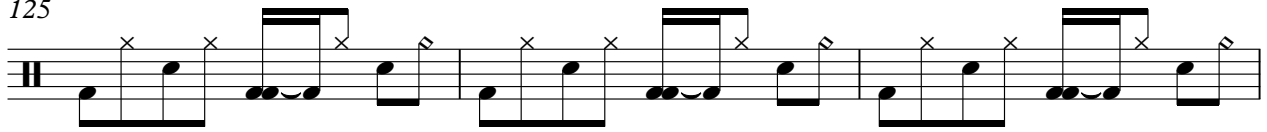

128

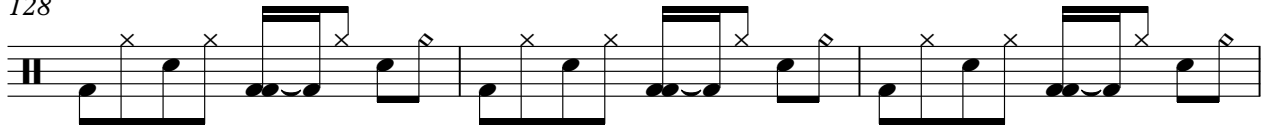

131

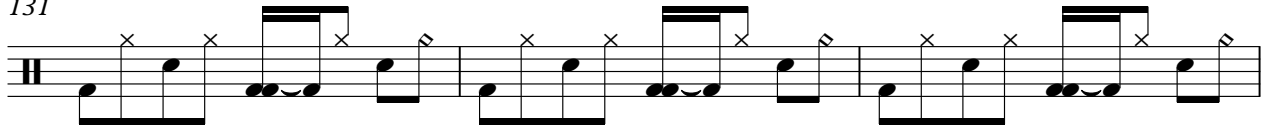

134

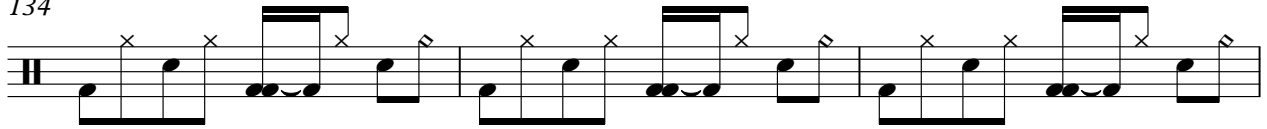

137

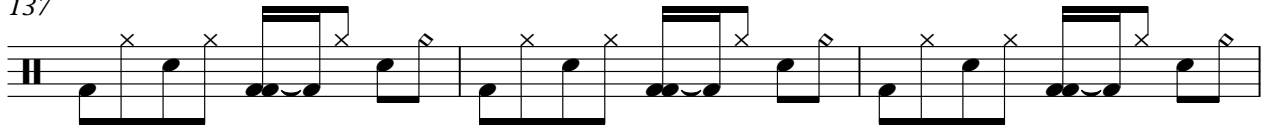

140

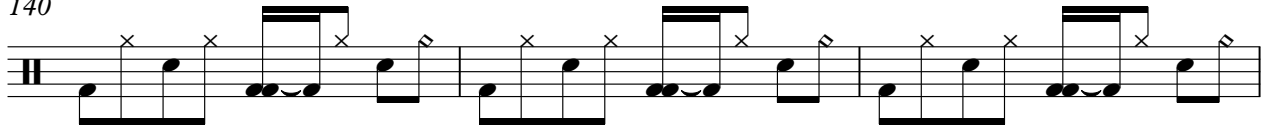

143

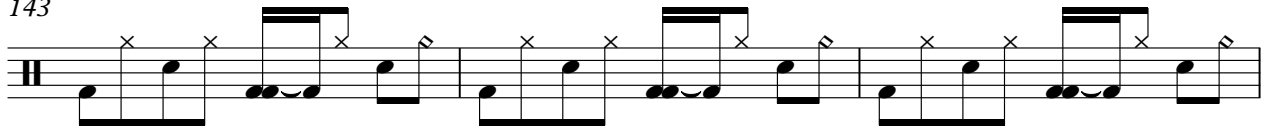

146

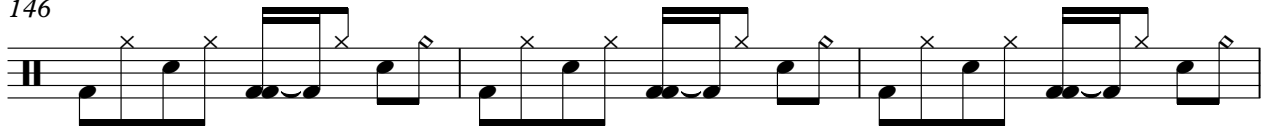

149

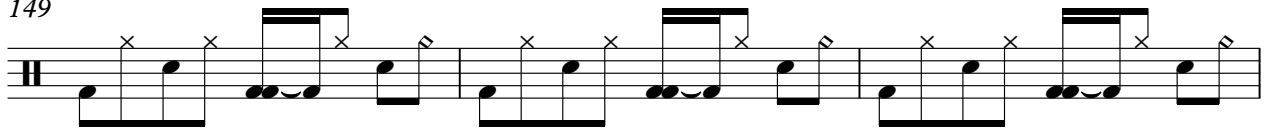

V.S.

6

Drums

152

Onbekende Country Songs Diversen - 207COUNT

Piano

♩ = 250,000000

5

9

13

17

21

V.S.

25

29

33

37

41

46

50

55

60

64

68

72

76

79

83

88

92

96

101

104

109

113

117

120

124

128

132

137

141

145

150

153

Onbekende Country Songs Diversen - 207COUNT

Guitar

$\text{♩} = 250,000000$

4

8

12

16

20

24

28

32

35

38

2

83

86

90

94

99

103

107

110

113

117

120

125

128

131

134

138

142

146

151

153

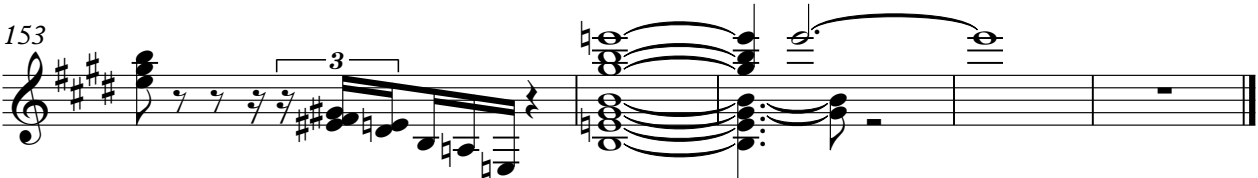

Onbekende Country Songs Diversen - 207COUNT

Bass

♩ = 250,000000

7

13

19

25

30

36

42

48

54

V.S.

60

66

72

78

83

89

95

101

105

111

117

123

129

135

141

147

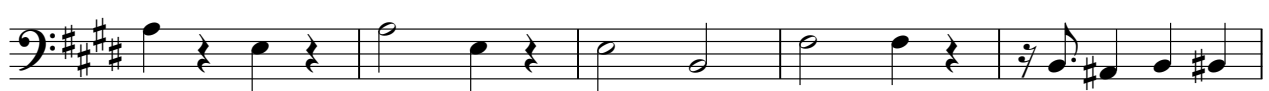

152

♩ = 250,000000

6 **16**

25

29

34

38

42

47

V.S.

52

56

60

64

68

72

76

79

83

88

92

96

101

104

108

112

V.S.

150

153
