

Onbekende Country SongsDiversen - 278COUNT

♩ = 115,002014

Drums ()

Guitar ()

Melody ()

Bass ()

Soloist ()

Piano ()

♩ = 115,002014

Strings ()

5

3

Drums (

Guitar (

Melody (

Bass (

Soloist (

Piano (

Strings (

7 3

Drums ()

Guitar ()

Melody ()

Bass ()

Soloist ()

Piano ()

Strings ()

10 3

Drums ()

Guitar ()

Melody ()

Bass ()

Soloist ()

Piano ()

13

Drums ()

Guitar ()

Bass ()

Soloist ()

Piano ()

15

Drums ()

Guitar ()

Bass ()

Soloist ()

Piano ()

18 5

Drums ()

Guitar ()

Bass ()

Soloist ()

Piano ()

20

Drums ()

Guitar ()

Bass ()

Soloist ()

Piano ()

6

27

Drums ()
Guitar ()
Bass ()
Soloist ()
Piano ()
Strings ()

29

Drums ()
Guitar ()
Melody ()
Bass ()
Soloist ()
Piano ()
Strings ()

8

35

Drums ()

Guitar ()

Bass ()

Soloist ()

Piano ()

Strings ()

37

Drums ()

Guitar ()

Melody ()

Bass ()

Soloist ()

Piano ()

Strings ()

40

Drums ()
Guitar ()
Melody ()
Bass ()
Piano ()
Strings ()

42

Drums ()
Guitar ()
Melody ()
Bass ()
Soloist ()
Piano ()
Strings ()

44

Drums ()

Guitar ()

Melody ()

Bass ()

Soloist ()

Piano ()

46

Drums ()

Guitar ()

Melody ()

Bass ()

Soloist ()

Piano ()

48

Drums ()

Guitar ()

Melody ()

Bass ()

Soloist ()

Piano ()

50

Drums ()

Guitar ()

Melody ()

Bass ()

Soloist ()

Piano ()

52 13

Drums ()

Guitar ()

Melody ()

Bass ()

Soloist ()

Piano ()

54

Drums ()

Guitar ()

Melody ()

Bass ()

Soloist ()

Piano ()

57

Drums ()

Guitar ()

Melody ()

Bass ()

Soloist ()

Piano ()

60

Drums ()

Guitar ()

Melody ()

Bass ()

Soloist ()

Piano ()

Strings ()

62

Drums ()

Guitar ()

Melody ()

Bass ()

Soloist ()

Piano ()

Strings ()

3

64

Drums ()

Guitar ()

Melody ()

Bass ()

Soloist ()

Piano ()

Strings ()

3

3

66

Drums ()

Guitar ()

Melody ()

Bass ()

Soloist ()

Piano ()

Strings ()

68

Drums ()

Guitar ()

Melody ()

Bass ()

Soloist ()

Piano ()

Strings ()

70

Drums ()

Guitar ()

Melody ()

Bass ()

Soloist ()

Piano ()

Strings ()

72 19

Drums ()

Guitar ()

Melody ()

Bass ()

Soloist ()

Piano ()

Strings ()

74

Drums ()

Guitar ()

Melody ()

Bass ()

Soloist ()

Piano ()

Strings ()

76

Drums ()

Guitar ()

Melody ()

Bass ()

Soloist ()

Piano ()

Strings ()

78

Drums ()

Guitar ()

Melody ()

Bass ()

Soloist ()

Piano ()

Strings ()

80

Drums ()

Guitar ()

Melody ()

Bass ()

Soloist ()

Piano ()

82 23

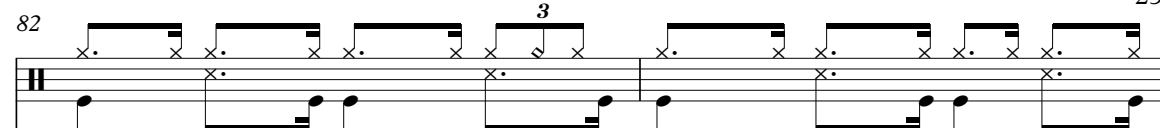
Drums ()

Guitar ()

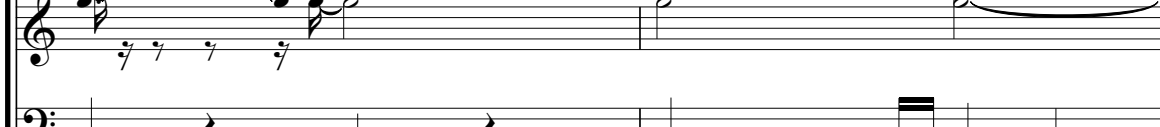
Melody ()

Bass ()

Soloist ()

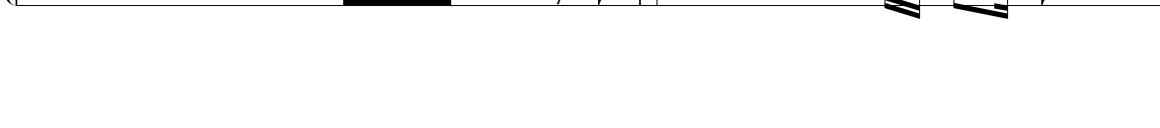
Piano ()

3

84

Drums ()

Guitar ()

Melody ()

Bass ()

Soloist ()

Piano ()

3

86

Drums ()
Guitar ()
Melody ()
Bass ()
Soloist ()
Piano ()

88

Drums ()
Guitar ()
Melody ()
Bass ()
Soloist ()
Piano ()

90 25

Drums ()

Guitar ()

Melody ()

Bass ()

Soloist ()

Piano ()

92

Drums ()

Guitar ()

Melody ()

Bass ()

Soloist ()

Piano ()

94

Drums ()

Guitar ()

Melody ()

Bass ()

Soloist ()

Piano ()

96

Drums ()

Guitar ()

Melody ()

Bass ()

Soloist ()

Piano ()

Strings ()

99

Drums ()

Guitar ()

Melody ()

Bass ()

Soloist ()

Piano ()

Strings ()

101 6

Drums ()

Guitar ()

Melody ()

Bass ()

Soloist ()

Piano ()

Strings ()

103

105

107

Drums ()

Guitar ()

Melody ()

Bass ()

Soloist ()

Piano ()

Strings ()

3

109

Drums ()

Guitar ()

Melody ()

Bass ()

Soloist ()

Piano ()

Strings ()

111

Drums ()

Guitar ()

Melody ()

Bass ()

Soloist ()

Piano ()

Strings ()

113

Drums ()

Guitar ()

Melody ()

Bass ()

Soloist ()

Piano ()

Strings ()

115

Drums ()

Guitar ()

Melody ()

Bass ()

Soloist ()

Piano ()

Strings ()

117

Drums ()

Guitar ()

Melody ()

Bass ()

Piano ()

Strings ()

119

Drums ()

Guitar ()

Melody ()

Bass ()

Piano ()

Strings ()

Onbekende Country Songs Diversen - 278COUNT

Drums (

♩ = 115,002014

3 7 11 15 19 23 26 30 33 37

3 6 3 6 3 3 6 3 6 3

V.S.

41

45

49

53

57

61

64

67

71

75

Drums (

78

3

81

3

85

3

89

3

93

6

97

3

100

6

104

3

107

3

110

6

V.S.

4

114

Drums (

117

Onbekende Country Songs Diversen - 278COUNT

Guitar (

♩ = 115,002014

3

6

10

14

18

22

26

30

33

36

V.S.

39

42

45

49

53

57

61

64

67

70

73

76

79

82

86

90

94

98

101

104

108

111

114

117

Melody (

♩ = 115,002014

2

6

11 19 7

40

45

51

56

62

67

73

V.S.

2

Melody (

77

82

86

90

94

101

107

112

117

Onbekende Country Songs Diversen - 278COUNT

Bass (

♩ = 115,002014

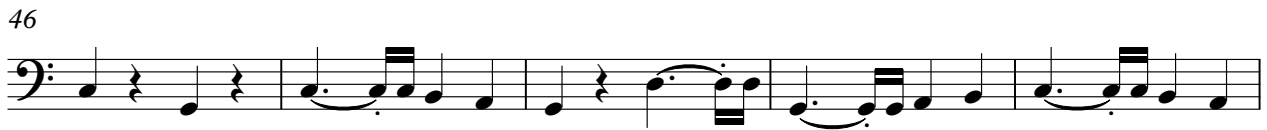

V.S.

56

61

66

71

77

82

87

92

97

102

108

114

118

Onbekende Country Songs Diversen - 278COUNT

Soloist (

♩ = 115,002014

3

7

11

15

18

22

25

29

33

37

2

2

Soloist (

42

46

49

52

55

60

64

68

72

75

Soloist (

78

81

84

87

91

95

99

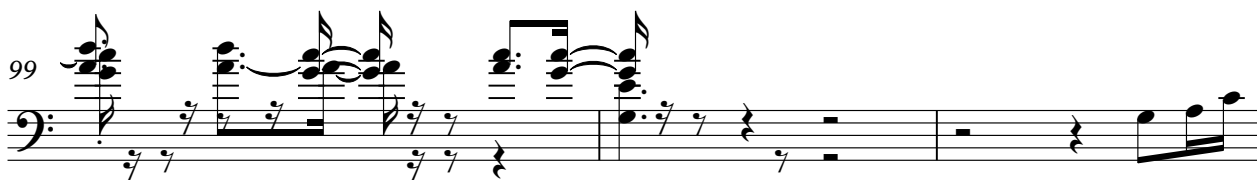

102

4

106

110

114

Onbekende Country Songs Diversen - 278COUNT

Piano (

♩ = 115,002014

3

7

10

13

17

21

V.S.

25

27

29

32

35

39

42

45

48

51

55

59

V.S.

62

66

69

73

77

80

84

87

91

94

97

100

V.S.

103

106

109

112

115

118

Onbekende Country Songs Diversen - 278COUNT

Strings (

♩ = 115,002014

2

Strings (

96

102

109

115
