

Onbekende Country Songs Diversen - BABYLIKE

♩ = 71,000038 ♩ = 152,00266

SAX BARI

drums-all

PIANO A.1

♩ = 71,000038 ♩ = 152,00266

GUITAR A.

GUITAR A.

GUITAR E.

GUITAR E.

GUITAR D.

BASS A.1

6

drums-all

8

drums-all

11

drums-all

PIANO A.1

GUITAR A.

BASS A.1

13

drums-all

PIANO A.1

GUITAR A.

BASS A.1

14

drums-all

PIANO A.1

GUITAR A.

BASS A.1

3

16

drums-all

PIANO A.1

GUITAR A.

BASS A.1

17

drums-all

PIANO A.1

GUITAR A.

BASS A.1

18

drums-all

PIANO A.1

GUITAR A.

BASS A.1

19

drums-all

PIANO A.1

GUITAR A.

BASS A.1

20

drums-all

PIANO A.1

GUITAR A.

BASS A.1

21

drums-all

PIANO A.1

GUITAR A.

BASS A.1

22

drums-all

PIANO A.1

GUITAR A.

BASS A.1

23

drums-all

PIANO A.1

GUITAR A.

BASS A.1

24

drums-all

PIANO A.1

GUITAR A.

BASS A.1

8

25

drums-all

PIANO A.1

GUITAR A.

BASS A.1

26

drums-all

PIANO A.1

GUITAR A.

BASS A.1

27

drums-all

PIANO A.1

GUITAR A.

BASS A.1

28

drums-all

PIANO A.1

GUITAR A.

BASS A.1

29

drums-all

PIANO A.1

GUITAR A.

BASS A.1

30

drums-all

PIANO A.1

GUITAR A.

BASS A.1

31

drums-all

PIANO A.1

GUITAR A.

BASS A.1

33

drums-all

PIANO A.1

GUITAR A.

BASS A.1

35

drums-all

PIANO A.1

GUITAR A.

GUITAR A.

BASS A.1

37

SAX BARI

drums-all

PIANO A.1

GUITAR A.

BASS A.1

39

SAX BARI

drums-all

PIANO A.1

GUITAR A.

GUITAR E.

BASS A.1

41

drums-all

GUITAR A.

BASS A.1

43

drums-all

PIANO A.1

GUITAR A.

BASS A.1

45

drums-all

GUITAR A.

BASS A.1

47

drums-all

PIANO A.1

GUITAR A.

BASS A.1

49

drums-all

PIANO A.1

GUITAR A.

BASS A.1

51

drums-all

PIANO A.1

GUITAR A.

GUITAR A.

BASS A.1

53

SAX BARI

drums-all

PIANO A.1

GUITAR A.

BASS A.1

55

SAX BARI

drums-all

PIANO A.1

GUITAR A.

GUITAR E.

BASS A.1

57

drums-all

PIANO A.1

GUITAR A.

GUITAR E.

BASS A.1

59

drums-all

PIANO A.1

GUITAR A.

GUITAR E.

BASS A.1

61

drums-all

PIANO A.1

GUITAR A.

BASS A.1

63

drums-all

PIANO A.1

GUITAR A.

BASS A.1

65

drums-all

PIANO A.1

GUITAR A.

BASS A.1

67

drums-all

PIANO A.1

GUITAR A.

GUITAR A.

BASS A.1

69

SAX BARI

drums-all

PIANO A.1

GUITAR A.

BASS A.1

71

SAX BARI

drums-all

PIANO A.1

GUITAR A.

BASS A.1

72

drums-all

PIANO A.1

GUITAR A.

BASS A.1

74

drums-all

PIANO A.1

GUITAR A.

GUITAR D.

BASS A.1

76

drums-all

PIANO A.1

GUITAR A.

GUITAR D.

BASS A.1

78

drums-all

PIANO A.1

GUITAR A.

GUITAR E.

GUITAR D.

BASS A.1

80

drums-all

PIANO A.1

GUITAR A.

GUITAR E.

BASS A.1

Detailed description of measures 80-81: The drum part features a consistent snare and bass drum pattern. The piano part consists of arpeggiated chords in both hands. The guitar A part plays chords and melodic lines, while the guitar E part plays single notes. The bass part has a walking bass line.

82

drums-all

PIANO A.1

GUITAR A.

GUITAR E.

BASS A.1

Detailed description of measures 82-83: The drum part continues with the snare and bass drum pattern. The piano part features arpeggiated chords. The guitar A part plays chords and melodic lines, the guitar E part plays single notes, and the bass part has a walking bass line.

84

drums-all

PIANO A.1

GUITAR A.

BASS A.1

86

drums-all

PIANO A.1

GUITAR A.

BASS A.1

88

drums-all

PIANO A.1

GUITAR A.

BASS A.1

90

drums-all

PIANO A.1

GUITAR A.

BASS A.1

92

drums-all

GUITAR A.

BASS A.1

93

drums-all

GUITAR A.

GUITAR D.

BASS A.1

94

drums-all

GUITAR A.

GUITAR D.

BASS A.1

95

drums-all

PIANO A.1

GUITAR A.

BASS A.1

96

drums-all

GUITAR A.

BASS A.1

97

drums-all

GUITAR A.

BASS A.1

98

drums-all

PIANO A.1

GUITAR A.

BASS A.1

100

drums-all

PIANO A.1

GUITAR A.

GUITAR D.

BASS A.1

102

drums-all

PIANO A.1

GUITAR A.

GUITAR D.

BASS A.1

104

drums-all

PIANO A.1

GUITAR A.

GUITAR A.

BASS A.1

106

SAX BARI

drums-all

PIANO A.1

GUITAR A.

GUITAR D.

BASS A.1

108

drums-all

PIANO A.1

GUITAR A.

GUITAR D.

BASS A.1

110

drums-all

PIANO A.1

GUITAR A.

GUITAR D.

BASS A.1

112

drums-all

GUITAR A.

GUITAR D.

BASS A.1

114

drums-all

PIANO A.1

GUITAR A.

BASS A.1

116

drums-all

PIANO A.1

GUITAR A.

BASS A.1

118

drums-all

PIANO A.1

GUITAR A.

BASS A.1

120

drums-all

PIANO A.1

GUITAR A.

GUITAR A.

BASS A.1

122

SAX BARI

drums-all

PIANO A.1

GUITAR A.

BASS A.1

124

drums-all

PIANO A.1

GUITAR A.

GUITAR D.

BASS A.1

126

drums-all

PIANO A.1

GUITAR A.

GUITAR D.

BASS A.1

128

drums-all

GUITAR A.

GUITAR D.

BASS A.1

130

drums-all

PIANO A.1

GUITAR A.

BASS A.1

132

drums-all

PIANO A.1

GUITAR A.

BASS A.1

134

drums-all

PIANO A.1

GUITAR A.

BASS A.1

136

drums-all

PIANO A.1

GUITAR A.

GUITAR A.

BASS A.1

138

SAX BARI

drums-all

PIANO A.1

GUITAR A.

BASS A.1

140

drums-all

PIANO A.1

GUITAR A.

GUITAR A.

BASS A.1

142

drums-all

PIANO A.1

GUITAR A.

GUITAR E.

BASS A.1

144

PIANO A.1

GUITAR A.

GUITAR E.

GUITAR E.

BASS A.1

SAX BARI

Onbekende Country Songs Diversen - BABYLIKE

♩ = 71,000038 ♪ = 152,002640

3 33

39

14

56

14 34

106

14

123

14

138

8

Onbekende Country Songs Diversen - BABYLIKE

drums-all

♩ = 71,000038 ♩ = 153,002640

3

7

11

16

20

23

26

30

33

36

V.S.

39

42

46

49

52

55

58

61

64

67

70

73

77

81

85

88

91

95

99

102

105

108

111

114

117

120

123

126

130

133

136

139

141

PIANO A.1

Onbekende Country Songs Diversen - BABYLIKE

♩ = 71,000038 ♩ = 153,002640

3 6

12

14

3

16

19

22

V.S.

25

28

31

35

38

44

50

54

58

63

66

69

PIANO A.1

71

73

75

78

81

84

87

90

96

101

105

109

114

117

120

123

127

132

135

138

141

143

Onbekende Country Songs Diversen - BABYLIKE

GUITAR A.

♩ = 71,000038 3 7 ♩ = 153,002640

V.S.

61

65

69

73

78

82

85

89

92

93

V.S.

126

130

134

138

142

144

♩ = 71,000038 ♩ = 152,002640

3 34

41

14

59

19

81

60

144

2

GUITAR E.

Onbekende Country Songs Diversen - BABYLIKE

♩ = 71,000038

♩ = 153,002670

3 73

80

63

144

GUITAR D.

Onbekende Country Songs Diversen - BABYLIKE

♩ = 71,000038

♩ = 152,002670

77

95

109

125

BASS A.1

Onbekende Country Songs Diversen - BABYLIKE

♩ = 71,000038

♩ = 153,002670

15

20

25

30

35

40

46

51

57

V.S.

62

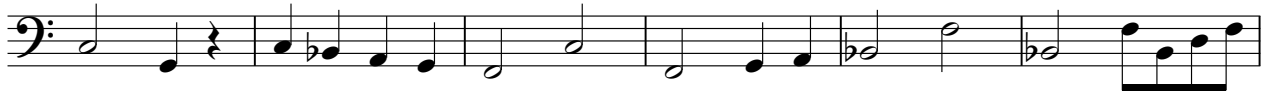

68

74

79

84

89

94

99

104

109

114

119

124

129

134

139

143

