

Onbekende Country Songs Diversen - Country Demo 2

♩ = 140,000473

DRUMS

MUTED GTR

STEEL GTR

SLAPBASS 1

A.PIANO 1

A.PIANO 1

4

DRUMS

MUTED GTR

STEEL GTR

SLAPBASS 1

A.PIANO 1

A.PIANO 1

6

DRUMS

MUTED GTR

STEEL GTR

SLAPBASS 1

A.PIANO 1

A.PIANO 1

8

DRUMS

MUTED GTR

STEEL GTR

SLAPBASS 1

A.PIANO 1

A.PIANO 1

10

DRUMS

MUTED GTR

STEEL GTR

SLAPBASS 1

A.PIANO 1

A.PIANO 1

12

DRUMS

MUTED GTR

STEEL GTR

SLAPBASS 1

A.PIANO 1

A.PIANO 1

14

DRUMS

MUTED GTR

STEEL GTR

SLAPBASS 1

A.PIANO 1

A.PIANO 1

16

DRUMS

MUTED GTR

STEEL GTR

SLAPBASS 1

A.PIANO 1

A.PIANO 1

18

DRUMS

MUTED GTR

STEEL GTR

SLAPBASS 1

A.PIANO 1

A.PIANO 1

20

DRUMS

MUTED GTR

STEEL GTR

SLAPBASS 1

A.PIANO 1

A.PIANO 1

22

DRUMS

MUTED GTR

STEEL GTR

SLAPBASS 1

A.PIANO 1

A.PIANO 1

24

DRUMS

MUTED GTR

JAZZ GTR

STEEL GTR

SLAPBASS 1

A.PIANO 1

A.PIANO 1

26

DRUMS

MUTED GTR

JAZZ GTR

STEEL GTR

SLAPBASS 1

A.PIANO 1

A.PIANO 1

28

DRUMS

MUTED GTR

JAZZ GTR

STEEL GTR

SLAPBASS 1

A.PIANO 1

A.PIANO 1

30

DRUMS

MUTED GTR

JAZZ GTR

STEEL GTR

SLAPBASS 1

A.PIANO 1

A.PIANO 1

32

DRUMS

MUTED GTR

STEEL GTR

SLAPBASS 1

A.PIANO 1

A.PIANO 1

34

DRUMS

MUTED GTR

STEEL GTR

SLAPBASS 1

A.PIANO 1

A.PIANO 1

36

DRUMS

MUTED GTR

STEEL GTR

SLAPBASS 1

A.PIANO 1

A.PIANO 1

38

DRUMS

MUTED GTR

STEEL GTR

SLAPBASS 1

A.PIANO 1

A.PIANO 1

40

DRUMS

MUTED GTR

JAZZ GTR

STEEL GTR

SLAPBASS 1

A.PIANO 1

A.PIANO 1

42

DRUMS

MUTED GTR

JAZZ GTR

STEEL GTR

SLAPBASS 1

A.PIANO 1

A.PIANO 1

44

DRUMS

MUTED GTR

JAZZ GTR

STEEL GTR

SLAPBASS 1

A.PIANO 1

A.PIANO 1

46

DRUMS

MUTED GTR

JAZZ GTR

STEEL GTR

SLAPBASS 1

A.PIANO 1

A.PIANO 1

48

DRUMS

MUTED GTR

STEEL GTR

SLAPBASS 1

A.PIANO 1

A.PIANO 1

50

DRUMS

MUTED GTR

STEEL GTR

SLAPBASS 1

A.PIANO 1

A.PIANO 1

53

DRUMS

MUTED GTR

STEEL GTR

SLAPBASS 1

A.PIANO 1

A.PIANO 1

55

DRUMS

MUTED GTR

STEEL GTR

SLAPBASS 1

A.PIANO 1

A.PIANO 1

57

DRUMS

MUTED GTR

STEEL GTR

SLAPBASS 1

A.PIANO 1

A.PIANO 1

59

DRUMS

MUTED GTR

STEEL GTR

SLAPBASS 1

A.PIANO 1

A.PIANO 1

61

DRUMS

MUTED GTR

JAZZ GTR

STEEL GTR

SLAPBASS 1

A.PIANO 1

A.PIANO 1

64

DRUMS

MUTED GTR

JAZZ GTR

STEEL GTR

SLAPBASS 1

A.PIANO 1

A.PIANO 1

66

DRUMS

MUTED GTR

JAZZ GTR

STEEL GTR

SLAPBASS 1

A.PIANO 1

A.PIANO 1

68

DRUMS

MUTED GTR

STEEL GTR

SLAPBASS 1

A.PIANO 1

A.PIANO 1

70

DRUMS

MUTED GTR

JAZZ GTR

STEEL GTR

SLAPBASS 1

A.PIANO 1

A.PIANO 1

72

DRUMS

MUTED GTR

JAZZ GTR

STEEL GTR

SLAPBASS 1

A.PIANO 1

A.PIANO 1

74

DRUMS

MUTED GTR

JAZZ GTR

STEEL GTR

SLAPBASS 1

A.PIANO 1

A.PIANO 1

76

DRUMS

MUTED GTR

STEEL GTR

SLAPBASS 1

A.PIANO 1

A.PIANO 1

78

DRUMS

MUTED GTR

STEEL GTR

SLAPBASS 1

A.PIANO 1

A.PIANO 1

80

DRUMS

MUTED GTR

STEEL GTR

SLAPBASS 1

A.PIANO 1

A.PIANO 1

82

DRUMS

MUTED GTR

STEEL GTR

SLAPBASS 1

A.PIANO 1

A.PIANO 1

85

DRUMS

JAZZ GTR

STEEL GTR

SLAPBASS 1

A.PIANO 1

87

DRUMS

JAZZ GTR

STEEL GTR

SLAPBASS 1

A.PIANO 1

89

DRUMS

JAZZ GTR

STEEL GTR

SLAPBASS 1

A.PIANO 1

91

DRUMS

JAZZ GTR

STEEL GTR

SLAPBASS 1

A.PIANO 1

93

DRUMS

JAZZ GTR

STEEL GTR

SLAPBASS 1

A.PIANO 1

96

DRUMS

JAZZ GTR

STEEL GTR

SLAPBASS 1

A.PIANO 1

A.PIANO 1

99

DRUMS

MUTED GTR

SLAPBASS 1

A.PIANO 1

101

DRUMS

MUTED GTR

SLAPBASS 1

A.PIANO 1

103

DRUMS

MUTED GTR

SLAPBASS 1

A.PIANO 1

105

DRUMS

MUTED GTR

STEEL GTR

SLAPBASS 1

A.PIANO 1

107

DRUMS

MUTED GTR

STEEL GTR

SLAPBASS 1

A.PIANO 1

109

DRUMS

MUTED GTR

STEEL GTR

SLAPBASS 1

A.PIANO 1

111

DRUMS

MUTED GTR

JAZZ GTR

STEEL GTR

SLAPBASS 1

A.PIANO 1

113

DRUMS

MUTED GTR

JAZZ GTR

STEEL GTR

SLAPBASS 1

A.PIANO 1

A.PIANO 1

115

DRUMS

MUTED GTR

STEEL GTR

SLAPBASS 1

A.PIANO 1

A.PIANO 1

117

DRUMS

MUTED GTR

STEEL GTR

SLAPBASS 1

A.PIANO 1

A.PIANO 1

119

DRUMS

MUTED GTR

STEEL GTR

SLAPBASS 1

A.PIANO 1

A.PIANO 1

121

DRUMS

MUTED GTR

STEEL GTR

SLAPBASS 1

A.PIANO 1

A.PIANO 1

123

DRUMS

MUTED GTR

STEEL GTR

SLAPBASS 1

A.PIANO 1

A.PIANO 1

125

DRUMS

MUTED GTR

STEEL GTR

SLAPBASS 1

A.PIANO 1

A.PIANO 1

127

DRUMS

MUTED GTR

STEEL GTR

SLAPBASS 1

A.PIANO 1

A.PIANO 1

||

129

DRUMS

MUTED GTR

STEEL GTR

SLAPBASS 1

A.PIANO 1

A.PIANO 1

131

DRUMS

MUTED GTR

STEEL GTR

SLAPBASS 1

A.PIANO 1

A.PIANO 1

133

DRUMS

MUTED GTR

STEEL GTR

SLAPBASS 1

A.PIANO 1

A.PIANO 1

135

DRUMS

MUTED GTR

STEEL GTR

SLAPBASS 1

A.PIANO 1

A.PIANO 1

137

DRUMS

MUTED GTR

STEEL GTR

SLAPBASS 1

A.PIANO 1

A.PIANO 1

139

DRUMS

MUTED GTR

STEEL GTR

SLAPBASS 1

A.PIANO 1

A.PIANO 1

141

DRUMS

MUTED GTR

STEEL GTR

SLAPBASS 1

A.PIANO 1

A.PIANO 1

143

DRUMS

MUTED GTR

STEEL GTR

SLAPBASS 1

A.PIANO 1

A.PIANO 1

145

DRUMS

MUTED GTR

STEEL GTR

SLAPBASS 1

A.PIANO 1

A.PIANO 1

147

DRUMS

MUTED GTR

STEEL GTR

SLAPBASS 1

A.PIANO 1

A.PIANO 1

149

DRUMS

MUTED GTR

STEEL GTR

SLAPBASS 1

A.PIANO 1

A.PIANO 1

DRUMS

Onbekende Country Songs Diversen - Country Demo 2

♩ = 140,000473

5

9

13

17

21

25

29

33

37

V.S.

41

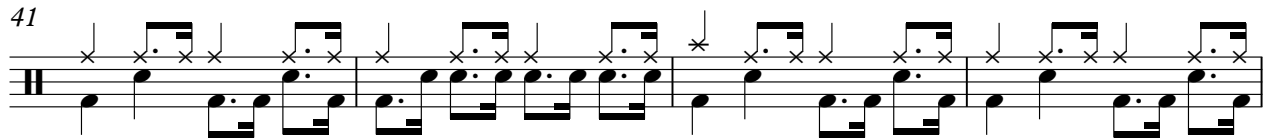

45

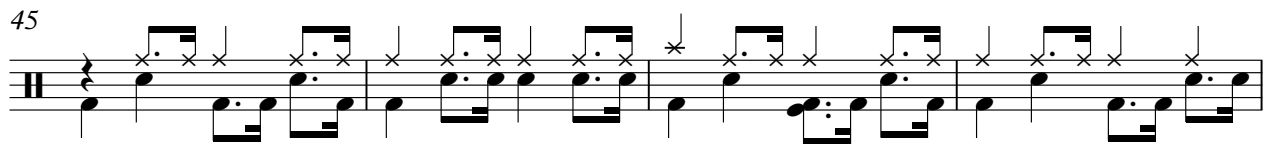

49

53

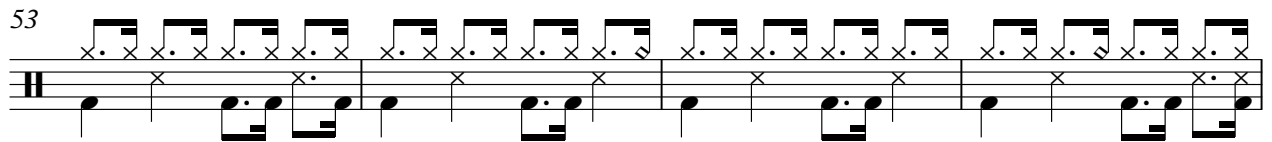

57

61

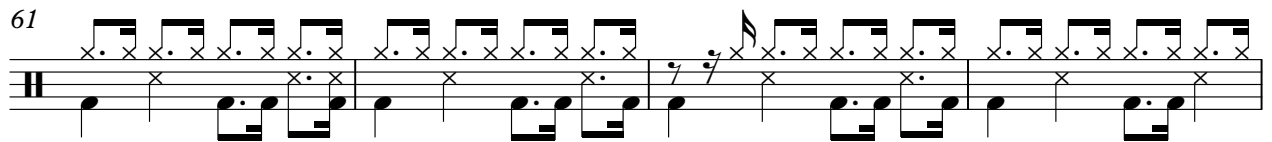

65

69

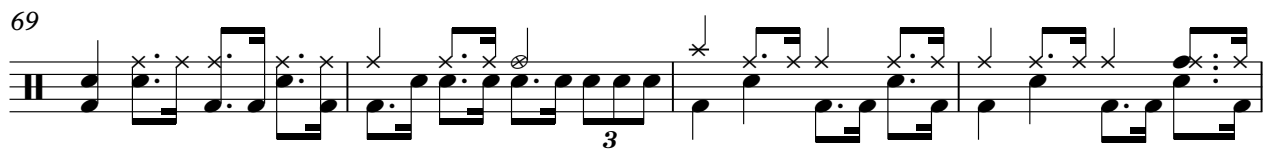

73

77

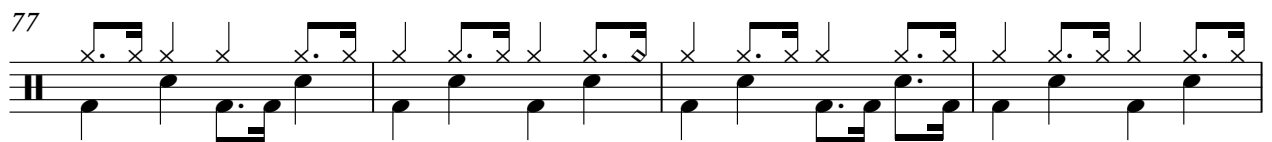

DRUMS

81

85

89

93

97

101

105

109

113

117

V.S.

DRUMS

121

125

129

133

137

141

145

149

MUTED GTR

Onbekende Country Songs Diversen - Country Demo 2

♩ = 140,000473

2

6

9

12

15

18

22

27

31

35

V.S.

38

41

44

48

52

56

60

64

68

71

75

79

83

16

101

104

107

110

114

117

120

V.S.

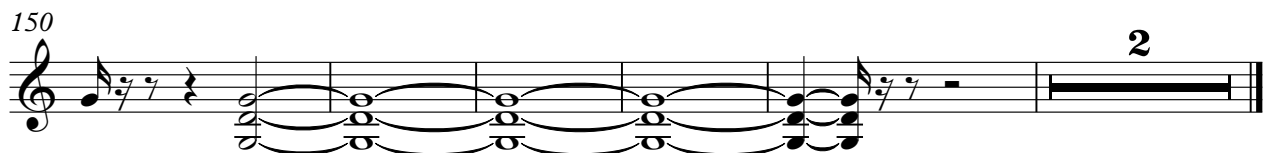

♩ = 140,000473

24

29

9

42

46

13

62

66

3

72

74

9

JAZZ GTR

85

89

93

97

13

113

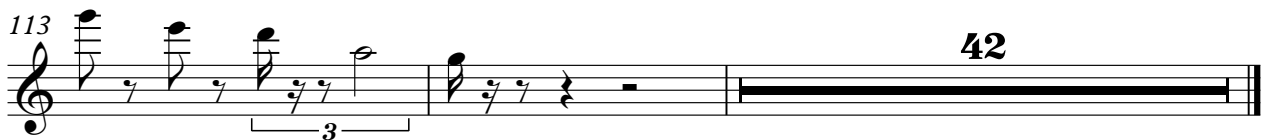

42

♩ = 140,000473

5

8

10

12

15

18

21

23

26

STEEL GTR

30

34

37

39

41

44

46

48

51

54

STEEL GTR

57

60

64

69

73

77

79

82

86

88

V.S.

91

96

106

109

113

117

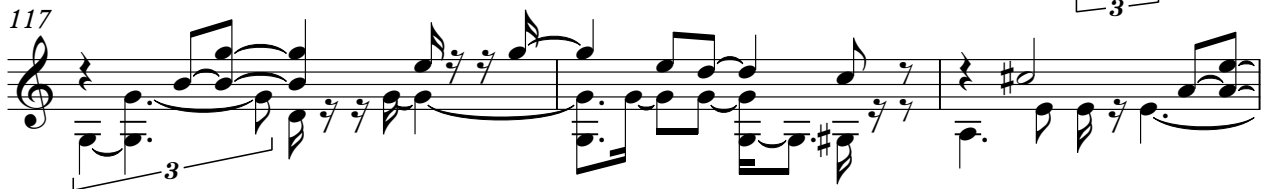

120

122

126

130

134

136

138

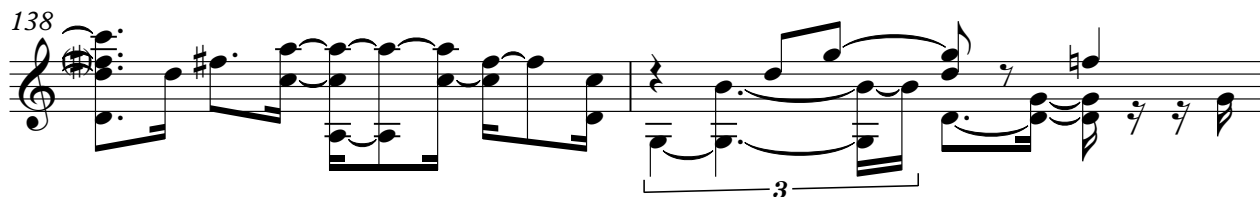

140

143

146

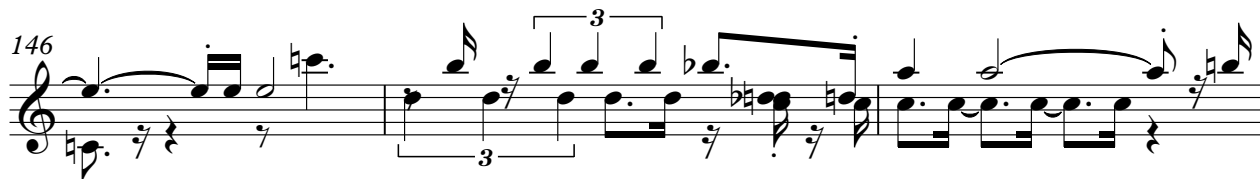

149

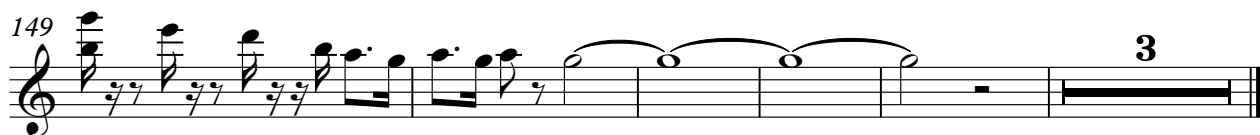

SLAPBASS 1

Onbekende Country Songs Diversen - Country Demo 2

♩ = 140,000473

7

11

16

21

26

32

37

41

46

V.S.

50

55

60

65

69

73

77

81

86

91

96

100

103

107

111

114

118

122

127

132

V.S.

136

140

144

148

151

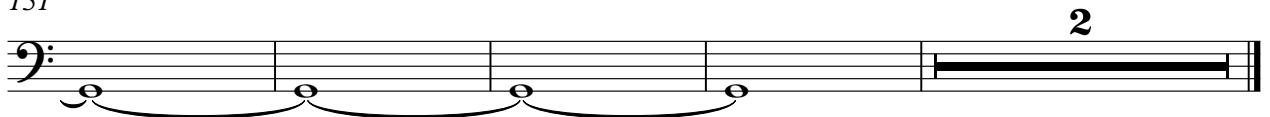

Onbekende Country Songs Diversen - Country Demo 2

A.PIANO 1

♩ = 140,000473

2

6

8

10

12

14

V.S.

33

36

38

40

42

44

46

48

50

54

57

60

63

67

70

73

76

78

V.S.

80

83

15

100

102

6

104

106

109

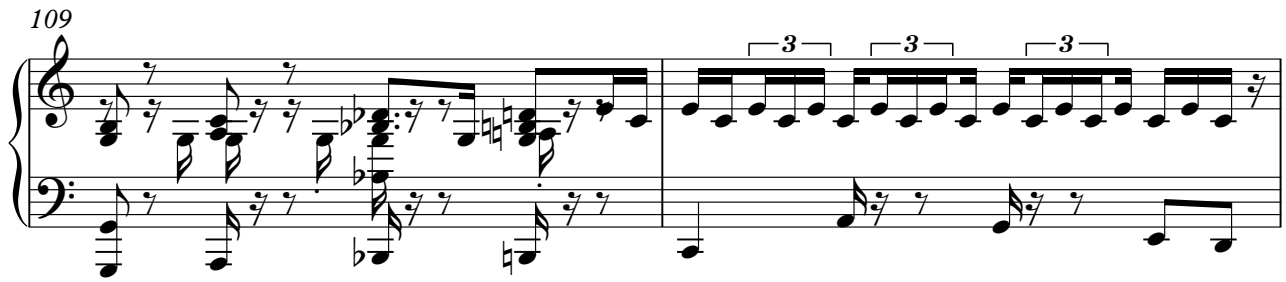

111

113

117

119

121

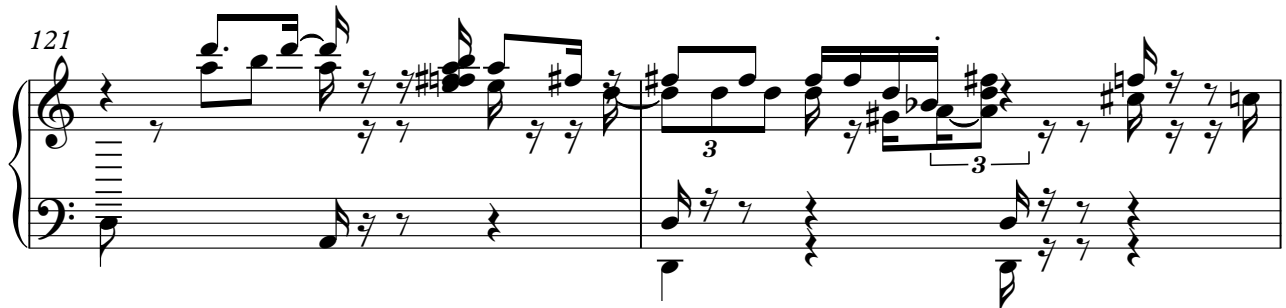

V.S.

123

125

128

131

134

137

140

143

146

148

151

A.PIANO 1

♩ = 140,000473

5

10

15

20

25

30

35

39

44

V.S.

93

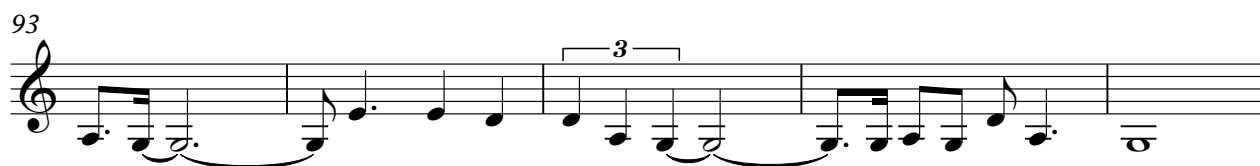

98

**16**

118

122

126

131

135

140

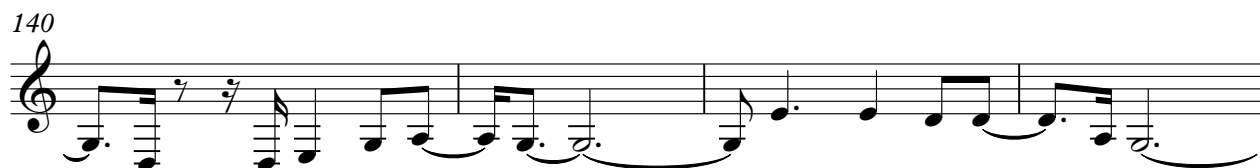

144

148

**6**

