

Onbekende Country Songs Diversen - PEACEVAL

0.0"
1.1,00
INTRO

♩ = 80,000000

HARMONICA

DRUMS

PIANO MELODY

GUIT ARP

GUIT STRUM

BASS

5

HARMONICA

DRUMS

PIANO MELODY

PIANO

GUIT ARP

GUIT STRUM

BASS

- **HARMONICA**: A single line in treble clef with a key signature of one flat (Bb). It starts with a quarter note G4, followed by rests for the remainder of the measure.
- **DRUMS**: A single line with a drumhead symbol. It features a rhythmic pattern of sixteenth notes, with groups of six and three notes indicated by brackets and the numbers '6' and '3' above them.
- **GUIT ARP**: A single line in treble clef with a key signature of one flat. It contains a rhythmic arpeggiated pattern with groups of six and three notes indicated by brackets and the numbers '6' and '3' below them.
- **GUIT STRUM**: A single line in treble clef with a key signature of one flat. It features a simple strumming pattern with chords.
- **BASS**: A single line in bass clef with a key signature of one flat. It features a simple bass line with quarter notes.

8 **6** **3** **6** **3** **6** **3** **6** **3** ³

DRUMS

PIANO MELODY

PIANO

GUIT ARP

GUIT STRUM

BASS

15 6 3 6 3 6 3 6 3 5

DRUMS

PIANO MELODY

PIANO

GUIT ARP

GUIT STRUM

BASS

19 6 3 6 3 6 3

DRUMS

PIANO MELODY

PIANO

GUIT ARP

GUIT STRUM

BASS

47.2"
22.1,00
BRIDGE

22

DRUMS

PIANO MELODY

PIANO

GUIT ARP

GUIT STRUM

BASS

25

DRUMS

PIANO MELODY

PIANO

GUIT ARP

GUIT STRUM

BASS

28 7

DRUMS

PIANO MELODY

PIANO

GUIT ARP

GUIT STRUM

BASS

32

DRUMS

PIANO MELODY

PIANO

GUIT ARP

GUIT STRUM

BASS

35

HARMONICA

DRUMS

PIANO MELODY

PIANO

GUIT ARP

GUIT STRUM

BASS

39

HARMONICA

DRUMS

PIANO

GUIT ARP

GUIT STRUM

BASS

43

HARMONICA

DRUMS

PIANO

GUIT ARP

GUIT STRUM

BASS

47

HARMONICA

DRUMS

PIANO

GUIT ARP

GUIT STRUM

BASS

51

HARMONICA

DRUMS

PIANO MELODY

PIANO

GUIT ARP

GUIT STRUM

BASS

55

DRUMS

PIANO MELODY

PIANO

GUIT ARP

GUIT STRUM

BASS

58

DRUMS

PIANO MELODY

PIANO

GUIT ARP

GUIT STRUM

BASS

61

DRUMS

PIANO MELODY

PIANO

GUIT ARP

GUIT STRUM

BASS

65

DRUMS

PIANO MELODY

PIANO

GUIT ARP

GUIT STRUM

BASS

2'35.2"
70.1,00
TAG

68

DRUMS

PIANO MELODY

PIANO

GUIT ARP

GUIT STRUM

BASS

71 6 3 57

DRUMS

PIANO MELODY

PIANO

GUIT ARP

GUIT STRUM

BASS

HARMONICA

Onbekende Country Songs Diversen - PEACEVAL

♩ = 80,000000

37

43

49

53

DRUMS

Onbekende Country SongsDiversen - PEACEVAL

♩ = 80,000000

6 3 6 3 6 3 6 3

6 3 6 3 6 3 6 3

10 6 3 6 3 6 3 6 3

14 6 3 6 3 6 3 6 3

18 6 3 6 3 6 3 6 3

22 6 3 6 3 6 3 6 3

26 6 3 6 3 6 3 6 3

30 6 3 6 3 6 3 6 3

34 6 3 6 3 6 3 6 3

38 6 3 6 3 6 3 6 3

V.S.

DRUMS

42

6 3 6 3 6 3 6 3

46

6 3 6 3 6 3 6 3

50

6 3 6 3 6 3 6 3

54

6 3 6 3 6 3 6 3

58

6 3 6 3 6 3 6 3

62

6 3 6 3 6 3 6 3

66

6 3 6 3 6 3 6 3

70

6 3 6 3

PIANO MELODY

Onbekende Country Songs Diversen - PEACEVAL

♩ = 80,000000

5

8

13

17

22

V.S.

27

32

37

16

57

61

66

70

PIANO

Onbekende Country Songs Diversen - PEACEVAL

♩ = 80,000000

12

19

26

31

37

V.S.

44

50

56

62

67

GUIT ARP

Onbekende Country Songs Diversen - PEACEVAL

♩ = 80,000000

6 3 6 3 6 3 6 3

6 3 6 3 6 3 6 3

6 3 6 3 6 3 6 3

6 3 6 3 6 3 6 3

6 3 6 3 6 3 6 3

6 3 6 3 6 3 6 3

6 3 6 3 6 3 6 3

6 3 6 3 6 3 6 3

6 3 6 3 6 3 6 3

6 3 6 3 6 3 6 3

6 3 6 3 6 3 6 3

V.S.

GUIT ARP

42

46

50

54

58

62

66

70

77

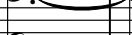

GUIT STRUM

$\text{♩} = 80,000000$

Onbekende Country SongsDiversen - PEACEVAL

BASS

♩ = 80,000000

