

Onbekende Country Songs Diversen - Shoemaker Antonio

♩ = 164,994720

Percussion

Jazz Guitar

Jazz Guitar

Jazz Guitar

Banjo

Bandoneon

Bandoneon

Tape Sampler Keyboard [Strings]

♩ = 164,994720

Viola

Sarangi

Solo

(C)1993 Backbeat Studio

(C)1993 Backbeat Studio

11

Perc.

J. Gtr.

J. Gtr.

J. Gtr.

Ban.

Band.

Tape Smp. Str

Solo

14

Perc.

J. Gtr.

J. Gtr.

J. Gtr.

Ban.

Band.

Tape Smp. Str

Solo

17

Perc.

J. Gtr.

J. Gtr.

J. Gtr.

Ban.

Band.

Tape Smp. Str

Solo

20

Perc.

J. Gtr.

J. Gtr.

J. Gtr.

Ban.

Band.

Tape Smp. Str

Solo

23

Perc.

J. Gtr.

J. Gtr.

J. Gtr.

Ban.

Band.

Tape Smp. Str

Vla.

Solo

26

Perc.

J. Gtr.

J. Gtr.

J. Gtr.

Ban.

Band.

Tape Smp. Str

Vla.

Solo

29

Perc.

J. Gtr.

J. Gtr.

J. Gtr.

Ban.

Band.

Tape Smp. Str

Vla.

Solo

32

Perc.

J. Gtr.

J. Gtr.

J. Gtr.

Ban.

Band.

Tape Smp. Str

Vla.

Solo

35

Perc.

J. Gtr.

J. Gtr.

J. Gtr.

Ban.

Band.

Band.

Tape Smp. Str

Vln.

Solo

38

Perc.

J. Gtr.

J. Gtr.

J. Gtr.

Ban.

Band.

Band.

Tape Smp. Str

Vln.

Sar.

43

Perc.

J. Gtr.

J. Gtr.

Ban.

Band.

Tape Smp. Str

Sar.

48

Perc.

J. Gtr.

J. Gtr.

Ban.

Band.

Tape Smp. Str

Sar.

53

57

60

Perc.

J. Gtr.

J. Gtr.

J. Gtr.

Ban.

Band.

Tape Smp. Str

Vla.

Solo

63

Perc.

J. Gtr.

J. Gtr.

J. Gtr.

Ban.

Band.

Tape Smp. Str

Vla.

Solo

66

69

72

Perc. J. Gtr. J. Gtr. J. Gtr. Ban. Band. Tape Smp. Str. Vla. Sar. Solo

75

Perc. J. Gtr. J. Gtr. J. Gtr. Ban. Band. Tape Smp. Str. Sar. Solo

78

Perc.

J. Gtr.

J. Gtr.

J. Gtr.

Band.

Tape Smp. Str

Sar.

Solo

81

Perc.

J. Gtr.

J. Gtr.

J. Gtr.

Band.

Tape Smp. Str

Sar.

Solo

84

87

90

Perc.

J. Gtr.

J. Gtr.

J. Gtr.

Ban.

Band.

Tape Smp. Str

Vla.

Solo

93

Perc.

J. Gtr.

J. Gtr.

J. Gtr.

Ban.

Band.

Tape Smp. Str

Vla.

Solo

96

Perc.

J. Gtr.

J. Gtr.

J. Gtr.

Ban.

Band.

Tape Smp. Str

Vla.

Solo

99

Perc.

J. Gtr.

J. Gtr.

J. Gtr.

Ban.

Band.

Tape Smp. Str

Vla.

Solo

102

Perc.

J. Gtr.

J. Gtr.

J. Gtr.

Ban.

Band.

Tape Smp. Str

Vla.

Solo

105

Perc.

J. Gtr.

J. Gtr.

J. Gtr.

Ban.

Band.

Tape Smp. Str

Vla.

Solo

108

Perc.

J. Gtr.

J. Gtr.

J. Gtr.

Ban.

Band.

Tape Smp. Str

Vln.

Solo

111

Perc.

J. Gtr.

J. Gtr.

J. Gtr.

Ban.

Band.

Tape Smp. Str

Vln.

Solo

114

117

120

Perc. J. Gtr. J. Gtr. J. Gtr. Ban. Band. Tape Smp. Str. Vla. Solo

123

Perc. J. Gtr. J. Gtr. J. Gtr. Ban. Band. Tape Smp. Str. Vla. Solo

Onbekende Country Songs Diversen - Shoemaker Antonio

Percussion

♩ = 164,994720
2

7
12
17
22
27
32
37
42
47

(C)1993 Backbeat Studio
(C)1993 Backbeat Studio

V.S.

52

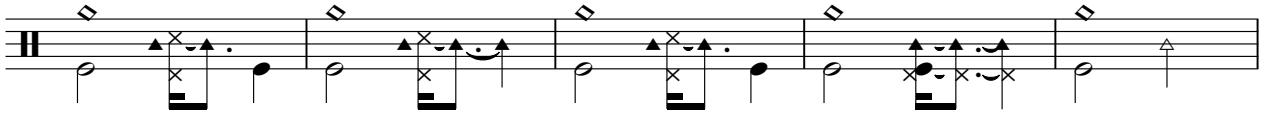

57

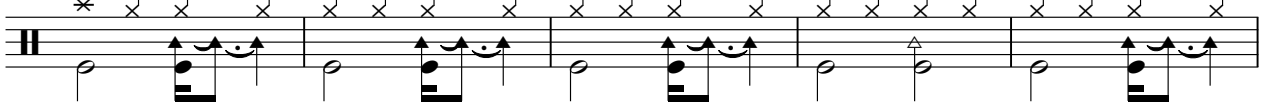

62

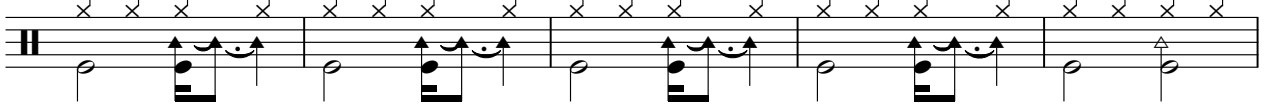

67

72

77

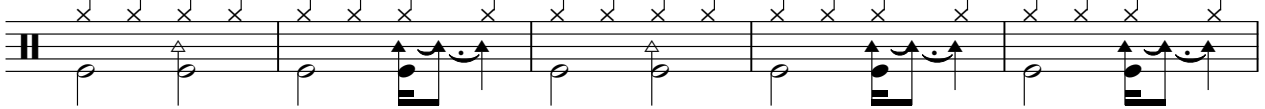

82

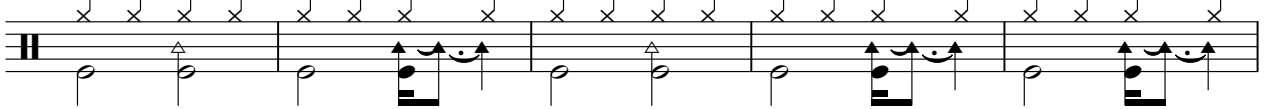

87

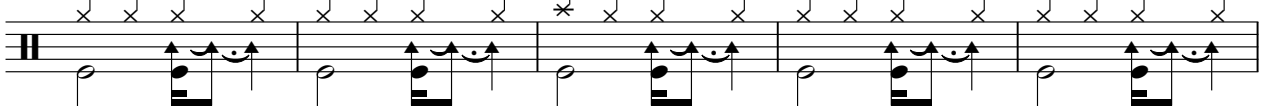

92

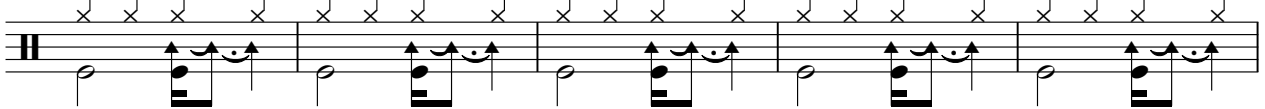

97

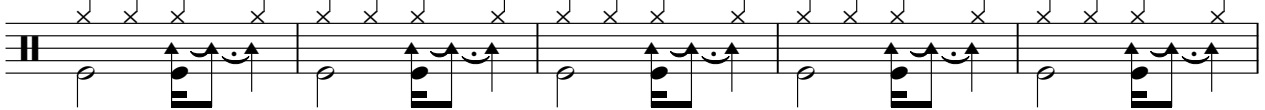

Percussion

102

107

112

117

122

♩ = 164,994720

2

8

14

20

26

32

38

46

54

60

(C)1993 Backbeat Studio
(C)1993 Backbeat Studio

V.S.

66

72

78

84

90

96

102

108

114

120

124

♩ = 164,994720

2

5

8

10

12

14

16

18

20

23

(C)1993 Backbeat Studio
(C)1993 Backbeat Studio

V.S.

63

66

69

71

74

77

79

82

85

87

V.S.

90

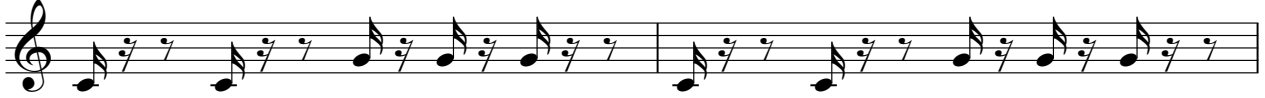

92

94

96

98

100

102

105

107

109

111

113

115

117

119

122

124

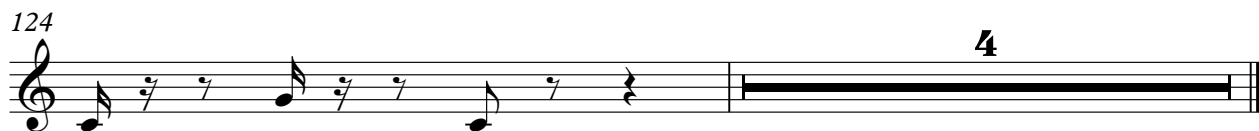

♩ = 164,994720

2

8

14

20

26

32

38

44

50

55

(C)1993 Backbeat Studio
(C)1993 Backbeat Studio

V.S.

60

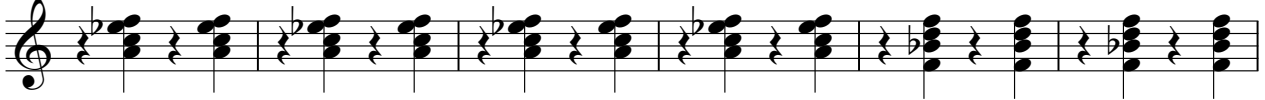

66

72

78

84

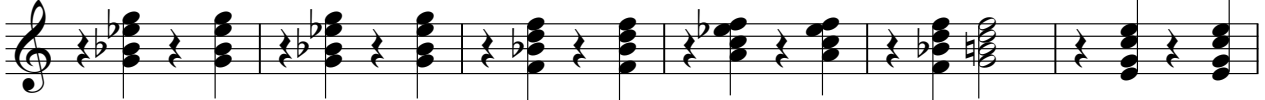

90

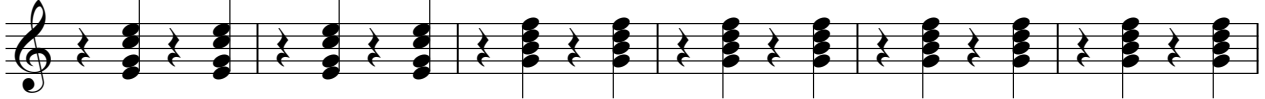

96

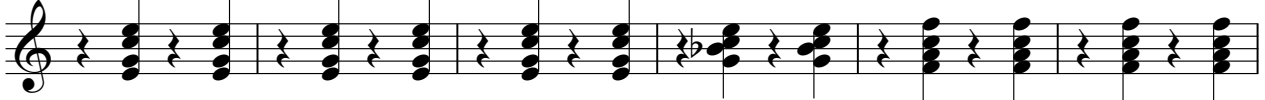

102

108

114

120

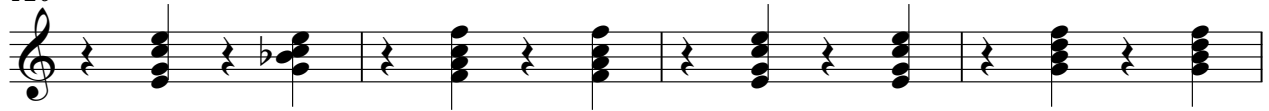

124

Onbekende Country Songs Diversen - Shoemaker Antonio

Banjo

♩ = 164,994720

5

9

13

18

23

27

31

35

40

45

49

(C)1993 Backbeat Studio
(C)1993 Backbeat Studio

V.S.

50

55

60

65

69

73

15

91

96

101

105

Banjo

109

113

117

121

123

Bandoneon

Onbekende Country Songs Diversen - Shoemaker Antonio

♩ = 164,994720

6

30

41

47

53

72

(C)1993 Backbeat Studio
(C)1993 Backbeat Studio

Bandoneon

Onbekende Country Songs Diversen - Shoemaker Antonio

♩ = 164,994720

2

5

8

11

14

17

20

23

26

29

(C)1993 Backbeat Studio
(C)1993 Backbeat Studio

V.S.

79

82

85

88

91

94

97

100

103

106

V.S.

109

112

115

118

121

124

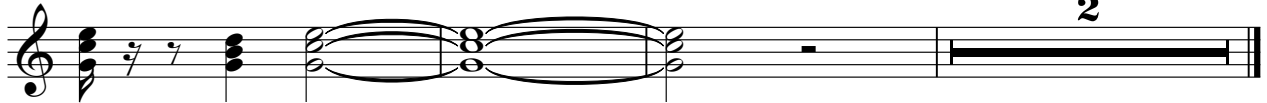

2

Onbekende Country Songs Diversen - Shoemaker Antonio
Tape Sampler Keyboard [Strings]

♩ = 164,994720

2

10

19

28

37

46

55

64

V.S.

(C)1993 Backbeat Studio
(C)1993 Backbeat Studio

Viola

Onbekende Country Songs Diversen - Shoemaker Antonio

♩ = 164,994720

22

28

35

17

57

65

72

16

93

101

108

116

(C)1993 Backbeat Studio
(C)1993 Backbeat Studio

V.S.

Onbekende Country Songs Diversen - Shoemaker Antonio

Sarangi

♩ = 164,994720

6 **31**

41

47

52

57 **15**

75

80

84

87 **39**

(C)1993 Backbeat Studio
(C)1993 Backbeat Studio

Onbekende Country Songs Diversen - Shoemaker Antonio

Solo

♩ = 164,994720

2

6

9

13

17

21

24

28

32

36

17

(C)1993 Backbeat Studio
(C)1993 Backbeat Studio

91

95

99

103

106

110

114

118

122

4
