

# Onbekende Country Songs Diversen - SNOWBIRD

♩ = 105,001572

♩ = 105,001572

4

Perc.

J. Gtr.

Sit.

Kora

A. Bass

Vc.

5

Perc.

J. Gtr.

Sit.

Kora

A. Bass

Vc.

6

7

8

9

10

11

15

16

19

20

23

24

25

26

27

29

30

Perc.

J. Gtr.

Sit.

Kora

A. Bass

Lead 3

Vc.

31

32

33

34

35

38

39

Perc. 

J. Gtr. 

Sit. 

Kora 

A. Bass 

Lead 3 

Perc. 

J. Gtr. 

Sit. 

Kora 

A. Bass 

Lead 3 

Vc. 

50

51

52

53

55

Perc.

J. Gtr.

Sit.

Kora

A. Bass

Lead 3

Vc.

56

Perc.

J. Gtr.

Sit.

Kora

A. Bass

Lead 3

Vc.

57

58

Perc.

J. Gtr.

Sit.

Kora

A. Bass

Lead 3

Vc.

59

Perc. J. Gtr. Sit. Kora A. Bass Lead 3 Vc.

61

Perc. J. Gtr. Kora A. Bass Lead 3 Vc.

Onbekende Country Songs Diversen - SNOWBIRD

Percussion

♩ = 105,001572

2

4

5

6

8

9

10

12

13

14

V.S.

2

Percussion

16

17

18

20

22

24

26

28

30

32

34

36

38

40

42

44

46

48

50

52

V.S.

4

Percussion

54

56

58

60

62

♩ = 105,001572

2

5

7

9

10

13

14

16

17

18

V.S.

20

22

24

26

28

30

32

34

36

38

60

63

Onbekende Country Songs Diversen - SNOWBIRD

Sitar

♩ = 105,001572

2

5

8

11

14

17

20

24

3

29

32

36

39

43

47

51

56

59

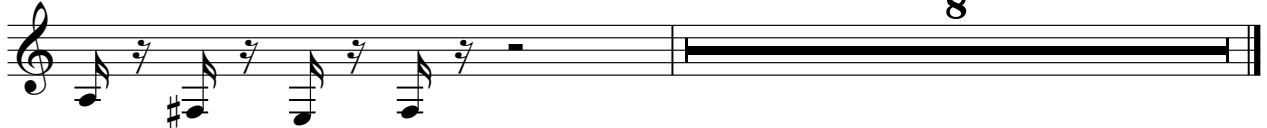

♩ = 105,001572

2

5

7

9

11

13

15

17

19

21

V.S.

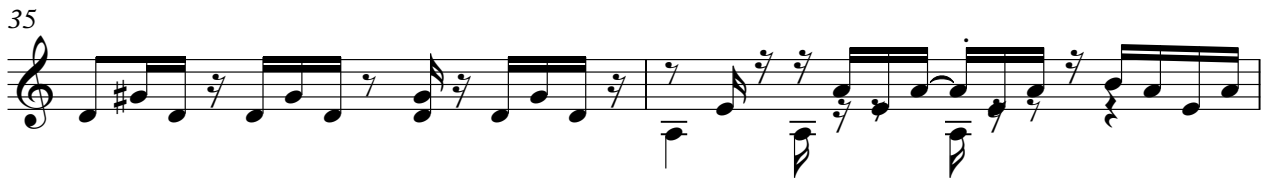
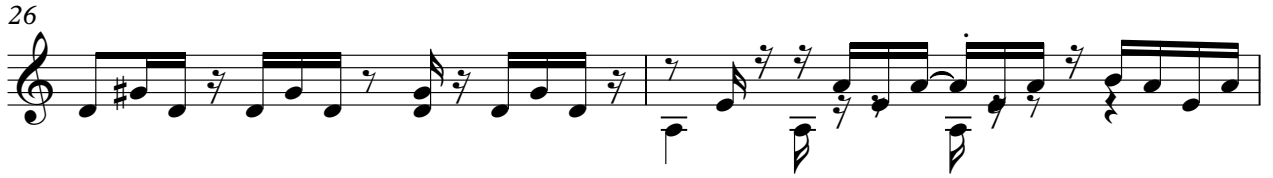

46

48

50

53

55

57

59

62

♩ = 105,001572

2

7

12

17

22

26

30

35

40

45

2

Acoustic Bass

50

54

58

62

2

Lead 3 (Calliope)

♩ = 105,001572

9

12

15

18

21

24

27

30

34

V.S.

Lead 3 (Calliope)

37

41

44

47

50

53

56

60

62

Onbekende Country Songs Diversen - SNOWBIRD

Violoncello

♩ = 105,001572

2

10

3

3

5

23

27

31

8

44

50

53

57

63

2