

Onbekende Country Songs Diversen - Take It

♩ = 206,001511

DRUMS

JAZZ GTR

JAZZ GTR

STEEL GTR

JAZZ GTR

BANJO

FINGERDBAS

MELODY

♩ = 206,001511

SYN BASS 1

A.PIANO 2

Detailed description of the musical score: The score is for a piece titled 'Take It' from a collection of unknown country songs. It is written in 4/4 time with a tempo of 206,001511. The instruments and their parts are: DRUMS (military drum notation), JAZZ GTR (two staves, one with notes and one with rests), STEEL GTR (chords), BANJO (fingered notes with fret numbers), FINGERDBAS (bass line), MELODY (treble clef, mostly rests), SYN BASS 1 (synthesized bass line), and A.PIANO 2 (acoustic piano, mostly rests).

7

DRUMS

JAZZ GTR

STEEL GTR

JAZZ GTR

BANJO

FINGERDBAS

MELODY

SYN BASS 1

10

DRUMS

JAZZ GTR

STEEL GTR

BANJO

FINGERDBAS

MELODY

SYN BASS 1

13

DRUMS

STEEL GTR

JAZZ GTR

BANJO

FINGERDBAS

MELODY

SYN BASS 1

17

DRUMS

STEEL GTR

JAZZ GTR

BANJO

FINGERDBAS

MELODY

SYN BASS 1

21

DRUMS

STEEL GTR

JAZZ GTR

BANJO

FINGERDBAS

MELODY

SYN BASS 1

24

DRUMS

STEEL GTR

JAZZ GTR

BANJO

FINGERDBAS

MELODY

SYN BASS 1

28

DRUMS

JAZZ GTR

Jazz guitar notation featuring a whole note chord in the second measure, followed by a long phrase with a slur over the next two measures.

STEEL GTR

Steel guitar notation consisting of a sequence of chords across four measures, primarily using triads and dyads.

JAZZ GTR

Jazz guitar notation with a whole note chord in the second measure and a long phrase with a slur over the next two measures.

BANJO

Banjo notation showing fret numbers (0, 2, 4) and rhythmic markings (7, 7) for the first four measures.

FINGERDBAS

Fingerboard notation showing a melodic line with notes and accidentals across four measures.

MELODY

Melody notation showing a simple melodic line with notes and accidentals across four measures.

SYN BASS 1

Syn bass notation showing chords and rhythmic markings (7, 7) across four measures.

32

DRUMS

JAZZ GTR

JAZZ GTR

STEEL GTR

JAZZ GTR

BANJO

FINGERDBAS

MELODY

SYN BASS 1

36

DRUMS

MELODY

A.PIANO 2

39 7

DRUMS

JAZZ GTR

STEEL GTR

JAZZ GTR

BANJO

FINGERDBAS

MELODY

SYN BASS 1

A.PIANO 2

41

DRUMS

JAZZ GTR

JAZZ GTR

STEEL GTR

JAZZ GTR

BANJO

FINGERDBAS

MELODY

SYN BASS 1

A.PIANO 2

44

DRUMS

JAZZ GTR

STEEL GTR

BANJO

FINGERDBAS

MELODY

SYN BASS 1

A.PIANO 2

47

DRUMS

JAZZ GTR

STEEL GTR

JAZZ GTR

BANJO

FINGERDBAS

MELODY

SYN BASS 1

A.PIANO 2

50

DRUMS

JAZZ GTR

STEEL GTR

JAZZ GTR

BANJO

FINGERDBAS

MELODY

SYN BASS 1

A.PIANO 2

54

DRUMS

STEEL GTR

JAZZ GTR

BANJO

FINGERDBAS

MELODY

SYN BASS 1

A.PIANO 2

58

DRUMS

STEEL GTR

JAZZ GTR

BANJO

FINGERDBAS

MELODY

SYN BASS 1

A.PIANO 2

61

DRUMS

JAZZ GTR

STEEL GTR

JAZZ GTR

BANJO

FINGERDBAS

MELODY

SYN BASS 1

A.PIANO 2

64

DRUMS

JAZZ GTR

STEEL GTR

JAZZ GTR

BANJO

FINGERDBAS

MELODY

SYN BASS 1

68

DRUMS

JAZZ GTR

STEEL GTR

BANJO

FINGERDBAS

MELODY

SYN BASS 1

71

DRUMS

JAZZ GTR

STEEL GTR

BANJO

FINGERDBAS

MELODY

SYN BASS 1

75

DRUMS

JAZZ GTR

STEEL GTR

BANJO

FINGERDBAS

MELODY

SYN BASS 1

79

DRUMS

JAZZ GTR

STEEL GTR

BANJO

FINGERDBAS

MELODY

SYN BASS 1

83

DRUMS

STEEL GTR

BANJO

FINGERDBAS

MELODY

SYN BASS 1

86

DRUMS

JAZZ GTR

STEEL GTR

BANJO

FINGERDBAS

MELODY

SYN BASS 1

90

DRUMS

JAZZ GTR

JAZZ GTR

STEEL GTR

JAZZ GTR

BANJO

FINGERDBAS

MELODY

SYN BASS 1

95

DRUMS

JAZZ GTR

STEEL GTR

JAZZ GTR

BANJO

FINGERDBAS

MELODY

SYN BASS 1

A.PIANO 2

98

DRUMS

JAZZ GTR

STEEL GTR

JAZZ GTR

BANJO

FINGERDBAS

MELODY

SYN BASS 1

A.PIANO 2

101

DRUMS

JAZZ GTR

STEEL GTR

JAZZ GTR

BANJO

FINGERDBAS

MELODY

SYN BASS 1

A.PIANO 2

104

DRUMS

JAZZ GTR

JAZZ GTR

STEEL GTR

JAZZ GTR

BANJO

FINGERDBAS

MELODY

SYN BASS 1

A.PIANO 2

Detailed description of the musical score: The score is for page 18, starting at measure 104. It features eight staves. The DRUMS staff shows a consistent rhythmic pattern with 'x' marks above the staff. The JAZZ GTR staves contain melodic and harmonic lines. The STEEL GTR staff features block chords. The BANJO staff includes fret numbers (0, 2, 4, 7) and slash marks. The FINGERDBAS staff has a bass line with notes and accidentals. The MELODY staff shows a melodic line with a slur. The SYN BASS 1 staff has a bass line with slash marks. The A.PIANO 2 staff features complex chordal textures with many notes.

107

DRUMS

JAZZ GTR

JAZZ GTR

STEEL GTR

JAZZ GTR

BANJO

FINGERDBAS

MELODY

SYN BASS 1

A.PIANO 2

111

DRUMS

JAZZ GTR

STEEL GTR

BANJO

FINGERDBAS

MELODY

SYN BASS 1

A.PIANO 2

115

DRUMS

JAZZ GTR

JAZZ GTR

STEEL GTR

JAZZ GTR

BANJO

FINGERDBAS

MELODY

SYN BASS 1

A.PIANO 2

118

DRUMS

JAZZ GTR

JAZZ GTR

STEEL GTR

JAZZ GTR

BANJO

FINGERDBAS

MELODY

SYN BASS 1

A.PIANO 2

122

DRUMS

MELODY

125

DRUMS

JAZZ GTR

STEEL GTR

JAZZ GTR

BANJO

FINGERDBAS

MELODY

SYN BASS 1

A.PIANO 2

127

DRUMS

JAZZ GTR

JAZZ GTR

STEEL GTR

JAZZ GTR

BANJO

FINGERDBAS

MELODY

SYN BASS 1

A.PIANO 2

130

DRUMS

JAZZ GTR

STEEL GTR

JAZZ GTR

BANJO

FINGERDBAS

MELODY

SYN BASS 1

A.PIANO 2

133

DRUMS

JAZZ GTR

STEEL GTR

JAZZ GTR

BANJO

FINGERDBAS

MELODY

SYN BASS 1

A.PIANO 2

136

DRUMS

JAZZ GTR

STEEL GTR

JAZZ GTR

BANJO

FINGERDBAS

MELODY

SYN BASS 1

A.PIANO 2

140

DRUMS

STEEL GTR

JAZZ GTR

BANJO

FINGERDBAS

MELODY

SYN BASS 1

A.PIANO 2

144

DRUMS

STEEL GTR

JAZZ GTR

BANJO

FINGERDBAS

MELODY

SYN BASS 1

A.PIANO 2

147

DRUMS

JAZZ GTR

STEEL GTR

JAZZ GTR

BANJO

FINGERDBAS

MELODY

SYN BASS 1

A.PIANO 2

150

DRUMS

JAZZ GTR

STEEL GTR

JAZZ GTR

BANJO

FINGERDBAS

SYN BASS 1

Onbekende Country Songs Diversen - Take It

DRUMS

♩ = 206,001511

3

V.S.

DRUMS

DRUMS

87

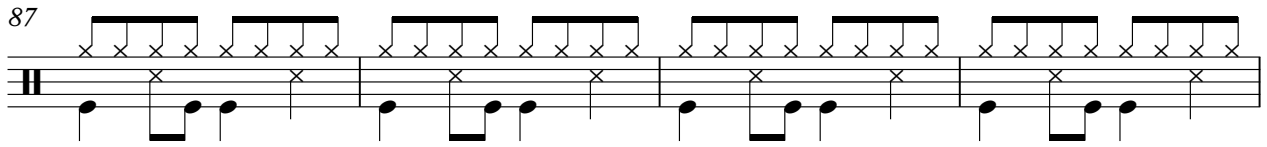

91

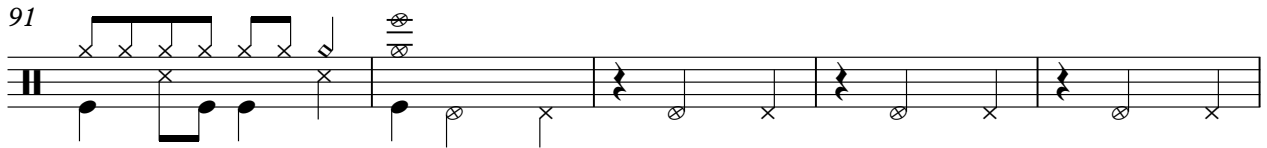

96

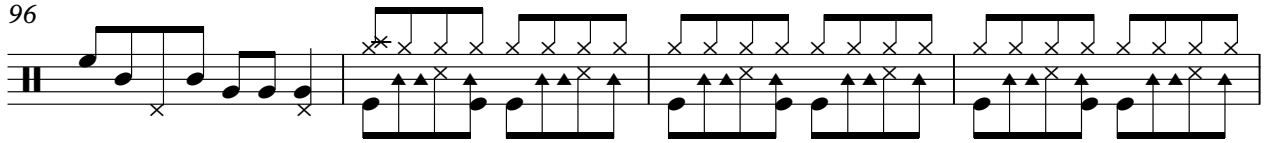

100

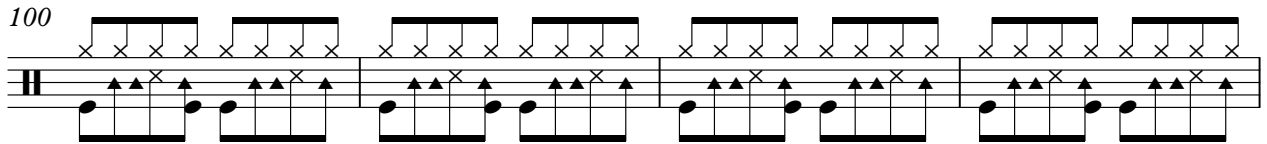

104

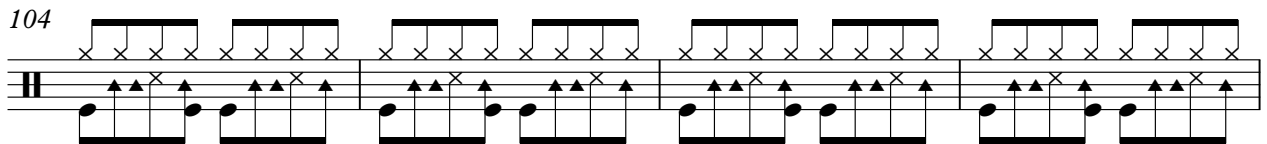

108

113

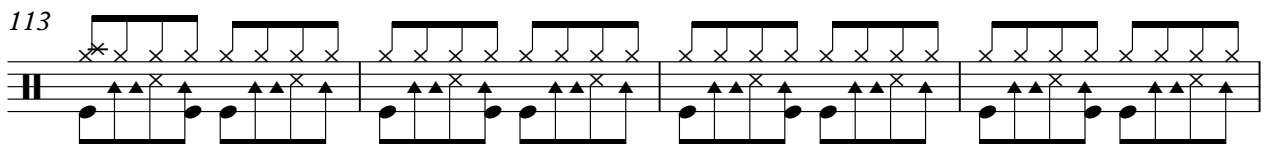

117

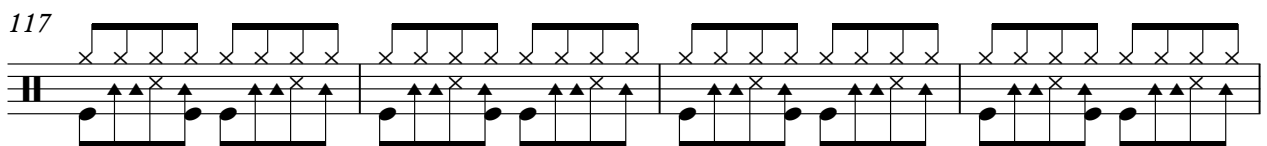

121

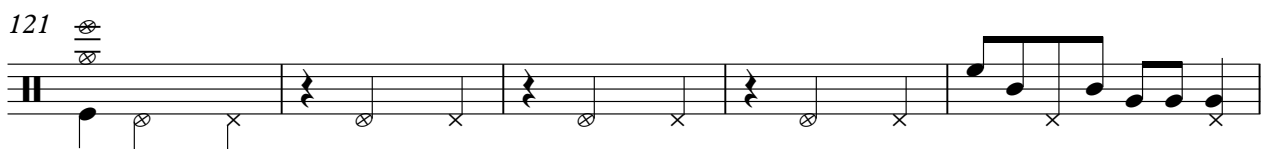

126

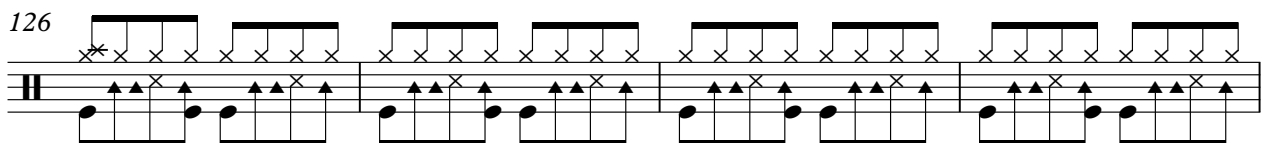

V.S.

DRUMS

130

134

138

143

147

150

♩ = 206,001511

♩ = 206,001511

27

34

6

45

46 4

98

3

106

6

116

10

129

25

STEEL GTR

Onbekende Country Songs Diversen - Take It

♩ = 206,001511

3

9

15

21

27

33

4

42

48

3

56

62

68

74

80

86

92

101

107

115

♩ = 206,001511

3

9

17

25

35

44

52

62

67

97

2

JAZZ GTR

105

7

116

122

4

4

134

4

142

149

2

Onbekende Country Songs Diversen - Take It

BANJO

♩ = 206,001511

3

4 7 4 7 4 2 4 0

8

4 7 4 7 4 2 4 0

12

4 7 4 7 4 2 4 0

16

4 7 4 7 4 2 4 0

20

0 7 0 7 0 4 0

24

0 0 0 0 0 2

28

4 7 4 7 4 2 4 0

32

0 7 0 7 0 4 0

34

4

4 7 4 7 4 2 4 0

2

BANJO

40

44

48

52

59

63

67

71

75

79

BANJO

83

87

91

98

102

106

113

117

120

4

BANJO

126

130

134

138

145

149

♩ = 206,001511

3

9

14

19

25

30

36

4

44

49

2

Onbekende Country Songs Diversen - Take It

MELODY

♩ = 206,001511

7

12

3

20

26

32

37

40

44

49

55

60

67

75

81

88

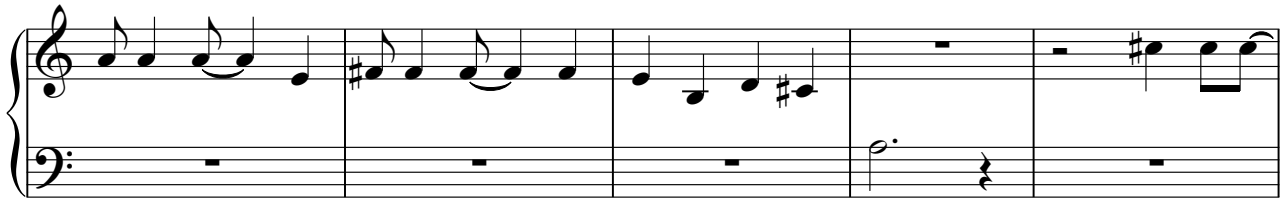

93

99

105

111

116

122

128

132

MELODY

137

142

146

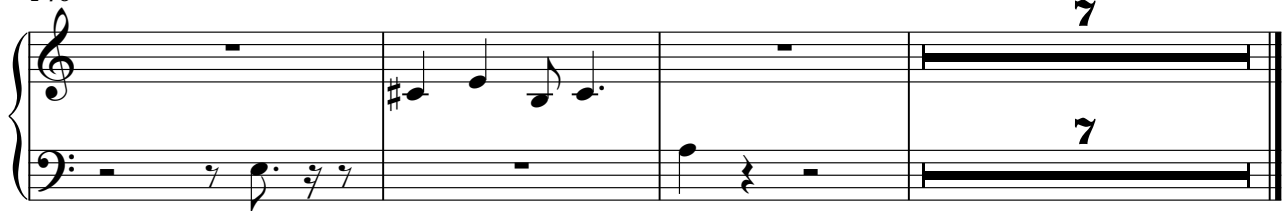

SYN BASS 1

Onbekende Country Songs Diversen - Take It

♩ = 206,001511

2

SYN BASS 1

40

44

48

52

3

58

62

2

67

71

75

79

83 SYBASS 1# 3

87

91 4

98

102

106

110 3

116

119 4

4

SYN BASS 1

126

130

134

138

144

148

Onbekende Country Songs Diversen - Take It

A.PIANO 2

♩ = 206,001511

35 2

39

42

49 4

58 34

96

99

106 4

115 5

2

125

A.PIANO 2

128

135

4

144

7