

Onbekende Dixieland Songs Diversen - STOMP

♩ = 195,001465

CLARINET

TRUMPET

TROMBONE

DRUMS 1

DRUMS 2

BANJO

ACOU BASS

HONKY-TONK

A.PIANO 1

♩ = 195,001465

CALLIOPE

4

CLARINET

TRUMPET

TROMBONE

DRUMS 1

DRUMS 2

BANJO

ACOU BASS

HONKY-TONK

A.PIANO 1

CALLIOPE

6

CLARINET

TRUMPET

TROMBONE

DRUMS 1

DRUMS 2

BANJO

ACOU BASS

HONKY-TONK

A.PIANO 1

CALLIOPE

8

CLARINET

TRUMPET

TROMBONE

DRUMS 1

DRUMS 2

BANJO

ACOU BASS

HONKY-TONK

A.PIANO 1

CALLIOPE

10

12

CLARINET

TRUMPET

TROMBONE

DRUMS 1

DRUMS 2

BANJO

ACOU BASS

HONKY-TONK

A.PIANO 1

CALLIOPE

14

CLARINET

TRUMPET

TROMBONE

DRUMS 1

DRUMS 2

BANJO

ACOU BASS

HONKY-TONK

A.PIANO 1

CALLIOPE

16

CLARINET

TRUMPET

TROMBONE

DRUMS 1

DRUMS 2

BANJO

ACOU BASS

HONKY-TONK

A.PIANO 1

CALLIOPE

18

CLARINET

TRUMPET

TROMBONE

DRUMS 1

DRUMS 2

BANJO

ACOU BASS

HONKY-TONK

A.PIANO 1

CALLIOPE

19

CLARINET

TRUMPET

TROMBONE

DRUMS 1

DRUMS 2

BANJO

ACOU BASS

HONKY-TONK

A.PIANO 1

CALLIOPE

21

CLARINET

TRUMPET

TROMBONE

DRUMS 1

DRUMS 2

BANJO

ACOU BASS

HONKY-TONK

A.PIANO 1

CALLIOPE

24

CLARINET

TRUMPET

TROMBONE

DRUMS 1

DRUMS 2

BANJO

ACOU BASS

HONKY-TONK

A.PIANO 1

CALLIOPE

26

CLARINET

TRUMPET

TROMBONE

DRUMS 1

DRUMS 2

BANJO

ACOU BASS

HONKY-TONK

A.PIANO 1

CALLIOPE

28

CLARINET

TRUMPET

TROMBONE

DRUMS 1

DRUMS 2

BANJO

ACOU BASS

HONKY-TONK

A.PIANO 1

CALLIOPE

29

CLARINET

TRUMPET

TROMBONE

DRUMS 1

DRUMS 2

BANJO

ACOU BASS

HONKY-TONK

A.PIANO 1

CALLIOPE

31

CLARINET

TRUMPET

TROMBONE

DRUMS 1

DRUMS 2

BANJO

ACOU BASS

HONKY-TONK

A.PIANO 1

CALLIOPE

33

CLARINET

TRUMPET

TROMBONE

DRUMS 1

DRUMS 2

BANJO

ACOU BASS

HONKY-TONK

A.PIANO 1

CALLIOPE

35

TROMBONE

DRUMS 1

DRUMS 2

BANJO

ACOU BASS

HONKY-TONK

A.PIANO 1

3

38

TROMBONE

DRUMS 1

DRUMS 2

BANJO

ACOU BASS

HONKY-TONK

A.PIANO 1

40

TROMBONE

DRUMS 1

DRUMS 2

BANJO

ACOU BASS

HONKY-TONK

A.PIANO 1

42

TROMBONE

DRUMS 1

DRUMS 2

BANJO

ACOU BASS

HONKY-TONK

A.PIANO 1

45

TROMBONE

DRUMS 1

DRUMS 2

BANJO

ACOU BASS

HONKY-TONK

A.PIANO 1

47

TROMBONE

DRUMS 1

DRUMS 2

BANJO

ACOU BASS

HONKY-TONK

A.PIANO 1

49

TROMBONE

DRUMS 1

DRUMS 2

BANJO

ACOU BASS

HONKY-TONK

A.PIANO 1

51

CLARINET

DRUMS 1

DRUMS 2

BANJO

ACOU BASS

HONKY-TONK

CALLIOPE

Detailed description of the musical score: The score is for page 25, starting at measure 51. It features six staves. The CLARINET part is a melodic line in treble clef, starting with a quarter rest, followed by eighth and quarter notes. The DRUMS 1 part uses 'x' marks for snare and 'o' for bass drum. The DRUMS 2 part uses 'x' marks for snare and 'o' for bass drum. The BANJO part is in treble clef, featuring chords and single notes. The ACOU BASS part is in bass clef, featuring single notes. The HONKY-TONK part consists of two staves (treble and bass clef) with chords and single notes. The CALLIOPE part is a melodic line in treble clef, mirroring the CLARINET part. The music is in a key with one sharp (F#) and a 2/4 time signature.

53

CLARINET

DRUMS 1

DRUMS 2

BANJO

ACOU BASS

HONKY-TONK

CALLIOPE

Detailed description of the musical score: The score is for page 26, starting at measure 53. It features seven staves. The Clarinet and Calliope parts play a melodic line in G major, starting with a triplet of eighth notes (G4, A4, B4) followed by a slur over a triplet of eighth notes (B4, A4, G4), then a quarter note (F#4), a quarter note (E4), a quarter note (D4), and a quarter note (C4). The Drums 1 part has a steady eighth-note pattern with 'x' marks above the notes. The Drums 2 part has a bass drum pattern with 'x' marks above the notes. The Banjo part features a complex rhythmic pattern with many beamed notes. The Acoustic Bass part has a simple bass line. The Honky-Tonk part is a piano accompaniment with chords and a bass line.

55

CLARINET

DRUMS 1

DRUMS 2

BANJO

ACOU BASS

HONKY-TONK

CALLIOPE

57

CLARINET

TROMBONE

DRUMS 1

DRUMS 2

BANJO

ACOU BASS

HONKY-TONK

A.PIANO 1

CALLIOPE

59

TROMBONE

DRUMS 1

DRUMS 2

BANJO

ACOU BASS

HONKY-TONK

A.PIANO 1

Detailed description of the musical score: The score is for measures 59 and 60. The Trombone part (bass clef) starts with a whole note G2, followed by quarter notes A2, B2, and C3, with a slur over the last three notes. Drums 1 (percussion clef) has a snare drum on the first beat, followed by a pattern of snare and hi-hat. Drums 2 (percussion clef) has a pattern of snare and hi-hat with triplets. Banjo (treble clef) has chords and eighth notes. Acou Bass (bass clef) has a simple bass line. Honky-Tonk (bass clef) has chords and eighth notes. A. Piano 1 (treble clef) has a melodic line with a slur over the last two notes.

61

TROMBONE

DRUMS 1

DRUMS 2

BANJO

ACOU BASS

HONKY-TONK

A.PIANO 1

63

TROMBONE

DRUMS 1

DRUMS 2

BANJO

ACOU BASS

HONKY-TONK

A.PIANO 1

Detailed description of the musical score: The score is for measures 63-66. The Trombone part (bass clef) features a melodic line with slurs and accents, starting on a G4 and moving through various intervals. The Drums 1 and 2 parts (percussion clef) show rhythmic patterns with 'x' marks indicating hits. The Banjo part (treble clef) has a rhythmic pattern with slurs. The Acou Bass part (bass clef) has a simple bass line. The Honky-Tonk part (grand staff) has a piano accompaniment with chords and slurs. The A. Piano 1 part (treble clef) has a melodic line with slurs and accents.

65

TROMBONE

DRUMS 1

DRUMS 2

BANJO

ACOU BASS

HONKY-TONK

A.PIANO 1

67

CLARINET

TRUMPET

TROMBONE

DRUMS 1

DRUMS 2

BANJO

ACOU BASS

HONKY-TONK

A.PIANO 1

CALLIOPE

69

CLARINET

TRUMPET

TROMBONE

DRUMS 1

DRUMS 2

BANJO

ACOU BASS

HONKY-TONK

A.PIANO 1

CALLIOPE

Detailed description of the musical score: The score is for measures 69, 70, and 71. The key signature has one flat (B-flat major or D minor). The time signature is 4/4. The instruments and their parts are: Clarinet (melodic line with eighth and sixteenth notes), Trumpet (melodic line with eighth notes and rests), Trombone (melodic line with eighth notes and rests), Drums 1 (snare drum with 'x' marks and eighth notes), Drums 2 (bass drum with 'x' marks and eighth notes), Banjo (chordal accompaniment with eighth notes), Acoustic Bass (bass line with eighth notes), Honky-Tonk (piano and bass accompaniment with chords and eighth notes), A. Piano 1 (melodic line with eighth notes and rests), and Calliope (melodic line with eighth and sixteenth notes). Measure 70 features a triplet of eighth notes in the Drums 2 part.

72

74

CLARINET

TRUMPET

TROMBONE

DRUMS 1

DRUMS 2

BANJO

ACOU BASS

HONKY-TONK

A.PIANO 1

CALLIOPE

76

CLARINET

TRUMPET

TROMBONE

DRUMS 1

DRUMS 2

BANJO

ACOU BASS

HONKY-TONK

A.PIANO 1

CALLIOPE

78

CLARINET

TRUMPET

TROMBONE

DRUMS 1

DRUMS 2

BANJO

ACOU BASS

HONKY-TONK

A.PIANO 1

CALLIOPE

80

CLARINET

TRUMPET

TROMBONE

DRUMS 1

DRUMS 2

BANJO

ACOU BASS

HONKY-TONK

A.PIANO 1

CALLIOPE

83

CLARINET

TRUMPET

TROMBONE

DRUMS 1

DRUMS 2

ACOU BASS

HONKY-TONK

A.PIANO 1

CALLIOPE

85

CLARINET

TRUMPET

TROMBONE

DRUMS 1

DRUMS 2

BANJO

ACOU BASS

HONKY-TONK

A.PIANO 1

CALLIOPE

87

CLARINET

TRUMPET

TROMBONE

DRUMS 1

DRUMS 2

BANJO

ACOU BASS

HONKY-TONK

A.PIANO 1

CALLIOPE

CLARINET

Onbekende Dixieland SongsDiversen - STOMP

♩ = 195,001465

2

6

9

13

16

20

24

29

32

16

CLARINET

51

3

54

57

8

68

72

77

3

80

85

3

TRUMPET

Onbekende Dixieland Songs Diversen - STOMP

♩ = 195,001465

6

10

14

18

23

28

32

67

72

77

81

86

TROMBONE

Onbekende Dixieland Songs Diversen - STOMP

♩ = 195,001465

2

8

12

17

22

27

32

37

41

45

V.S.

TROMBONE

48

59

64

68

73

78

84

87

Onbekende Dixieland Songs Diversen - STOMP

DRUMS 1

♩ = 195,001465

V.S.

54

58

62

67

71

76

81

85

DRUMS 2

Onbekende Dixieland Songs Diversen - STOMP

♩ = 195,001465

7

13

19

25

31

37

43

49

55

V.S.

60

64

69

75

81

85

BANJO

Onbekende Dixieland Songs Diversen - STOMP

♩ = 195,001465

7

12

17

21

26

29

32

36

41

V.S.

46

50

54

57

61

65

70

75

80

86

ACOU BASS

Onbekende Dixieland Songs Diversen - STOMP

$\text{♩} = 195,001465$

2

8

15

21

27

33

38

44

50

56

V.S.

2

ACOU BASS

62

68

74

80

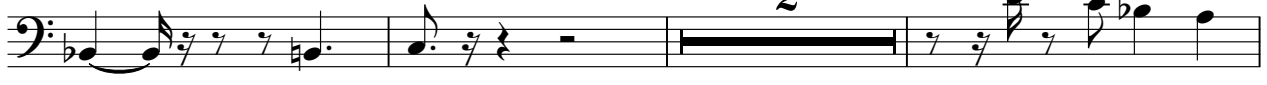

85

HONKY-TONK

Onbekende Dixieland Songs Diversen - STOMP

♩ = 195,001465

2

7

12

17

20

23

HONKY-TONK

27

29

32

35

39

44

HONKY-TONK

3

48

52

55

58

62

66

V.S.

71

76

80

86

Onbekende Dixieland Songs Diversen - STOMP

A.PIANO 1

♩ = 195,001465

6

9

12

15

18

22

26

29

32

V.S.

A.PIANO 1

3

81

2

3

86

3

3

CALLIOPE

Onbekende Dixieland Songs Diversen - STOMP

♩ = 195,001465

2

6

10

14

17

21

26

30

33

16

CALLIOPE

51

54

57

68

72

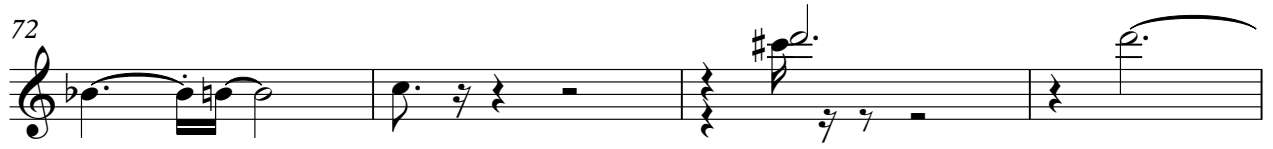

76

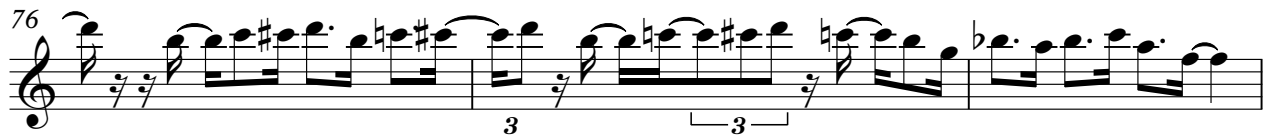

79

84

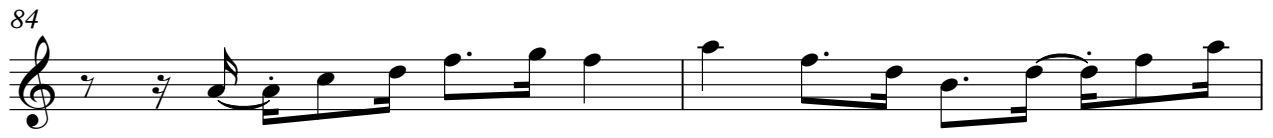

86

