

Onbekende Dixieland Songs Diversen - Sweet Georgia L

♩ = 210,003143

CLARINET

DRUMS

BANJO

FRETLESS

A.PIANO 1

A.PIANO 2

5

CLARINET

DRUMS

BANJO

FRETLESS

A.PIANO 1

A.PIANO 2

7

CLARINET

DRUMS

BANJO

FRETLESS

A.PIANO 1

A.PIANO 2

9

CLARINET

DRUMS

BANJO

FRETLESS

A.PIANO 1

A.PIANO 2

11

DRUMS

BANJO

FRETLESS

A.PIANO 1

A.PIANO 2

13

CLARINET

DRUMS

BANJO

FRETLESS

A.PIANO 1

A.PIANO 2

15

CLARINET

DRUMS

BANJO

FRETLESS

A.PIANO 1

A.PIANO 2

17

CLARINET

DRUMS

BANJO

FRETLESS

A.PIANO 1

A.PIANO 2

19

CLARINET

DRUMS

BANJO

FRETLESS

A.PIANO 1

A.PIANO 2

21

CLARINET

DRUMS

BANJO

FRETLESS

A.PIANO 1

A.PIANO 2

23

CLARINET

DRUMS

BANJO

FRETLESS

A.PIANO 1

A.PIANO 2

25

CLARINET

DRUMS

BANJO

FRETLESS

A.PIANO 1

A.PIANO 2

27

CLARINET

DRUMS

BANJO

FRETLESS

A.PIANO 1

A.PIANO 2

29

CLARINET

DRUMS

BANJO

FRETLESS

A.PIANO 1

A.PIANO 2

31

CLARINET

DRUMS

BANJO

FRETLESS

A.PIANO 1

A.PIANO 2

33

DRUMS

BANJO

FRETLESS

A.PIANO 1

A.PIANO 2

35

CLARINET

DRUMS

BANJO

FRETLESS

A.PIANO 1

A.PIANO 2

37

CLARINET

DRUMS

BANJO

FRETLESS

A.PIANO 1

A.PIANO 2

39

DRUMS

BANJO

FRETLESS

A.PIANO 1

A.PIANO 2

41

CLARINET

DRUMS

BANJO

FRETLESS

A.PIANO 1

A.PIANO 2

43

CLARINET

DRUMS

BANJO

FRETLESS

A.PIANO 1

A.PIANO 2

45

CLARINET

DRUMS

BANJO

FRETLESS

A.PIANO 1

A.PIANO 2

47

CLARINET

DRUMS

BANJO

FRETLESS

A.PIANO 1

A.PIANO 2

49

CLARINET

DRUMS

BANJO

FRETLESS

A.PIANO 1

A.PIANO 2

50

CLARINET

DRUMS

BANJO

FRETLESS

A.PIANO 1

A.PIANO 2

51

CLARINET

DRUMS

BANJO

FRETLESS

A.PIANO 1

A.PIANO 2

53

CLARINET

DRUMS

BANJO

FRETLESS

A.PIANO 1

A.PIANO 2

55

CLARINET

DRUMS

BANJO

FRETLESS

A.PIANO 1

A.PIANO 2

57

CLARINET

DRUMS

BANJO

FRETLESS

A.PIANO 1

A.PIANO 2

59

CLARINET

DRUMS

BANJO

FRETLESS

A.PIANO 1

A.PIANO 2

61

CLARINET

DRUMS

BANJO

FRETLESS

A.PIANO 1

A.PIANO 2

63

CLARINET

DRUMS

BANJO

FRETLESS

A.PIANO 1

A.PIANO 2

65

CLARINET

DRUMS

BANJO

FRETLESS

A.PIANO 1

A.PIANO 2

66

DRUMS

BANJO

FRETLESS

A.PIANO 1

A.PIANO 2

68

CLARINET

DRUMS

BANJO

FRETLESS

A.PIANO 1

A.PIANO 2

70

CLARINET

DRUMS

BANJO

FRETLESS

A.PIANO 1

A.PIANO 2

76

CLARINET

DRUMS

BANJO

FRETLESS

A.PIANO 1

A.PIANO 2

78

DRUMS

BANJO

FRETLESS

A.PIANO 1

A.PIANO 2

80

CLARINET

DRUMS

BANJO

FRETLESS

A.PIANO 1

A.PIANO 2

82

CLARINET

DRUMS

BANJO

FRETLESS

A.PIANO 1

A.PIANO 2

84

CLARINET

DRUMS

BANJO

FRETLESS

A.PIANO 1

A.PIANO 2

86

CLARINET

DRUMS

BANJO

FRETLESS

A.PIANO 1

A.PIANO 2

88

CLARINET

DRUMS

BANJO

FRETLESS

A.PIANO 1

A.PIANO 2

90

CLARINET

DRUMS

BANJO

FRETLESS

A.PIANO 1

A.PIANO 2

92

CLARINET

DRUMS

BANJO

FRETLESS

A.PIANO 1

A.PIANO 2

94

CLARINET

DRUMS

BANJO

FRETLESS

A.PIANO 1

A.PIANO 2

96

CLARINET

DRUMS

BANJO

FRETLESS

A.PIANO 1

A.PIANO 2

98

DRUMS

BANJO

FRETLESS

A.PIANO 1

A.PIANO 2

100

CLARINET

DRUMS

BANJO

FRETLESS

A.PIANO 1

A.PIANO 2

101

CLARINET

DRUMS

BANJO

FRETLESS

A.PIANO 1

A.PIANO 2

CLARINET

Onbekende Dixieland Songs Diversen - Sweet Georgia E

♩ = 210,003143

2

7

13

18

21

25

28

32

38

44

3

3

3

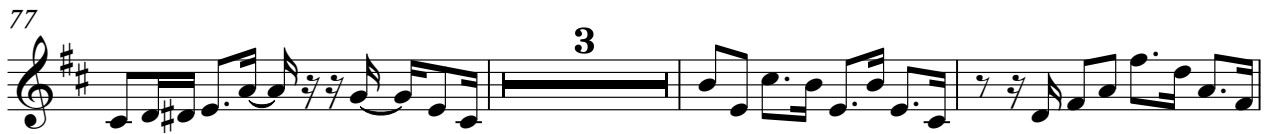
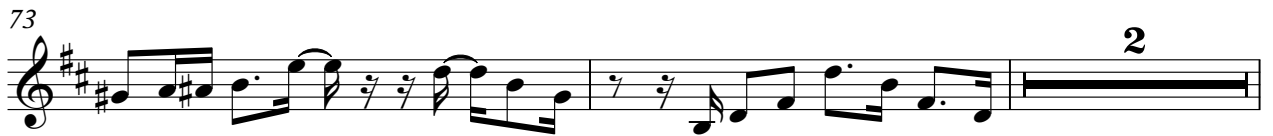
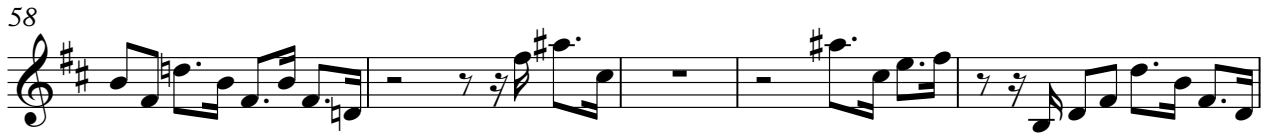
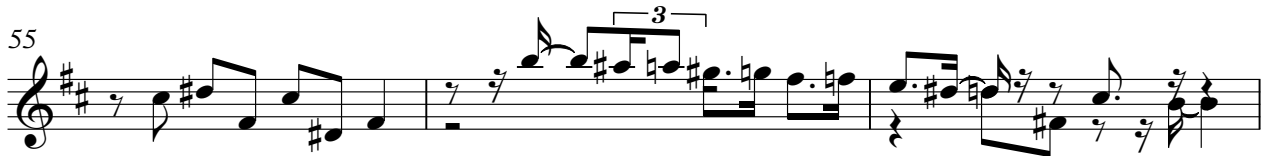

CLARINET

92

97

DRUMS

Onbekende Dixieland Songs Diversen - Sweet Georgia L

♩ = 210,003143

3

8

13

18

23

28

33

38

43

48

V.S.

DRUMS

53

58

63

67

71

76

81

86

91

96

DRUMS

3

100

3

3

3

2

Onbekende Dixieland Songs Diversen - Sweet Georgia F

BANJO

♩ = 210,003143

V.S.

BANJO

33

36

38

40

42

44

47

49

51

54

BANJO

57

60

63

66

69

72

75

78

81

84

BANJO

86

89

92

95

98

100

FRETLESS

Onbekende Dixieland Songs Diversen - Sweet Georgia E

♩ = 210,003143

3

9

15

22

28

35

41

47

53

59

V.S.

2

FRETLESS

66

72

78

85

91

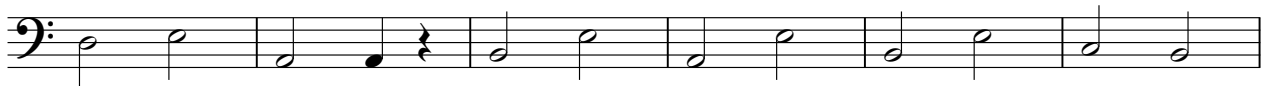

97

A.PIANO 1

Onbekende Dixieland SongsDiversen - Sweet Georgia F

♩ = 210,003143

2

7

11

15

18

21

25

29

32

35

V.S.

75

79

82

85

89

93

96

99

♩ = 210,003143

3

7

12

15

18

21

25

29

33

36

76

79

82

85

89

93

97

99
