

Blue - All rise

♩ = 96,999954

♩ = 96,999954

5

Harm.

Perc.

J. Gtr.

E. Bass

E. Piano

Vla.

Vc.

7

Harm.

Perc.

J. Gtr.

E. Bass

E. Piano

Vla.

Vc.

9

Harm.

Perc.

J. Gtr.

E. Bass

E. Piano

Lead 3

Vla.

Vc.

11

Perc.

J. Gtr.

E. Bass

Lead 3

13

15

17

19

21

23

25

Perc.

Flex.

J. Gtr.

E. Bass

E. Piano

Lead 3

Lead 3

26

Harm.

Perc.

J. Gtr.

E. Bass

E. Piano

FX 5

Vla.

Solo

27

Harm.

Perc.

J. Gtr.

E. Bass

E. Piano

FX 5

Vla.

Solo

 - **Harm. (Harp):** Treble clef, key signature of three flats. Measures 27-28 have whole notes, and measures 29-30 have quarter notes.
 - **Perc. (Percussion):** Percussion clef. Features a complex rhythmic pattern with eighth and sixteenth notes, including a triplet in measure 29.
 - **J. Gtr. (Jazz Guitar):** Treble clef. Features a melodic line with a long slur over measures 28 and 29.
 - **E. Bass (Electric Bass):** Bass clef. Features a simple bass line with quarter notes and rests.
 - **E. Piano (Electric Piano):** Bass clef. Features sustained chords in measures 27 and 29.
 - **FX 5 (Effects 5):** Treble clef. Features a series of chords, likely representing a guitar effect pedal.
 - **Vla. (Viola):** Bass clef. Features a long, sustained chord across measures 27 and 28.
 - **Solo (Soloist):** Treble clef. Features a melodic line with a long slur over measures 28 and 29.

28

Harm.

Perc.

J. Gtr.

E. Bass

E. Piano

FX 5

Vla.

Solo

30

Harm.

Perc.

J. Gtr.

E. Bass

E. Piano

FX 5

Vla.

Solo

32

Harm.

Perc.

J. Gtr.

E. Bass

E. Piano

FX 5

Vla.

Solo

34

Perc.

J. Gtr.

E. Bass

Lead 3

FX 5

Solo

36

Perc.

J. Gtr.

E. Bass

Lead 3

38

Perc.

J. Gtr.

E. Bass

Lead 3

Lead 3

40

Perc.

J. Gtr.

E. Bass

Lead 3

42

43

44

46

48

Perc.

J. Gtr.

E. Bass

E. Piano

Lead 3

50

Perc.

Flex.

J. Gtr.

E. Bass

E. Piano

Lead 3

52

Harm.

Perc.

J. Gtr.

E. Bass

E. Piano

FX 5

Vla.

Solo

54

Harm.

Perc.

J. Gtr.

E. Bass

E. Piano

Lead 3

FX 5

Vla.

Solo

56

Harm.

Perc.

J. Gtr.

E. Bass

E. Piano

Lead 3

FX 5

Vla.

Solo

58

Harm.

Perc.

J. Gtr.

E. Bass

E. Piano

Lead 3

FX 5

Vla.

Solo

59

Harm.

Perc.

J. Gtr.

E. Bass

E. Piano

Lead 6

FX 5

Vla.

Solo

60

Perc.

J. Gtr.

E. Bass

Lead 6

FX 5

Solo

61

Perc.

E. Bass

Lead 6

62

Perc.

E. Bass

Lead 6

63

Perc.

E. Bass

Lead 6

64

Perc.

E. Bass

Lead 6

65

Perc.

E. Bass

Lead 6

66

Perc.

E. Bass

Lead 6

68

Harm.

Lead 3

FX 5

Vla.

Vc.

Solo

71

Harm.

Perc.

Lead 3

FX 5

Vla.

Vc.

Solo

73

Harm.

Perc.

Flex.

Lead 3

FX 5

Vla.

Vc.

Solo

75

Harm.

Perc.

Flex.

J. Gtr.

E. Bass

E. Piano

Lead 3

FX 5

Vla.

Vc.

Solo

77

Harm.

Perc.

J. Gtr.

E. Bass

E. Piano

Lead 3

FX 5

Vla.

Vc.

Solo

79

Harm.

Perc.

J. Gtr.

E. Bass

E. Piano

Lead 3

FX 5

Vla.

Vc.

Solo

81

Harm.

Perc.

J. Gtr.

E. Bass

E. Piano

Lead 3

FX 5

Vla.

Vc.

Solo

83

Harm.

Perc.

J. Gtr.

E. Bass

E. Piano

Lead 3

FX 5

Vla.

Vc.

Solo

85

Harm.

Perc.

J. Gtr.

E. Bass

E. Piano

Lead 3

FX 5

Vla.

Vc.

Solo

87

Harm.

Perc.

J. Gtr.

E. Bass

E. Piano

Lead 3

FX 5

Vla.

Vc.

Solo

89

Harm.

Perc.

J. Gtr.

E. Bass

E. Piano

Lead 3

FX 5

Vla.

Vc.

Solo

91

Harm.

Perc.

J. Gtr.

E. Bass

E. Piano

FX 5

Vla.

Vc.

Solo

Harmonica

Blue - All rise

♩ = 96,999954

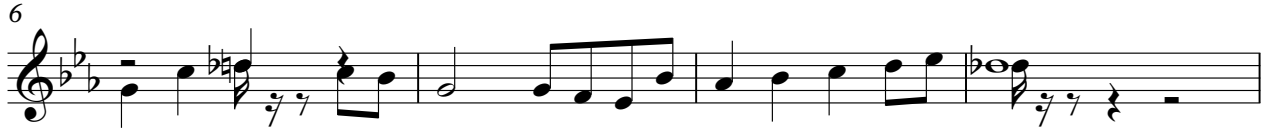

68

73

78

83

88

92

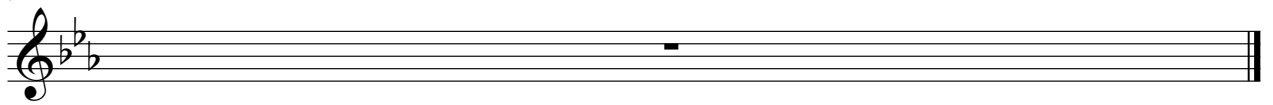

Percussion

Blue - All rise

♩ = 96,999954

3

7

9

11

13

15

17

19

21

23

V.S.

Percussion

25

27

29

31

33

35

37

39

41

43

45

47

49

51

53

55

57

59

60

62

V.S.

Percussion

Percussion

86

88

90

92

Empty musical notation for measure 92, consisting of a five-line staff with a double bar line on the left and a single note on the staff.

Flexatone

Blue - All rise

♩ = 96,999954

21 3 e 24

51

e 22 e 16

92

♩ = 96,999954

5

10

15

20

25

29

32

36

41

46

51

55

59 **15**

77

81

85

89

92

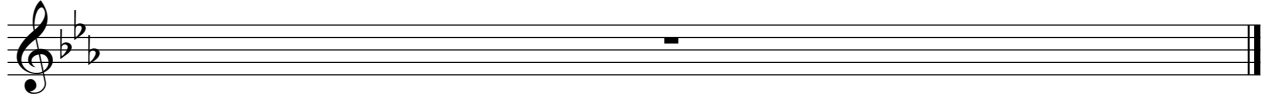

Blue - All rise

5-string Electric Bass

♩ = 96,999954

5

10

15

20

25

30

34

38

42

47

V.S.

52

56

60

64

68

79

83

88

92

Electric Piano

Blue - All rise

♩ = 96,999954

Electric Piano

44

51

57

16

16

78

85

92

Lead 3 (Calliope)

Blue - All rise

♩ = 96,999954

8

12

16

7

26

9

38

41

44

46

92

Lead 3 (Calliope)

Blue - All rise

♩ = 96,999954

14 2

19

23 13

39 3

45

49 2

55 10

69 2

76

80

2

Lead 3 (Calliope)

85

88

92

Lead 6 (Voice)

Blue - All rise

♩ = 96,999954

58

61

63

65

67

24

92

♩ = 96,999954

25

28

31

35

17

54

57

59

7

68

71

74

77

80

83

86

89

92

Viola

Blue - All rise

♩ = 96,999954

8

29

52

59

72

79

85

92

Violoncello

Blue - All rise

♩ = 96,999954

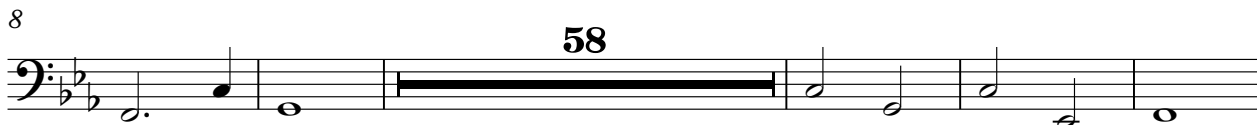

Solo

Blue - All rise

♩ = 96,999954

25

28

31

35

17

54

57

59

7

68

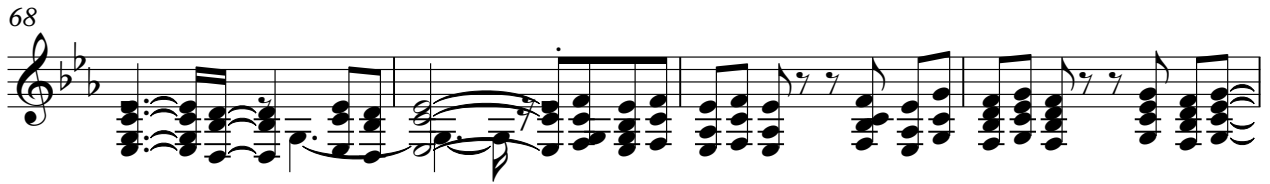

72

75

79

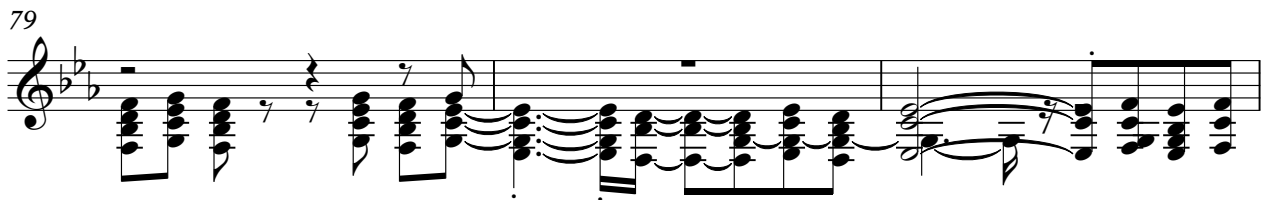

82

86

89

92

