

Onbekende Duitse PopmuziekDiversen - 02DANNKU

♩ = 140,000473

Percussion

Jazz Guitar

5-string Electric Bass

FM Synth

Orchestra Hit

Viola

♩ = 140,000473

♩ = 140,000473

5

Perc.

J. Gtr.

E. Bass

FM

Orch. Hit

Orch. Hit

Vla.

7

Perc. J. Gtr. E. Bass FM Orch. Hit Orch. Hit Vla.

9

Perc. J. Gtr. E. Bass FM Orch. Hit Orch. Hit Vla.

11

13

15

Alto Sax.
Perc.
J. Gtr.
E. Bass
FM
Orch. Hit
Orch. Hit
Vla.

17

Alto Sax.
Perc.
J. Gtr.
E. Bass
FM

19

Alto Sax.

Perc.

J. Gtr.

E. Bass

FM

Vla.

21

Alto Sax.

Perc.

J. Gtr.

E. Bass

FM

Vla.

23

Alto Sax.

Perc.

J. Gtr.

E. Bass

FM

Orch. Hit

Vla.

25

Alto Sax.

Perc.

J. Gtr.

E. Bass

FM

Vla.

27

Alto Sax.
Perc.
J. Gtr.
E. Bass
FM
Vla.

29

Alto Sax.
Perc.
J. Gtr.
E. Bass
FM
Vla.

31

Alto Sax.
Perc.
J. Gtr.
E. Bass
A.
FM
Vla.

33

Alto Sax.
Perc.
J. Gtr.
E. Bass
A.
FM
Vla.

35

Alto Sax.

Perc.

J. Gtr.

E. Bass

A.

FM

Vla.

38

Alto Sax.

Perc.

J. Gtr.

E. Bass

A.

FM

Orch. Hit

Vla.

40

Alto Sax.
Perc.
J. Gtr.
E. Bass
FM
Orch. Hit
Orch. Hit
Vla.

42

Alto Sax.
Perc.
J. Gtr.
E. Bass
FM
Orch. Hit
Orch. Hit
Vla.

44

Alto Sax.

Perc.

J. Gtr.

E. Bass

FM

Orch. Hit

Orch. Hit

Vla.

46

Alto Sax.

Perc.

J. Gtr.

E. Bass

A.

FM

Orch. Hit

Orch. Hit

Vla.

48

Alto Sax.

Perc.

J. Gtr.

E. Bass

A.

FM

Vla.

50

Alto Sax. Perc. J. Gtr. E. Bass A. FM Orch. Hit Vla.

52

Alto Sax.

Perc.

J. Gtr.

E. Bass

A.

FM

Orch. Hit

Vla.

54

56

Alto Sax.

Perc.

J. Gtr.

E. Bass

A.

FM

Orch. Hit

Orch. Hit

Vla.

58

Alto Sax.

Perc.

J. Gtr.

E. Bass

FM

60

Alto Sax.
Perc.
J. Gtr.
E. Bass
FM
Vla.

62

Alto Sax.
Perc.
J. Gtr.
E. Bass
FM
Vla.

64

Alto Sax.
Perc.
J. Gtr.
E. Bass
FM
Orch. Hit
Vla.

66

Alto Sax.
Perc.
J. Gtr.
E. Bass
FM
Vla.

68

Alto Sax.
Perc.
J. Gtr.
E. Bass
FM
Vla.

70

Alto Sax.
Perc.
J. Gtr.
E. Bass
FM
Vla.

72

Alto Sax.
Perc.
J. Gtr.
E. Bass
A.
FM
Vla.

74

Alto Sax.
Perc.
J. Gtr.
E. Bass
A.
FM
Vla.

76

Alto Sax.
Perc.
J. Gtr.
E. Bass
A.
FM
Vla.

78

Alto Sax.
Perc.
J. Gtr.
E. Bass
A.
FM
Vla.

80

Alto Sax.

Perc.

J. Gtr.

E. Bass

A.

FM

Orch. Hit

Orch. Hit

Vla.

82

84

Alto Sax.

Perc.

J. Gtr.

E. Bass

FM

Orch. Hit

Orch. Hit

Vla.

86

88

Alto Sax.

Perc.

J. Gtr.

E. Bass

A.

FM

Orch. Hit

Vla.

90

Alto Sax.

Perc.

J. Gtr.

E. Bass

A.

FM

Vla.

92

Alto Sax.
Perc.
J. Gtr.
E. Bass
A.
FM
Orch. Hit
Vla.

94

Alto Sax.
Perc.
J. Gtr.
E. Bass
A.
FM
Orch. Hit
Vla.

96

Alto Sax.

Perc.

J. Gtr.

E. Bass

A.

FM

Orch. Hit

Orch. Hit

Vla.

98

Perc.

J. Gtr.

E. Bass

FM

Orch. Hit

Orch. Hit

Vla.

100

Alto Sax.

Perc.

J. Gtr.

E. Bass

FM

Orch. Hit

Orch. Hit

Vla.

- Alto Sax.**: Treble clef, mostly rests with a few notes in the second measure.
- Perc.**: Percussion clef, featuring a rhythmic pattern of eighth notes with 'x' marks above them, and a bass line.
- J. Gtr.**: Treble clef, playing a complex, fast-moving line with many accidentals and slurs.
- E. Bass**: Bass clef, playing a steady eighth-note line.
- FM**: Treble and Bass clefs, playing a complex chordal accompaniment.
- Orch. Hit** (top): Treble clef, mostly rests with a few notes in the second measure.
- Orch. Hit** (bottom): Treble clef, playing a complex chordal accompaniment.
- Vla.**: Bass clef, playing a complex chordal accompaniment.

104

Alto Sax.
Perc.
J. Gtr.
E. Bass
A.
FM
Orch. Hit
Vla.

106

Alto Sax.
Perc.
J. Gtr.
E. Bass
A.
FM
Vla.

108

Alto Sax.
Perc.
J. Gtr.
E. Bass
A.
FM
Orch. Hit
Vla.

This section of the score covers measures 108 and 109. It features a complex arrangement of instruments. The Alto Saxophone has a melodic line with some grace notes. The Percussion part consists of a steady eighth-note pattern. The Jazz Guitar and Electric Bass provide harmonic support with chords and a walking bass line. The strings (A. and FM) play sustained chords, while the Orchestra Hit and Viola parts add texture with various rhythmic patterns and sustained notes.

110

Alto Sax.
Perc.
J. Gtr.
E. Bass
A.
FM
Orch. Hit
Vla.

This section of the score covers measures 110 and 111. The Alto Saxophone continues its melodic line. The Percussion maintains its eighth-note pattern. The Jazz Guitar and Electric Bass play more active parts with frequent chord changes and a driving bass line. The strings (A. and FM) play sustained chords, and the Orchestra Hit and Viola parts continue with their respective rhythmic and harmonic contributions.

112

Alto Sax.
Perc.
J. Gtr.
E. Bass
A.
FM
Orch. Hit
Vla.

114

Alto Sax.
Perc.
J. Gtr.
E. Bass
A.
FM
Orch. Hit
Vla.

116

117

Alto Sax.

Perc.

J. Gtr.

E. Bass

A.

FM

Orch. Hit

Orch. Hit

Vla.

Alto Saxophone

♩ = 140,000473

15

19

24

28

32

36

40

44

47

51

V.S.

56

61

65

69

73

77

81

85

88

92

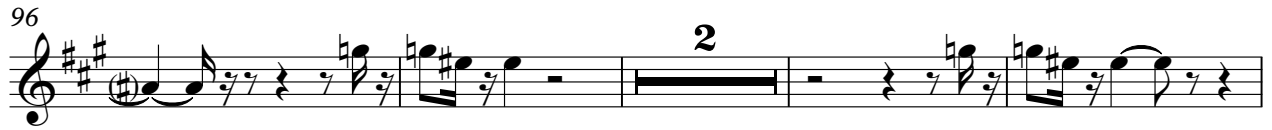

Percussion

♩ = 140,000473

3

8

11

14

18

22

26

30

33

37

V.S.

40

43

46

49

52

55

59

63

67

71

Percussion

74

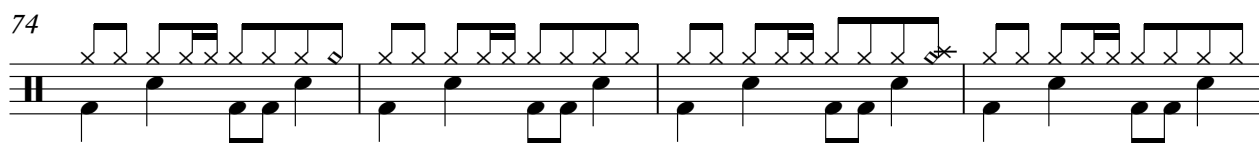

78

81

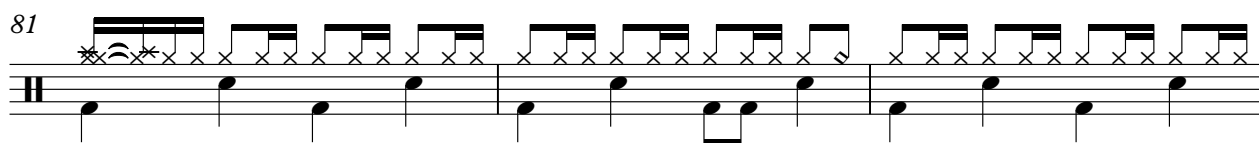

84

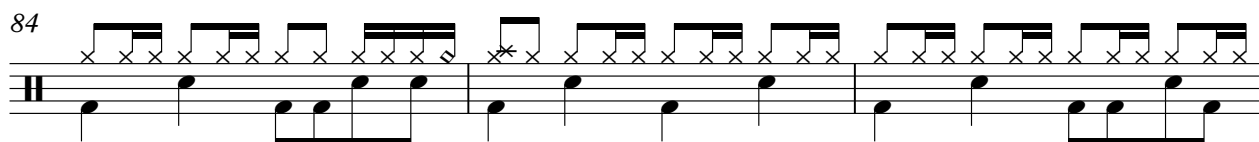

87

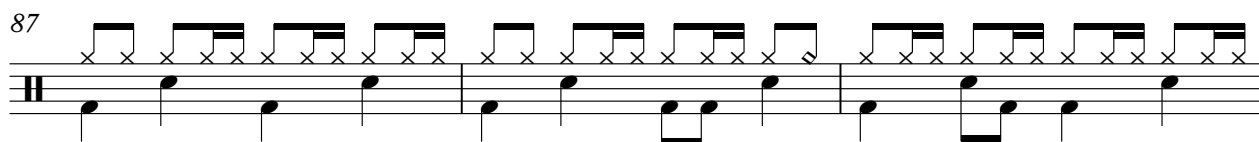

90

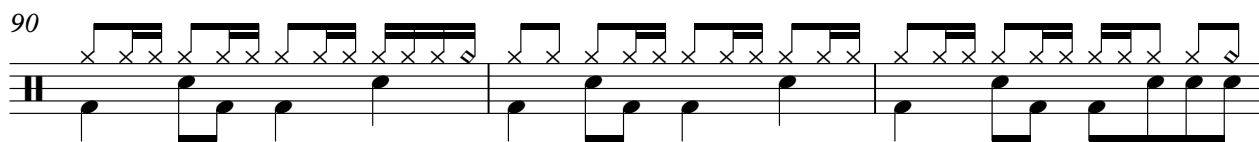

93

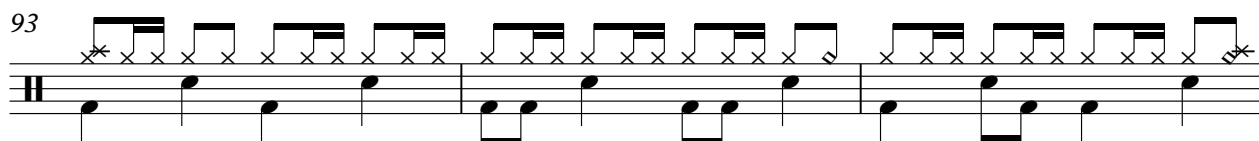

96

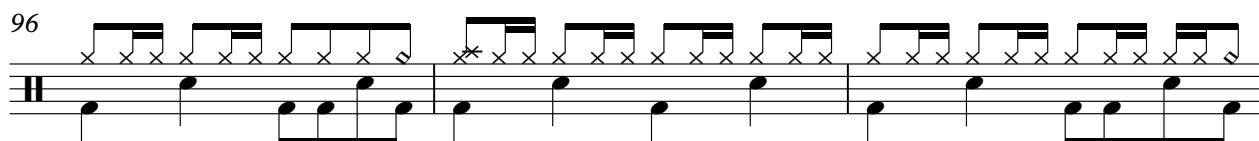

99

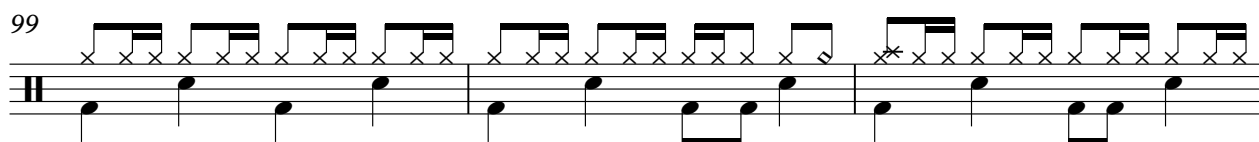

102

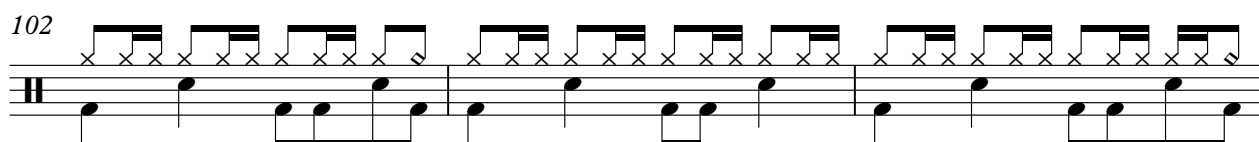

V.S.

Percussion

105

108

111

114

116

♩ = 140,000473

2

6

9

12

15

18

20

22

24

27

V.S.

53

55

57

59

61

63

65

68

71

74

6

Jazz Guitar

117

2

♩ = 140,000473

3

6

8

11

14

16

18

20

22

24

26

28

30

32

34

36

39

41

43

45

47

49

51

53

55

57

59

61

63

65

V.S.

67

69

71

73

75

77

79

81

83

85

87

89

91

93

95

97

99

101

103

105

V.S.

107

109

111

113

115

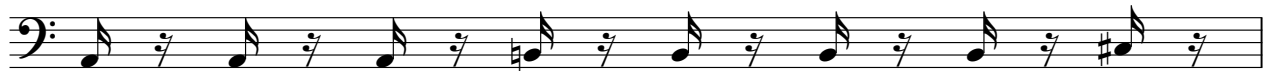

116

3

♩ = 140,000473

30

35

7

47

53

57

15

76

7

88

94

6

104

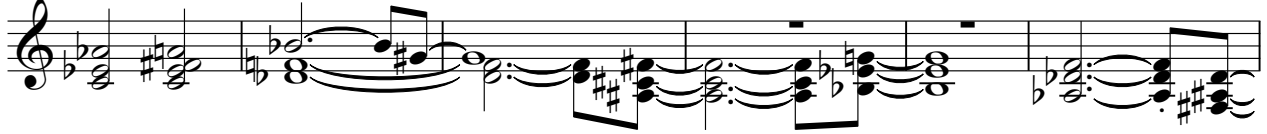

110

114

116

♩ = 140,000473

2

6

9

11

15

20

25

V.S.

29

34

40

43

46

51

55

61

66

70

75

81

84

87

92

96

99

102

105

109

112

115

♩ = 140,000473

5

11

16

24

44

8

55

24

82

88

8

101

12

116

3

♩ = 140,000473

2

6

9

11

14

7

23

15

41

44

46

3

51

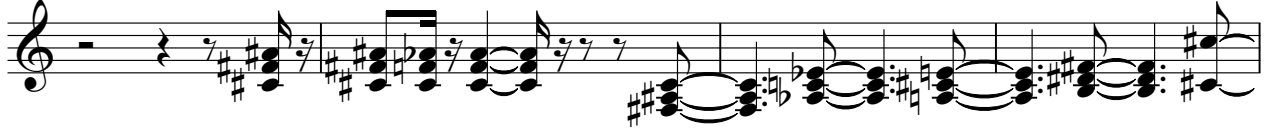

55

65

82

85

88

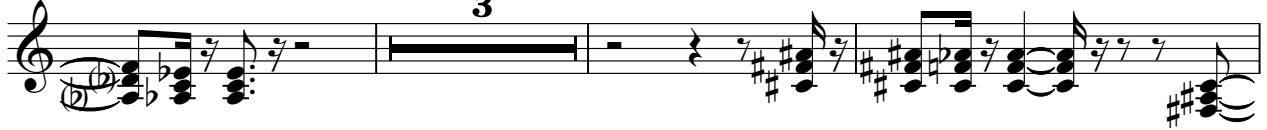

94

97

100

103

109

112

115

Viola

♩ = 140,000473

2

6

9

12

3

19

25

30

36

41

44

V.S.

47 *Viola*

51

55 **3**

61

67

72

79

82

85

88 *Viola*

Viola

92

96

99

102

106

111

115

