

Onbekende Duitse PopmuziekDiversen - 03SILBER

♩ = 95,001343

- Harp:** Remains silent throughout the piece.
- 5-string Electric Bass:** Remains silent throughout the piece.
- Alto:** Remains silent throughout the piece.
- Harpsichord:** Plays a chordal accompaniment, primarily using chords and rests.
- Tape Sampler Keyboard [Brass]:** Plays a chordal accompaniment, primarily using chords and rests.
- Solo:** Remains silent throughout the piece.

♩ = 95,001343

4

6

8

Perc.

J. Gtr.

E. Bass

FM

Vc.

Solo

10

Perc.

J. Gtr.

E. Bass

FM

Vc.

Solo

12

14

16

Perc. J. Gtr. E. Bass Hpsd. FM Vc. Solo

18

Perc. J. Gtr. E. Bass A. Hpsd. FM Vc. Solo

21

23

25

27

29

Perc.

J. Gtr.

E. Bass

A.

Hpsd.

FM

Tape Smp. Brs

Vc.

Solo

31

Perc.

J. Gtr.

E. Bass

Hpsd.

FM

Tape Smp. Brs

Vc.

33

Perc.

Hp.

J. Gtr.

E. Bass

Hpsd.

FM

Tape Smp. Brs

Vc.

Solo

35

Perc. J. Gtr. E. Bass FM Vc. Solo

37

Perc. J. Gtr. E. Bass FM Vc. Solo

39

41

43

45

48

Perc.

J. Gtr.

E. Bass

A.

Hpsd.

FM

Vc.

Solo

50

Perc.

J. Gtr.

E. Bass

A.

Hpsd.

FM

Vc.

Solo

52

54

56

58

60

Perc. J. Gtr. E. Bass A. Hpsd. FM Vc. Solo

62

Perc. J. Gtr. E. Bass A. Hpsd. FM Vc. Solo

64

66

69

Perc.

Harp

J. Gtr.

E. Bass

A.

Hpsd.

FM

Vc.

Solo

Percussion

♩ = 95,001343

4/4

6

10

14

18

21

24

27

30

34

V.S.

38

42

46

49

52

55

58

61

64

67

Percussion

69

Harp

Onbekende Duitse Popmuziek Diversen - 03SILBER

♩ = 95,001343

4

4

7

25

33

3

3

3

35

34

34

♩ = 95,001343

4

6

8

10

12

14

16

19

21

23

25

27

29

31

33

35

37

39

41

43

46

48

50

52

54

56

58

60

62

V.S.

64

66

69

♩ = 95,001343

5

10

15

21

26

31

34

39

44

50

V.S.

2

5-string Electric Bass

55

60

65

68

Alto

♩ = 95,001343

16

21

25

30

14

48

52

57

62

66

2

♩ = 95,001343

5

7

15

17

20

23

26

29

32

7

41

44

47

50

53

56

59

62

65

68

♩ = 95,001343

5

9

13

16

19

V.S.

21

23

25

27

29

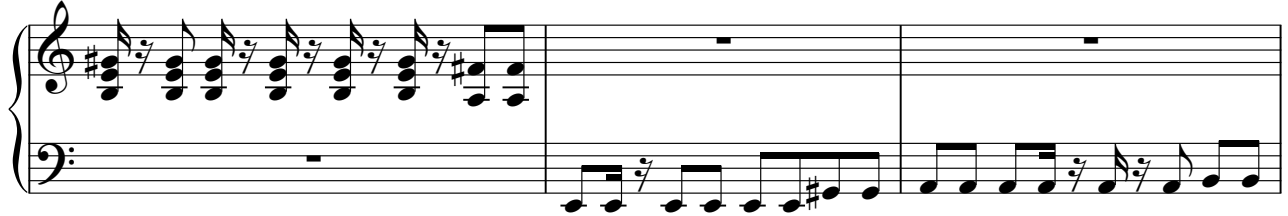

32

36

40

43

46

48

50

52

54

56

58

60

62

64

66

68

Tape Sampler Keyboard [Brass] Onbekende Duitse PopmuziekDiversen - 03SILBER

♩ = 95,001343

6 **23**

32 **38**

Violoncello

Onbekende Duitse Popmuziek Diversen - 03SILBER

♩ = 95,001343

V.S.

2
54

Violoncello

60

64

68

Onbekende Duitse Popmuziek Diversen - 03SILBER

Solo

♩ = 95,001343

5

9

13

17

22

27

3

34

38

42

46

V.S.

51

56

62

66

