

Onbekende Duitse PopmuziekDiversen - 03SPIEGL

♩ = 130,002380

Percussion

Bass Xylophone

Alto

♩ = 130,002380

Viola

5

Perc.

Bass Xyl.

E. Gtr.  
T  
A  
B

A.

Vla.

7

Perc. 

Bass Xyl. 

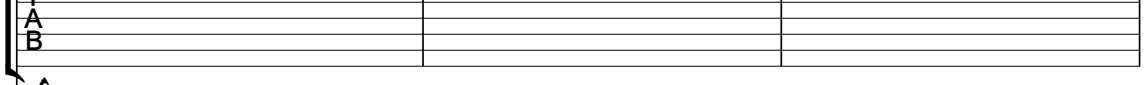
E. Gtr. 

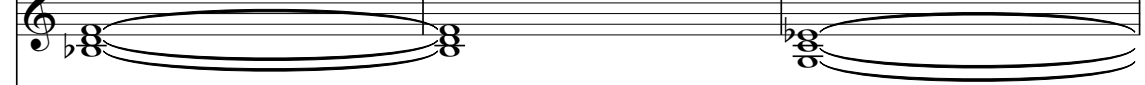
A. 

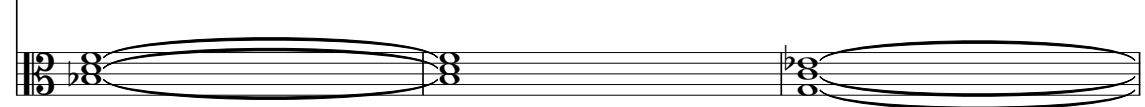
Vla. 

10

Perc. 

Bass Xyl. 

E. Gtr. 

A. 

Pad 1 

Vla. 

13

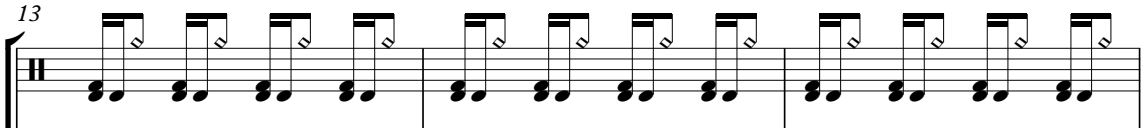
Perc. 

Bass Xyl. 

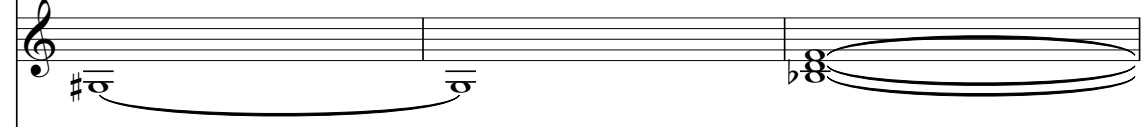
A. 

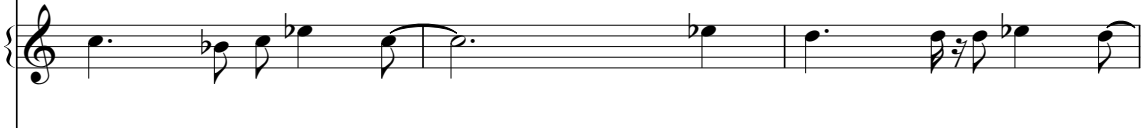
Pad 1 

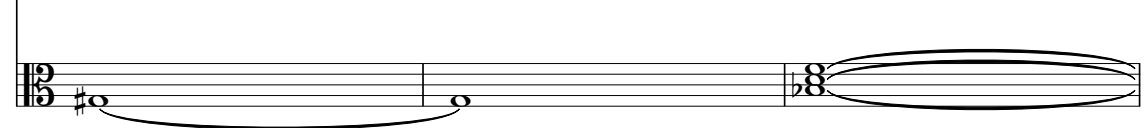
Vla. 

16

Perc. 

Bass Xyl. 

E. Gtr. 

A. 

Pad 1 

Vla. 

19

Perc.

Bass Xyl.

A.

Pad 1

Vla.

22

Perc.

Bass Xyl.

A.

Pad 1

Vla.

24

Perc.

Bass Xyl.

A.

Pad 1

Vla.

26

Perc.

Bass Xyl.

Gyil

E. Bass

A.

Syn. Drums

Pad 1

Vla.

29

Perc.

Bass Xyl.

E. Bass

A.

Pad 1

Vla.

32

Perc.

Bass Xyl.

E. Bass

A.

Orch. Hit

Pad 1

Vla.

35

Perc. Bass Xyl. E. Bass A. Orch. Hit Pad 1 Vla.

37

Perc. Bass Xyl. E. Bass A. Pad 1 Vla.

39

41

43

45

47

Perc. 

Bass Xyl. 

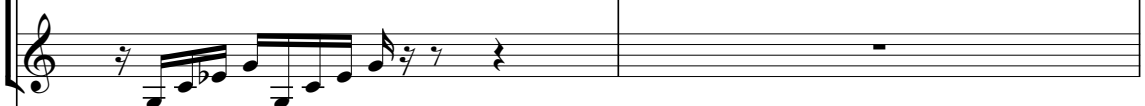
Gyil 

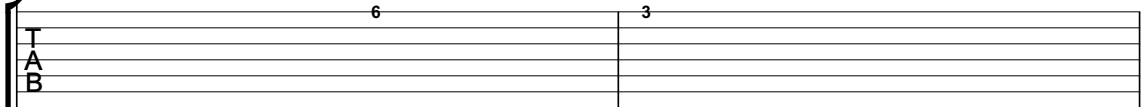
E. Gtr. 

E. Bass 

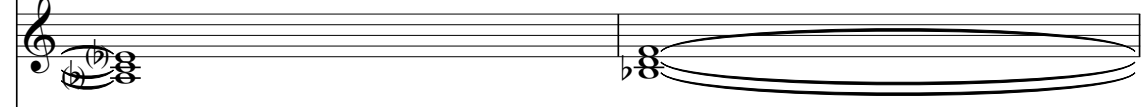
A. 

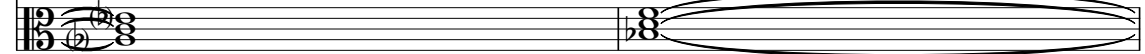
Vla. 

49

Perc.

Bass Xyl.

Gyil

E. Gtr.

E. Bass

A.

Syn. Drums

Vla.

51

Perc.

Bass Xyl.

Gyl.

E. Bass

A.

Pad 1

Vla.

53

Perc.

Bass Xyl.

E. Bass

A.

Pad 1

Vla.

56

Perc.

Bass Xyl.

E. Gtr.

E. Bass

A.

Pad 1

Vla.

59

Perc.

Bass Xyl.

E. Gtr.

E. Bass

A.

Pad 1

Vla.

62

Perc.

Bass Xyl.

E. Bass

A.

Pad 1

Vla.

65

Perc.

Bass Xyl.

E. Bass

A.

Pad 1

Vla.

67

Perc.

Bass Xyl.

Gyl.

E. Bass

A.

Syn. Drums

Pad 1

Vla.

3

70

72

74

Perc.

Bass Xyl.

Gyl.

E. Bass

A.

Orch. Hit

Pad 1

Vla.

76

Perc.

Bass Xyl.

Gyl.

E. Bass

A.

Orch. Hit

Pad 1

Vla.

78

Perc.

Bass Xyl.

Gyl.

E. Bass

A.

Pad 1

Vla.

80

Perc.

Bass Xyl.

Gyil

E. Gtr.

E. Bass

A.

Pad 1

Vla.

82

- Perc.**: Features a rhythmic pattern of eighth notes with accents, alternating between two measures.
- Bass Xyl.**: Plays a complex rhythmic pattern of eighth notes with accents, alternating between two measures.
- Gyl.**: Shows a few initial notes followed by a whole rest for the remainder of the two measures.
- E. Gtr.**: The staff is empty, with the letters 'T', 'A', and 'B' written vertically at the beginning.
- E. Bass**: Features a melodic line with eighth notes and a key signature change from one flat to one sharp.
- A.**: Shows a sustained chord in the first measure, followed by a longer sustained chord in the second measure.
- Orch. Hit**: Shows a series of eighth notes with accents in the second measure.
- Pad 1**: Features a melodic line with eighth notes and a key signature change.
- Vla.**: Shows a sustained chord in the first measure, followed by a longer sustained chord in the second measure.

91

Perc.

Bass Xyl.

E. Gtr.

E. Bass

A.

Pad 1

Vla.

T	8	6	8	6	3	4	3	6	8	10
A	5	3	5	3	0	4	0	3	5	7
B						6				

93

Perc.

Bass Xyl.

E. Bass

A.

Pad 1

Vla.

95

97

99

Perc. Bass Xyl. Gyl. E. Bass A. Orch. Hit Pad 1 Vla.

101

103

105

Perc.

Bass Xyl.

Gyl.

E. Bass

A.

Pad 1

Vla.

107

109

112

Perc. | Bass Xyl. | Pad 1

115

Perc. | Bass Xyl. | Gyl. | Pad 1

118

Perc. | Bass Xyl. | Gyl. | E. Bass | A. | Pad 1 | Vla.

120

122

124

Perc.

Bass Xyl.

Gyl.

E. Bass

A.

Orch. Hit

Pad 1

Vla.

126

Perc.

Bass Xyl.

E. Gtr.

E. Bass

A.

Orch. Hit

Pad 1

Vla.

128

Perc.

Bass Xyl.

Orch. Hit

131

Bass Xyl.

141

Bass Xyl.

151

Bass Xyl.

160

Bass Xyl.

Percussion

♩ = 130,002380

5

8

11

14

17

20

23

26

29

V.S.

Percussion

32

35

38

41

44

47

50

53

56

59

Percussion

62

65

68

71

74

77

80

83

86

89

V.S.

92

95

98

101

104

107

110

115

120

123

Percussion

126

129

132

36

Bass Xylophone

Onbekende Duitse Popmuziek Diversen - 03SPIEGL

♩ = 130,002380

2

5

7

9

11

13

15

17

19

21

V.S.

23

25

28

30

32

34

36

38

40

42

44

46

48

50

52

54

56

58

60

62

V.S.

64

66

69

71

73

75

77

79

81

83

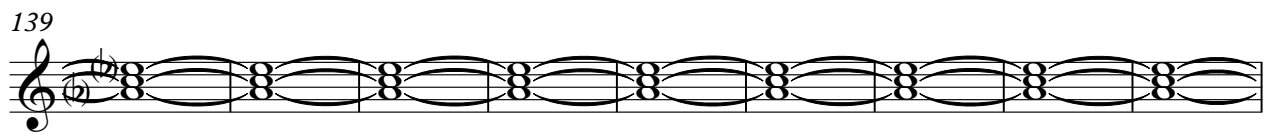
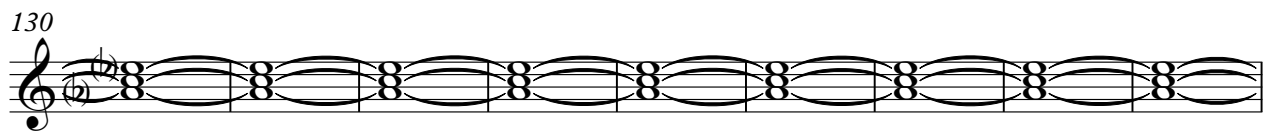

♩ = 130,002380

25

28 19 2

50 15

67 2

72 2

77

79

81 12

95

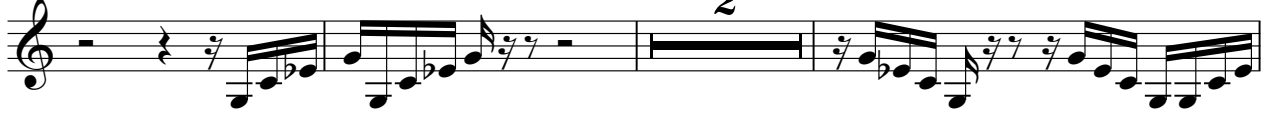

100

103

107

119

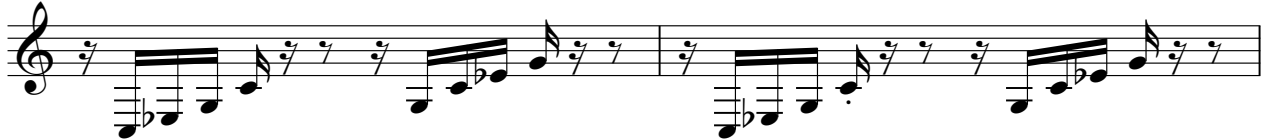

121

124

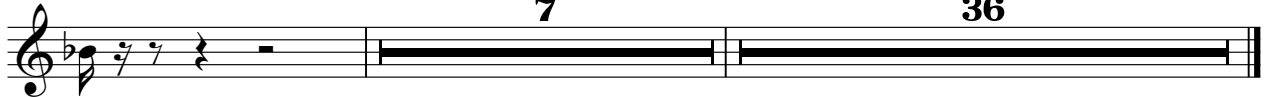

7-string Electric Guitar

♩ = 130,002380

5 2 6

17 24 2

47 8

60 21

86

89

92 15

110 16 4

132 36

♩ = 130,002380  
27

31

35

39

43

47

51

55

59

63

Electric Bass

67

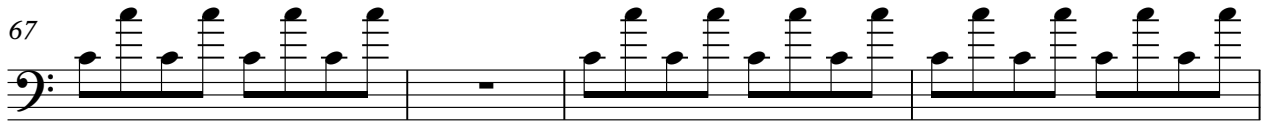

71

75

79

83

87

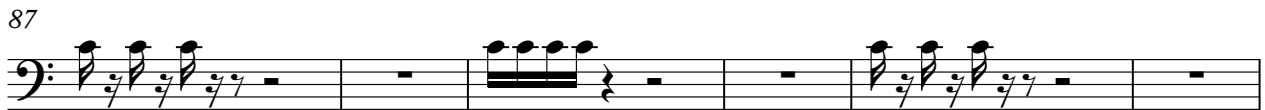

93

97

101

105

Electric Bass

109

8

3

120

124

5

132

36

Alto

♩ = 130,002380

2

11

19

27

36

44

52

60

64

69

78

85

7

97

105

10

121

5

132

36

Synth Drums

Onbekende Duitse PopmuziekDiversen - 03SPIEGL

♩ = 130,002380

26 18

3

46

3

3

51

17 63

3

132

36

♩ = 130,002380

33

36 6

44 31

77 6

85 14

101 6

109 14

125 14

128 14

132 36

107

112

117

122

126

Viola

Onbekende Duitse PopmuziekDiversen - 03SPIEGL

♩ = 130,002380

2

11

19

27

36

44

52

60

64

69

78

85

97

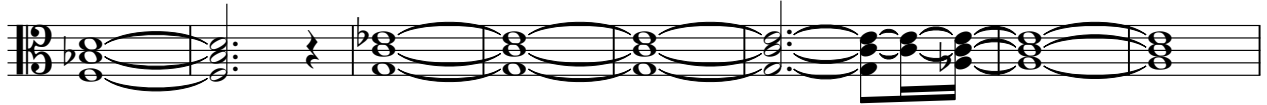

105

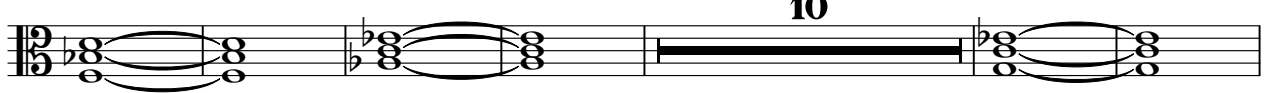

121

132

