

Onbekende Duitse PopmuziekDiversen - 03VERGEB

♩ = 123,001228

♩ = 123,001228

2

M. Box

Syn. Voice

Syn. Str.

5

M. Box

Syn. Voice

Syn. Str.

8

11

Alto Sax.

Perc.

J. Gtr.

E. Bass

Syn. Voice

Syn. Str.

13

Alto Sax.

Perc.

J. Gtr.

E. Bass

Syn. Voice

Syn. Str.

15

Alto Sax.

Perc.

J. Gtr.

E. Bass

Syn. Voice

Syn. Str.

17

Alto Sax.

Perc.

J. Gtr.

E. Bass

Syn. Voice

Syn. Str.

19

Alto Sax.

Perc.

J. Gtr.

J. Gtr.

E. Bass

Syn. Voice

Syn. Str.

21

Alto Sax.

Perc.

J. Gtr.

J. Gtr.

E. Bass

Syn. Voice

Syn. Str.

22

Alto Sax.

Perc.

J. Gtr.

J. Gtr.

E. Bass

Syn. Voice

Syn. Str.

23

Alto Sax.

Perc.

M. Box

J. Gtr.

J. Gtr.

E. Bass

Syn. Voice

Syn. Str.

25

Alto Sax.

Perc.

J. Gtr.

J. Gtr.

E. Bass

Syn. Voice

Syn. Str.

27

- Alto Sax.**: Melodic line in treble clef with a key signature of one sharp (F#).
- Perc.**: Percussion part with various rhythmic patterns and accents.
- M. Box**: Maracas part in treble clef.
- J. Gtr.**: Two guitar parts in treble clef. The upper part features a rhythmic pattern of eighth notes with accents, while the lower part has sustained chords.
- E. Gtr.**: Electric guitar part in treble clef with sustained chords.
- E. Bass**: Electric bass part in bass clef with a steady eighth-note rhythm.
- Syn. Voice**: Synthesizer voice part in treble clef with sustained chords.
- Syn. Str.**: Synthesizer string part in treble clef with sustained chords.
- FX 5**: Three tracks of effects, each in treble clef, providing additional melodic and harmonic layers.

29

31

- Perc.**: Rhythmic accompaniment in a drum set notation, showing a consistent pattern of eighth notes.

33

- Alto Sax.**: Melodic line in treble clef with a key signature of one sharp (F#).
- Perc.**: Rhythmic accompaniment with a drum set icon, featuring a consistent pattern of eighth notes.
- M. Box**: Melodic line in treble clef, often playing in unison with the Alto Sax.
- J. Gtr.**: Rhythmic accompaniment in treble clef, primarily using chords with slash marks.
- E. Gtr.**: Rhythmic accompaniment in treble clef, primarily using chords with slash marks.
- E. Bass**: Bass line in bass clef, featuring a steady eighth-note pattern.
- Syn. Voice**: Synthesizer voice part in treble clef, consisting of sustained chords.
- Syn. Str.**: Synthesizer string part in treble clef, consisting of sustained chords.
- FX 5**: Three tracks of effects processing in treble clef, each with a unique melodic or harmonic line.

35

36

Alto Sax.

Perc.

M. Box

J. Gtr.

E. Gtr.

E. Bass

A.

Syn. Voice

Syn. Str.

FX 5

FX 5

FX 5

38

Alto Sax.

Perc.

M. Box

J. Gtr.

E. Gtr.

E. Bass

A.

Syn. Voice

Syn. Str.

FX 5

FX 5

FX 5

39

Alto Sax.

Perc.

M. Box

J. Gtr.

E. Gtr.

E. Bass

A.

Syn. Voice

Syn. Str.

FX 5

FX 5

FX 5

41

Alto Sax.

Perc.

M. Box

J. Gtr.

E. Gtr.

E. Bass

A.

Syn. Voice

Syn. Str.

FX 5

FX 5

FX 5

43

Alto Sax.

Perc.

J. Gtr.

E. Gtr.

E. Bass

A.

Syn. Voice

Syn. Str.

FX 5

FX 5

FX 5

45

Alto Sax.

Perc.

J. Gtr.

E. Bass

Syn. Voice

Syn. Str.

47

Alto Sax.

Perc.

J. Gtr.

E. Bass

Syn. Voice

Syn. Str.

48

Alto Sax.

Perc.

J. Gtr.

E. Bass

Syn. Voice

Syn. Str.

50

Alto Sax.

Perc.

J. Gtr.

E. Bass

Syn. Voice

Syn. Str.

51

Alto Sax.

Perc.

J. Gtr.

J. Gtr.

E. Bass

Syn. Voice

Syn. Str.

53

Alto Sax.

Perc.

J. Gtr.

J. Gtr.

E. Bass

Syn. Voice

Syn. Str.

54

Alto Sax.

Perc.

J. Gtr.

J. Gtr.

E. Bass

Syn. Voice

Syn. Str.

55

Alto Sax.

Perc.

M. Box

J. Gtr.

J. Gtr.

E. Bass

Syn. Voice

Syn. Str.

57

Alto Sax.

Perc.

J. Gtr.

J. Gtr.

E. Bass

Syn. Voice

Syn. Str.

59

- Alto Sax.**: Melodic line in treble clef with a key signature of one sharp (F#).
- Perc.**: Percussion part with various rhythmic patterns and accents.
- M. Box**: Mellophone part in treble clef.
- J. Gtr.**: Jazz guitar part in treble clef, featuring a complex rhythmic pattern.
- J. Gtr.**: Jazz guitar part in treble clef, featuring a sustained chord.
- E. Gtr.**: Electric guitar part in treble clef, featuring a sustained chord.
- E. Bass**: Electric bass part in bass clef.
- Syn. Voice**: Synthesizer voice part in treble clef, featuring a sustained chord.
- Syn. Str.**: Synthesizer string part in treble clef, featuring a sustained chord.
- FX 5**: Three instances of FX 5 part in treble clef, featuring melodic lines.

61

Alto Sax.

Perc.

M. Box

J. Gtr.

E. Gtr.

E. Bass

Syn. Voice

Syn. Str.

FX 5

FX 5

FX 5

63

- Perc.**: Percussion part with a snare drum line and a cymbal line.

65

Alto Sax.

Perc.

M. Box

J. Gtr.

E. Gtr.

E. Bass

Syn. Voice

Syn. Str.

FX 5

FX 5

FX 5

67

68

Alto Sax.

Perc.

M. Box

J. Gtr.

E. Gtr.

E. Bass

A.

Syn. Voice

Syn. Str.

FX 5

FX 5

FX 5

70

Alto Sax.

Perc.

M. Box

J. Gtr.

E. Gtr.

E. Bass

A.

Syn. Voice

Syn. Str.

FX 5

FX 5

FX 5

71

Alto Sax.

Perc.

M. Box

J. Gtr.

E. Gtr.

E. Bass

A.

Syn. Voice

Syn. Str.

FX 5

FX 5

FX 5

73

- Alto Sax.**: Melodic line with eighth and sixteenth notes, including a triplet in measure 74.
- Perc.**: Drum part with a consistent rhythmic pattern of eighth notes.
- M. Box**: Maracas part with a steady eighth-note accompaniment.
- J. Gtr.**: Jazz guitar part with a rhythmic pattern of eighth notes and chords.
- E. Gtr.**: Electric guitar part with a similar rhythmic pattern to the jazz guitar.
- E. Bass**: Electric bass line with a steady eighth-note accompaniment.
- A.**: Horn section (Alto) with sustained chords.
- Syn. Voice**: Synthesizer voice part with sustained chords.
- Syn. Str.**: Synthesizer string part with sustained chords.
- FX 5**: Three tracks of effects, each with a melodic line similar to the Alto Sax.

75

76 Perc. J. Gtr. J. Gtr. E. Gtr. E. Bass Syn. Voice Syn. Str.

Detailed description of the musical score for measures 76-79:

- Perc.**: Snare drum part with eighth-note patterns. Measure 76: two eighth notes, eighth rest, eighth note. Measure 77: eighth note, eighth rest, eighth note. Measure 78: eighth note, eighth rest, eighth note. Measure 79: eighth note, eighth rest, eighth note.
- J. Gtr. (1st staff)**: Rhythmic accompaniment with eighth-note chords. Measure 76: G4, B4, D5. Measure 77: G4, B4, D5. Measure 78: G4, B4, D5. Measure 79: G4, B4, D5.
- J. Gtr. (2nd staff)**: Melodic line. Measure 76: G4. Measure 77: G4. Measure 78: G4. Measure 79: G4.
- E. Gtr.**: Single notes with a descending line. Measure 76: G4. Measure 77: F#4. Measure 78: E4. Measure 79: D4.
- E. Bass**: Steady eighth-note bass line. Measure 76: G2. Measure 77: G2. Measure 78: G2. Measure 79: G2.
- Syn. Voice**: Chords in G major. Measure 76: G4, B4, D5. Measure 77: G4, B4, D5. Measure 78: G4, B4, D5. Measure 79: G4, B4, D5.
- Syn. Str.**: Chords in G major. Measure 76: G4, B4, D5. Measure 77: G4, B4, D5. Measure 78: G4, B4, D5. Measure 79: G4, B4, D5.

77

Perc.

J. Gtr.

J. Gtr.

E. Gtr.

E. Bass

Syn. Voice

Syn. Str.

78

Perc.

J. Gtr.

J. Gtr.

E. Gtr.

E. Bass

Syn. Voice

Syn. Str.

79

Perc.

J. Gtr.

J. Gtr.

E. Gtr.

E. Bass

Syn. Voice

Syn. Str.

81

Perc.

J. Gtr.

J. Gtr.

E. Gtr.

E. Bass

Syn. Voice

Syn. Str.

83

Alto Sax.

Perc.

M. Box

J. Gtr.

J. Gtr.

E. Gtr.

E. Bass

A.

Syn. Voice

Syn. Str.

FX 5

FX 5

FX 5

85

Alto Sax.

Perc.

M. Box

J. Gtr.

E. Gtr.

E. Bass

A.

Syn. Voice

Syn. Str.

FX 5

FX 5

FX 5

87

Alto Sax.

Perc.

M. Box

J. Gtr.

E. Gtr.

E. Bass

A.

Syn. Voice

Syn. Str.

FX 5

FX 5

FX 5

89

- Alto Sax.**: Melodic line with eighth and sixteenth notes, including slurs and ties.
- Perc.**: Drum part with various rhythmic patterns and accents.
- M. Box**: Maracas part with a steady rhythmic accompaniment.
- J. Gtr.**: Jazz guitar part with chords and eighth-note patterns.
- E. Gtr.**: Electric guitar part with chords and eighth-note patterns.
- E. Bass**: Electric bass part with a walking bass line.
- A.**: Horn section (Alto) with sustained chords.
- Syn. Voice**: Synthesizer voice part with sustained chords.
- Syn. Str.**: Synthesizer string part with sustained chords.
- FX 5**: Three tracks of FX 5 (likely a synthesizer or digital instrument) with melodic lines.

91

Alto Sax.

Perc.

M. Box

J. Gtr.

E. Gtr.

E. Bass

A.

Syn. Voice

Syn. Str.

FX 5

FX 5

FX 5

93

Alto Sax.

Perc.

M. Box

J. Gtr.

E. Gtr.

E. Bass

A.

Syn. Voice

Syn. Str.

FX 5

FX 5

FX 5

95

Alto Sax.

Perc.

M. Box

J. Gtr.

E. Gtr.

E. Bass

A.

Syn. Voice

Syn. Str.

FX 5

FX 5

FX 5

97

- Alto Sax.**: Melodic line in treble clef with a key signature of one sharp (F#).
- Perc.**: Percussion part in a drum set notation.
- M. Box**: Maracas part in treble clef.
- J. Gtr.**: Jazz guitar part in treble clef, playing chords and single notes.
- E. Gtr.**: Electric guitar part in treble clef, playing chords.
- E. Bass**: Electric bass part in bass clef, playing a walking bass line.
- A.**: Horns part in treble clef, playing sustained chords.
- Syn. Voice**: Synthesizer voice part in treble clef, playing sustained chords.
- Syn. Str.**: Synthesizer strings part in treble clef, playing sustained chords.
- FX 5**: Three tracks of effects (FX 5) in treble clef, playing melodic lines.

99

Alto Sax.

Perc.

M. Box

J. Gtr.

J. Gtr.

E. Gtr.

E. Bass

A.

Syn. Voice

Syn. Str.

FX 5

FX 5

FX 5

101

The musical score for page 101 consists of the following parts:

- Alto Sax.**: Melodic line in treble clef with various notes and rests.
- Perc.**: Percussion line with rhythmic patterns and accents.
- M. Box**: Mellophone line in treble clef.
- J. Gtr.**: Jazz guitar line in treble clef with chords and single notes.
- J. Gtr.**: A second, mostly silent jazz guitar line.
- E. Gtr.**: Electric guitar line in treble clef with chords and single notes.
- E. Bass**: Electric bass line in bass clef with a steady rhythmic pattern.
- A.**: Horn section line in treble clef with chordal accompaniment.
- Syn. Voice**: Synthesizer voice line in treble clef with chordal accompaniment.
- Syn. Str.**: Synthesizer string line in treble clef with chordal accompaniment.
- FX 5**: Three tracks of effects in treble clef, each with a distinct melodic line.

103

- Alto Sax.**: Melodic line in treble clef with a key signature of one flat (B-flat).
- Perc.**: Percussion part in common time, featuring a complex rhythmic pattern with accents.
- M. Box**: Mellophone part in treble clef, playing a rhythmic accompaniment.
- J. Gtr.**: Jazz guitar part in treble clef, playing a rhythmic accompaniment with a key signature of one sharp (F#).
- J. Gtr.**: A second jazz guitar part, currently silent.
- E. Gtr.**: Electric guitar part in treble clef, playing a rhythmic accompaniment with a key signature of one sharp (F#).
- E. Bass**: Electric bass part in bass clef, playing a rhythmic accompaniment.
- A.**: Horn part in treble clef, playing a sustained chord.
- Syn. Voice**: Synthesizer voice part in treble clef, playing a sustained chord.
- Syn. Str.**: Synthesizer string part in treble clef, playing a sustained chord.
- FX 5**: Three tracks of effects, each in treble clef, playing melodic lines.

105

- Alto Sax.**: Melodic line with eighth and sixteenth notes, including slurs and ties.
- Perc.**: Drum notation with 'x' marks for cymbals and stems for other drums.
- M. Box**: Maracas part with rhythmic patterns.
- J. Gtr.**: Two guitar staves; the top one has a complex rhythmic pattern with chords, while the bottom one is mostly rests.
- E. Gtr.**: Electric guitar part with chords and some melodic fragments.
- E. Bass**: Bass line with a steady eighth-note rhythm.
- A.**: Horn or woodwind part with sustained notes and some dynamics.
- Syn. Voice**: Synthesizer voice part with sustained notes.
- Syn. Str.**: Synthesizer string part with sustained notes.
- FX 5**: Three tracks of effects, each with a melodic line.

107

Alto Sax.

Perc.

M. Box

J. Gtr.

J. Gtr.

E. Gtr.

E. Bass

A.

Syn. Voice

Syn. Str.

FX 5

FX 5

FX 5

109

The musical score for page 109 consists of the following parts:

- Alto Sax.**: Melodic line with eighth and sixteenth notes, including rests.
- Perc.**: Rhythmic accompaniment with eighth notes and accents.
- M. Box**: Bass line with eighth notes and rests.
- J. Gtr.**: Two staves; the top one has a rhythmic pattern of eighth notes, while the bottom one is mostly empty.
- E. Gtr.**: Electric guitar line with chords and eighth notes.
- E. Bass**: Bass line with eighth notes.
- A.**: Arpeggiated accompaniment with chords.
- Syn. Voice**: Synthesizer voice part with chords.
- Syn. Str.**: Synthesizer string part with chords.
- FX 5**: Three tracks of effects, each with a melodic line.

111

- Alto Sax.**: Melodic line in treble clef with a key signature of one flat.
- Perc.**: Rhythmic accompaniment in a drum set.
- M. Box**: Melodic line in treble clef.
- J. Gtr.**: Rhythmic accompaniment in treble clef.
- J. Gtr.**: Rhythmic accompaniment in treble clef.
- E. Gtr.**: Melodic line in treble clef.
- E. Bass**: Melodic line in bass clef.
- A.**: Chordal accompaniment in treble clef.
- Syn. Voice**: Chordal accompaniment in treble clef.
- Syn. Str.**: Chordal accompaniment in treble clef.
- FX 5**: Three tracks of effects, each with a melodic line in treble clef.

Alto Saxophone

♩ = 123,001228

**10**

14

18

22

26

30

34

38

42

46

V.S.

Alto Saxophone

50

54

58

62

66

70

74

84

88

92

96

100

104

108

112

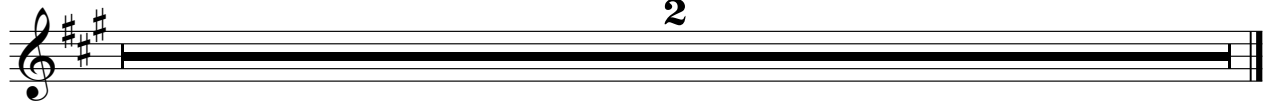

Percussion

♩ = 123,001228  
**10**

14

18

21

24

27

29

31

33

35

V.S.

Percussion

37

39

41

43

46

49

52

55

58

61

63

65

67

69

71

73

75

77

79

81

V.S.

83

85

87

89

91

93

95

97

99

101

103

105

107

109

111

♩ = 123,001228

3

7

10

13

2

28

32

36

40

43

12

2

Music Box

59

63

67

71

75

8

86

90

94

98

102

Music Box

3

106

109

112

2

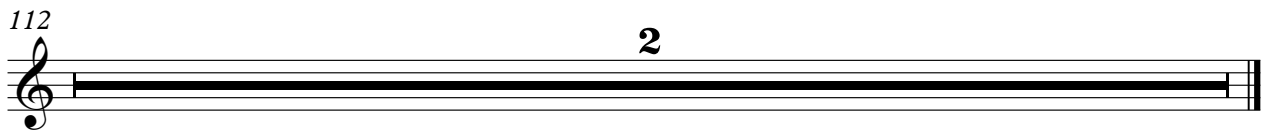

♩ = 123,001228

**10**

13

15

17

19

21

23

25

27

30

V.S.

72

74

76

78

80

82

84

86

88

90

112

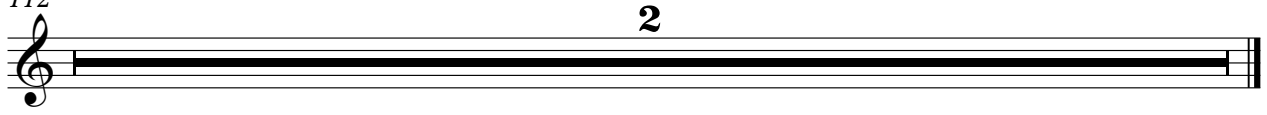

2

♩ = 123,001228

19

22

25 24

52

55

58 16

77

80

84 16

105

112

2

Electric Guitar

♩ = 123,001228

27

31

35

39

43 16

62

66

70

74

78

V.S.

81

85

89

93

97

101

105

108

112

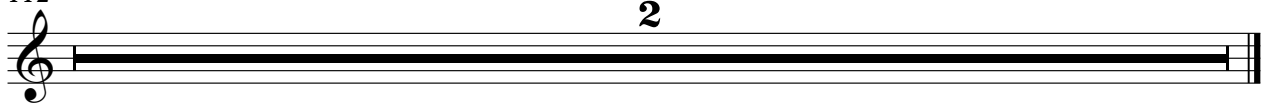

2

Electric Bass

♩ = 123,001228

10

14

18

22

26

30

33

36

39

42

V.S.

45

49

53

57

61

64

67

70

73

76

4

Electric Bass

110

112

2

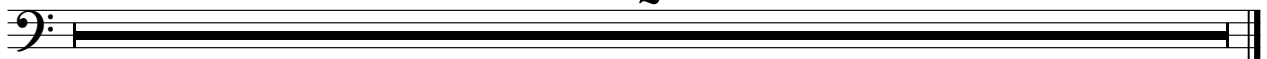

Onbekende Duitse PopmuziekDiversen - 03VERGEB

Alto

♩ = 123,001228

35

42

24

72

8

86

94

102

108

2

Synth Voice

♩ = 123,001228

3

10

18

25

33

41

49

56

64

72

V.S.

2

Synth Voice

80

88

96

104

112

2

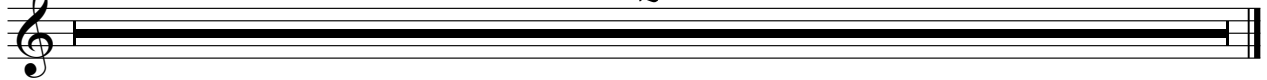

Synth Strings

♩ = 123,001228

3

9

16

23

31

39

47

54

61

69

V.S.

Synth Strings

77

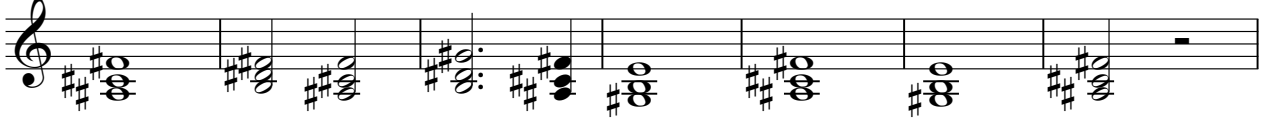

84

92

100

107

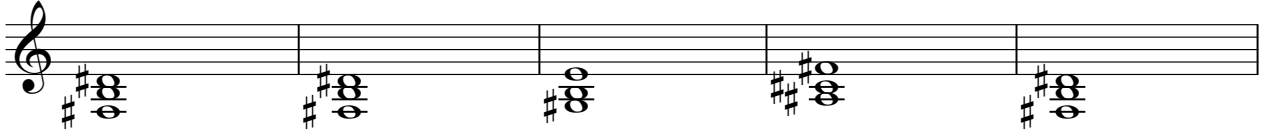

112

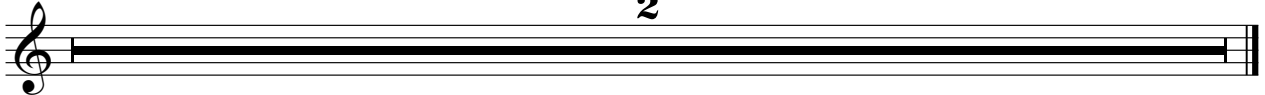

♩ = 123,001228

**26**

29

33

37

41

**15**

59

63

67

71

74

**7**

83

87

91

95

99

103

107

110

112

**2**

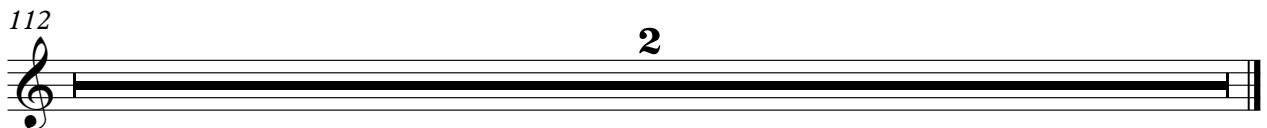

♩ = 123,001228

**26**

29

32

35

38

41

**15**

59

62

65

68

V.S.

108

110

112

♩ = 123,001228

**26**

30

34

38

42 **15**

60

64

68

72

74 **7**

83

87

91

95

99

103

107

110

