

Onbekende Duitse PopmuziekDiversen - 04FUERMI

♩ = 148,004898

Percussion

Electric Guitar

Electric Bass

♩ = 148,004898

Viola

4

Alto Sax.

Perc.

E. Gtr.

E. Bass

Vla.

6

Alto Sax. Perc. E. Gtr. E. Bass Vla.

9

Alto Sax. Perc. E. Gtr. E. Bass Vla.

11

Alto Sax. Perc. E. Gtr. E. Bass Vla.

13

Alto Sax.

Perc.

E. Gtr.

E. Bass

Vla.

15

Alto Sax.

Perc.

E. Gtr.

E. Bass

Vla.

18

Alto Sax.

Perc.

E. Gtr.

E. Bass

Vla.

20

Alto Sax. Perc. E. Gtr. E. Gtr. E. Bass Tape Smp. Brs. Vla.

22

Alto Sax. Perc. E. Gtr. E. Gtr. E. Bass Tape Smp. Brs. Vla.

25

Alto Sax.

Perc.

E. Gtr.

E. Gtr.

E. Bass

Tape Smp. Brs

Vla.

28

Alto Sax.

Perc.

E. Gtr.

E. Gtr.

E. Bass

Tape Smp. Brs

Vla.

30

Alto Sax.
Perc.
E. Gtr.
E. Gtr.
E. Bass
Vla.

32

Alto Sax.
Perc.
E. Gtr.
E. Gtr.
E. Bass
Tape Smp. Brs
Vla.

34

Alto Sax. Perc. E. Gtr. E. Gtr. E. Bass Vla.

36

Alto Sax. Perc. E. Gtr. E. Gtr. E. Bass Vla.

38

Alto Sax.

Perc.

E. Gtr.

E. Bass

Vla.

40

Alto Sax.

Perc.

E. Gtr.

E. Bass

Vla.

43

Alto Sax.

Perc.

E. Gtr.

E. Bass

Vla.

45

Alto Sax.

Perc.

E. Gtr.

E. Bass

Vla.

47

Alto Sax.

Perc.

E. Gtr.

E. Bass

Vla.

49

Alto Sax.

Perc.

E. Gtr.

E. Bass

Vla.

51

Alto Sax. Perc. E. Gtr. E. Bass Vla.

53

Alto Sax. Perc. E. Gtr. E. Gtr. E. Bass Tape Smp. Brs Vla.

55

Alto Sax. Perc. E. Gtr. E. Gtr. E. Bass Tape Smp. Brs Vla.

58

Alto Sax. Perc. E. Gtr. E. Gtr. E. Bass Tape Smp. Brs Vla.

60

Alto Sax.
Perc.
E. Gtr.
E. Gtr.
E. Bass
Tape Smp. Brs
Vla.

62

Alto Sax.
Perc.
E. Gtr.
E. Gtr.
E. Bass
Tape Smp. Brs
Vla.

65

Alto Sax.

Perc.

E. Gtr.

E. Gtr.

E. Bass

Tape Smp. Brs

Vla.

67

Alto Sax.

Perc.

E. Gtr.

E. Gtr.

E. Bass

Vla.

69

Alto Sax.

Perc.

E. Gtr.

E. Gtr.

E. Bass

Tape Smp. Brs

Vla.

72

Perc.

E. Gtr.

E. Gtr.

E. Bass

Tape Smp. Brs

Vla.

75

77

80

83

86

Alto Sax. Perc. E. Gtr. E. Gtr. E. Bass Tape Smp. Brs Vla.

88

Alto Sax. Perc. E. Gtr. E. Bass Vla.

90

Alto Sax.

Perc.

E. Gtr.

E. Bass

Vla.

92

Alto Sax.

Perc.

E. Gtr.

E. Bass

Vla.

94

Alto Sax.

Perc.

E. Gtr.

E. Bass

Vla.

96

Alto Sax.

Perc.

E. Gtr.

E. Bass

Vla.

98

Alto Sax.

Perc.

E. Gtr.

E. Bass

Vla.

100

Alto Sax.

Perc.

E. Gtr.

E. Bass

Vla.

102

Alto Sax.
Perc.
E. Gtr.
E. Gtr.
E. Bass
Tape Smp. Brs
Vla.

104

Alto Sax.
Perc.
E. Gtr.
E. Gtr.
E. Bass
Tape Smp. Brs
Vla.

107

Alto Sax.

Perc.

E. Gtr.

E. Gtr.

E. Bass

Tape Smp. Brs

Vla.

110

Alto Sax.

Perc.

E. Gtr.

E. Gtr.

E. Bass

Tape Smp. Brs

Vla.

112

Alto Sax. Perc. E. Gtr. E. Gtr. E. Bass Tape Smp. Brs Vla.

115

Alto Sax. Perc. E. Gtr. E. Gtr. E. Bass Tape Smp. Brs Vla.

117

Alto Sax.

Perc.

E. Gtr.

E. Gtr.

E. Bass

Tape Smp. Brs

Vla.

120

Alto Sax.

Perc.

E. Gtr.

E. Gtr.

E. Bass

Vla.

122

Alto Sax.
Perc.
E. Gtr.
E. Gtr.
E. Bass
Tape Smp. Brs
Vla.

124

Alto Sax.
Perc.
E. Gtr.
E. Gtr.
E. Bass
Vla.

126

Alto Sax.
Perc.
E. Gtr.
E. Gtr.
E. Bass
Tape Smp. Brs
Vla.

128

Alto Sax.
Perc.
E. Gtr.
E. Gtr.
E. Bass
Vla.

130

Alto Sax.
Perc.
E. Gtr.
E. Gtr.
E. Bass
Tape Smp. Brs
Vla.

132

Alto Sax.
Perc.
E. Gtr.
E. Gtr.
E. Bass
Vla.

134

Alto Sax.

Perc.

E. Gtr.

E. Gtr.

E. Bass

Tape Smp. Brs

Vla.

138

Alto Sax.

Perc.

E. Gtr.

E. Gtr.

E. Bass

Tape Smp. Brs

Vla.

148

Alto Sax.

157

Alto Sax.

Alto Saxophone

♩ = 148,004898

3

7

11

15

20

26

32

37

42

45

3

V.S.

49

55

60

66

86

90

94

98

104

109

Alto Saxophone

115

120

125

131

134

Percussion

♩ = 148,004898

V.S.

Percussion

39

43

47

51

54

58

61

64

68

73

78

84

89

93

97

101

104

108

111

115

V.S.

Percussion

119

123

126

129

133

136

Electric Guitar

♩ = 148,004898

19 2

24 3

30

36 15 6 3

54 2 3

61

67 3

71

75

79 3 3 V.S.

♩ = 148,004898

9

18

25

33

40

49

56

65

74

V.S.

83

90

98

105

114

122

130

136

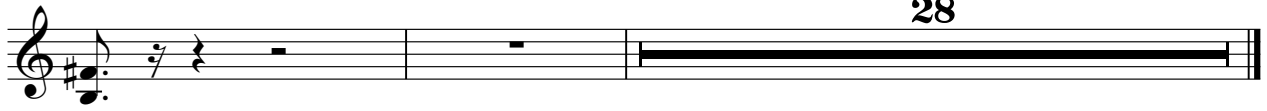

Electric Bass

♩ = 148,004898

2

6

9

12

15

18

20

23

26

29

V.S.

32

35

38

41

44

47

50

52

54

57

60

63

66

68

71

74

77

80

83

87

V.S.

90

93

96

99

101

103

106

109

112

115

118

121

124

127

130

133

135

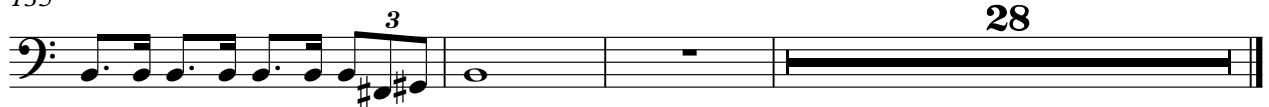

♩ = 148,004898

19 3 2 2 2 2 2 2 19 3 2 2 2 2 2 2 2 2 4

74

2

79

2

85

6

15

2

103

3

2

110

2

2

116

2

3

2

124

2

2

Tape Sampler Keyboard [Brass]

3

131

136

Viola

♩ = 148,004898

2

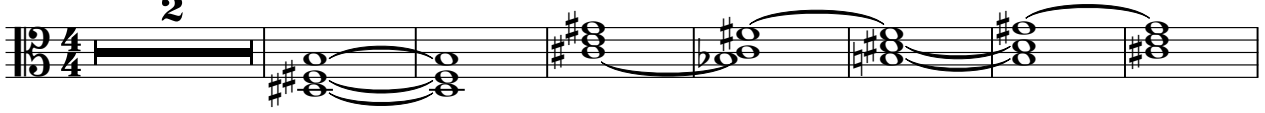

10

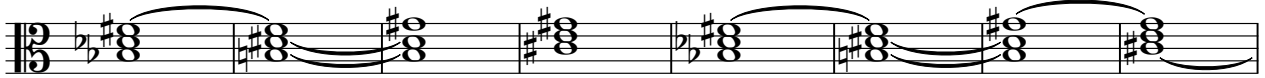

18

26

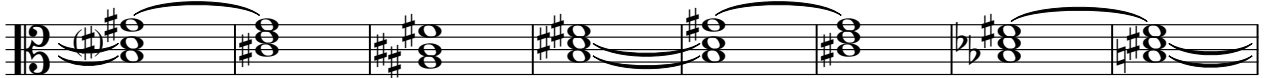

34

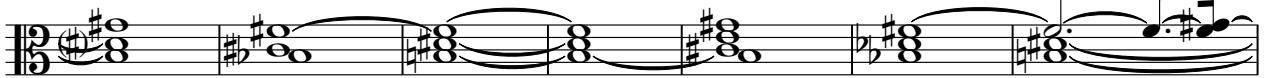

41

49

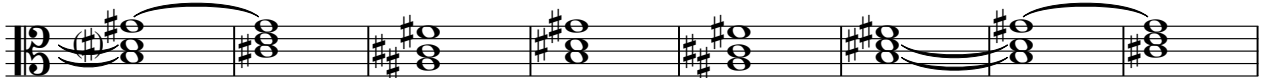

57

65

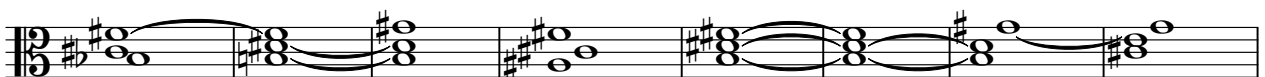

73

V.S.

81

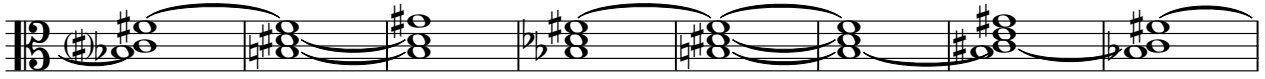

89

96

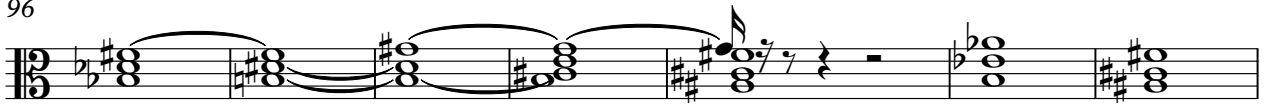

103

111

119

127

134

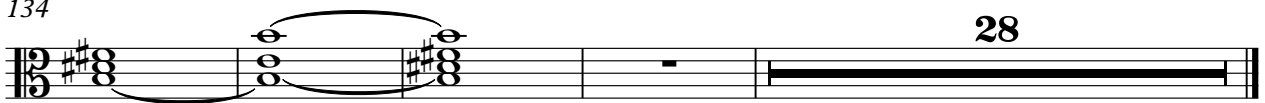

[Unnamed (2 lines)]

Onbekende Duitse PopmuziekDiversen - 04FUERMI

♩ = 148,004898

164

