

Onbekende Duitse PopmuziekDiversen - 04WAHNSI

♩ = 138,000824

Percussion

Jazz Guitar

Electric Guitar

Electric Guitar

Electric Guitar

5-string Electric Bass

♩ = 138,000824

Viola

Solo

4

Perc.

E. Gtr.

7

9

11

13

15

17

19

Perc.

J. Gtr.

E. Gtr.

E. Bass

Solo

21

Perc.

J. Gtr.

E. Gtr.

E. Bass

Solo

23

Perc.

J. Gtr.

E. Gtr.

E. Bass

Solo

25

Perc.

J. Gtr.

E. Gtr.

E. Bass

Solo

27

Perc.

J. Gtr.

E. Gtr.

E. Gtr.

E. Bass

Vla.

Solo

29

Perc.

J. Gtr.

E. Gtr.

E. Gtr.

E. Bass

Vla.

Solo

31

Perc.

J. Gtr.

E. Gtr.

E. Gtr.

E. Bass

Vla.

Solo

33

Perc.

J. Gtr.

E. Gtr.

E. Gtr.

E. Bass

Vla.

Solo

35

Perc.

J. Gtr.

E. Gtr.

E. Gtr.

E. Bass

Vla.

Solo

37

Perc.

J. Gtr.

E. Gtr.

E. Gtr.

E. Bass

Vla.

Solo

39

Perc.

J. Gtr.

E. Gtr.

E. Gtr.

E. Bass

Vla.

Solo

41

Perc.

J. Gtr.

E. Gtr.

E. Gtr.

E. Bass

Vla.

Solo

43

Perc.

J. Gtr.

E. Gtr.

E. Gtr.

E. Bass

Vla.

Solo

45

Perc.

E. Gtr.

E. Gtr.

Solo

48

Perc.

J. Gtr.

E. Gtr.

E. Gtr.

E. Bass

Solo

50

Perc.

J. Gtr.

E. Gtr.

E. Gtr.

E. Bass

Solo

52

Perc.

J. Gtr.

E. Gtr.

E. Gtr.

E. Bass

Solo

54

Perc.

J. Gtr.

E. Gtr.

E. Gtr.

E. Bass

Solo

56

Perc.

J. Gtr.

E. Gtr.

E. Gtr.

E. Bass

Solo

58

Perc.

J. Gtr.

E. Gtr.

E. Bass

Solo

60

62

64

66

68

Perc.

J. Gtr.

E. Gtr.

E. Gtr.

E. Bass

Vla.

Solo

70

Perc.

J. Gtr.

E. Gtr.

E. Gtr.

E. Bass

Vla.

Solo

72

74

76

Perc.

J. Gtr.

E. Gtr.

E. Gtr.

E. Bass

Vla.

Solo

78

Perc.

J. Gtr.

E. Gtr.

E. Gtr.

E. Bass

Vla.

Solo

80

82

84

86

88

90

92

94

96

98

100

E. Gtr.

E. Gtr.

Solo

102

E. Gtr.

E. Gtr.

Solo

104

E. Gtr.

E. Gtr.

Solo

110

Perc.

J. Gtr.

E. Gtr.

E. Gtr.

E. Bass

Vla.

Solo

112

Perc.

J. Gtr.

E. Gtr.

E. Gtr.

E. Bass

Vla.

Solo

114

116

Percussion

♩ = 138,000824

V.S.

Percussion

39

42

45

50

54

58

62

65

68

71

Percussion

74

77

80

83

86

89

92

95

97

Percussion

106

109

112

115

117

♩ = 138,000824

5

8

10

12

14

16

18

20

22

24

V.S.

27

29

31

33

36

38

40

42

44

50

52

54

56

58

60

62

65

67

69

71

V.S.

74

76

78

80

82

84

86

88

90

92

Electric Guitar

♩ = 138,000824

5

9

12

15

18

21

24

27

30

33

V.S.

36

39

42

46

51

54

57

60

63

66

69

72

75

78

81

84

87

90

93

96

99

102

105

108

111

114

117

♩ = 138,000824

5

8

11

14

17

8

27

29

31

33

35

37

39

41

44

47

50

53

56

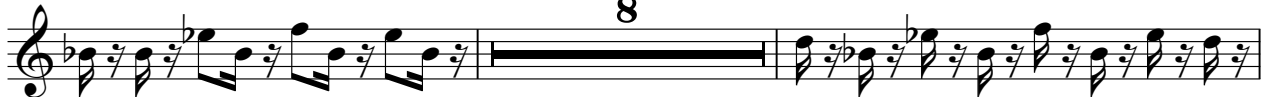

66

68

70

72

74

76

78

80

83

86

88

V.S.

91

94

96

98

100

102

104

106

108

110

112

114

116

118

♩ = 138,000824

81

85

89

93

98

19

49

53

57

61

65

69

73

78

82

86

90

94

98

109

113

116

Viola

Onbekende Duitse Popmuziek Diversen - 04WAHNSI

♩ = 138,000824

25

32

41

20

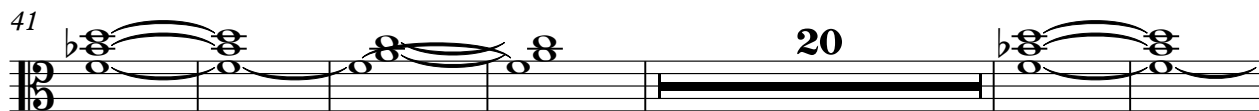

67

76

85

94

8

109

114

3

Solo

♩ = 138,000824

8

13

18

23

29

35

39

44

3

51

53

57

62

68

74

79

84

15

103

108

113

3

