

Onbekende Duitse PopmuziekDiversen - 05FASSMI

♩ = 125,000000

Electric Guitar

FX 1 (Rain)

Solo

Solo

9

Alto Sax.

Perc.

J. Gtr.

A. Bass

FX 1

Solo

Solo

13

Alto Sax.

Perc.

J. Gtr.

A. Bass

FX 1

Solo

Solo

16

Alto Sax.

Perc.

J. Gtr.

A. Bass

FX 1

Solo

Solo

19

Alto Sax.

Perc.

J. Gtr.

A. Bass

FX 1

Solo

Solo

22

Alto Sax.

Perc.

J. Gtr.

A. Bass

FX 1

Solo

Solo

25

Alto Sax.

Perc.

J. Gtr.

A. Bass

S.

FX 1

Solo

Solo

28

Alto Sax.

Perc.

E. Gtr.

A. Bass

S.

FX 1

Solo

Solo

31

Alto Sax.
Perc.
E. Gtr.
A. Bass
S.
FX 1
Solo
Solo

34

Alto Sax.
Perc.
E. Gtr.
A. Bass
S.
FX 1
Solo
Solo

37

Alto Sax. Perc. E. Gtr. A. Bass S. FX 1 Solo Solo

40

Alto Sax. Perc. E. Gtr. A. Bass S. FX 1 Solo Solo

43

Alto Sax.

Perc.

J. Gtr.

E. Gtr.

A. Bass

S.

FX 1

Solo

Solo

46

Alto Sax.

Perc.

J. Gtr.

A. Bass

FX 1

Solo

Solo

49

Alto Sax.

Perc.

J. Gtr.

A. Bass

FX 1

Solo

Solo

52

Alto Sax.

Perc.

J. Gtr.

A. Bass

FX 1

Solo

Solo

55

Alto Sax.

Perc.

J. Gtr.

A. Bass

FX 1

Solo

Solo

This section of the score covers measures 55 to 57. The Alto Saxophone part features a melodic line with eighth and quarter notes. The Percussion part has a consistent rhythmic pattern of eighth notes. The Jazz Guitar part plays a steady eighth-note accompaniment. The Acoustic Bass part provides a bass line with eighth notes. The FX 1 part has a few scattered notes. The two Solo parts consist of rhythmic patterns of eighth notes.

58

Alto Sax.

Perc.

J. Gtr.

E. Gtr.

A. Bass

S.

FX 1

Solo

Solo

This section of the score covers measures 58 to 60. The Alto Saxophone part has a melodic line with some rests. The Percussion part continues with eighth notes. The Jazz Guitar part plays eighth notes. The Electric Guitar part has a few notes and a long sustain. The Acoustic Bass part plays eighth notes. The Solo part has a melodic line with a long sustain. The other Solo part has a rhythmic pattern of eighth notes.

61

Alto Sax.
Perc.
E. Gtr.
A. Bass
S.
FX 1
Solo
Solo

64

Alto Sax.
Perc.
E. Gtr.
A. Bass
S.
FX 1
Solo
Solo

67

Alto Sax. Perc. E. Gtr. A. Bass S. FX 1 Solo Solo

70

Alto Sax. Perc. E. Gtr. A. Bass S. FX 1 Solo Solo

73

Alto Sax.

Perc.

E. Gtr.

A. Bass

S.

FX 1

Solo

Solo

76

Alto Sax.

Perc.

J. Gtr.

A. Bass

FX 1

Solo

Solo

80

Alto Sax.

Perc.

J. Gtr.

A. Bass

FX 1

Solo

Solo

84

Perc.

J. Gtr.

A. Bass

FX 1

Solo

Solo

88

Alto Sax.

Perc.

J. Gtr.

A. Bass

FX 1

Solo

Solo

92

Alto Sax.

Perc.

E. Gtr.

A. Bass

S.

FX 1

Solo

Solo

95

Alto Sax.

Perc.

E. Gtr.

A. Bass

S.

FX 1

Solo

Solo

98

Alto Sax.

Perc.

E. Gtr.

A. Bass

S.

FX 1

Solo

Solo

101

Alto Sax.
Perc.
E. Gtr.
A. Bass
S.
FX 1
Solo
Solo

104

Alto Sax.
Perc.
E. Gtr.
A. Bass
S.
FX 1
Solo
Solo

107

Alto Sax.

Perc.

E. Gtr.

A. Bass

S.

FX 1

Solo

Solo

110

Perc.

E. Gtr.

A. Bass

FX 1

Solo

Solo

113

Perc.

E. Gtr.

A. Bass

FX 1

Solo

Solo

116

Alto Sax.

Perc.

E. Gtr.

A. Bass

FX 1

Solo

Solo

119

Alto Sax.

Perc.

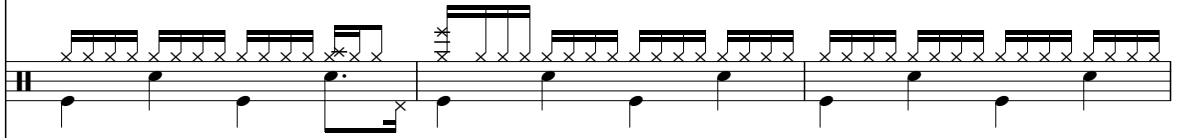

J. Gtr.

E. Gtr.

A. Bass

S.

FX 1

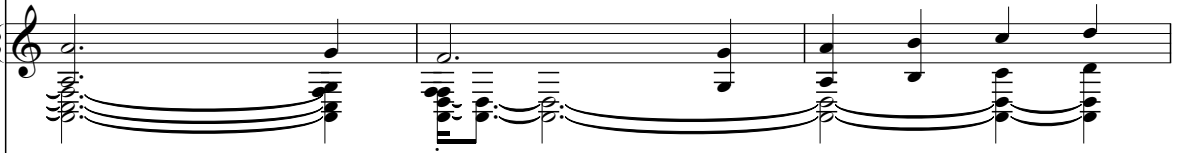

Solo

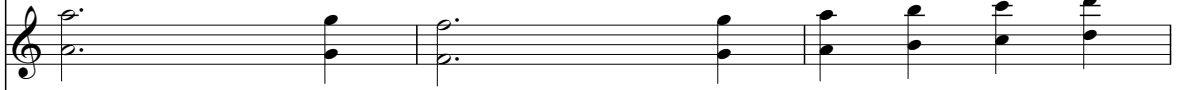

Solo

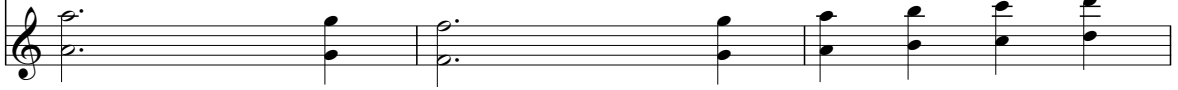

Alto Saxophone

♩ = 125,000000

10

15

20

24

29

34

39

44

49

54

V.S.

59

64

69

73

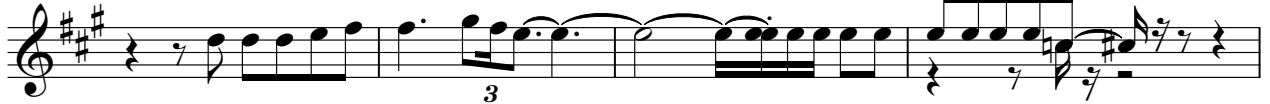

77

82

92

97

101

105

Alto Saxophone

118

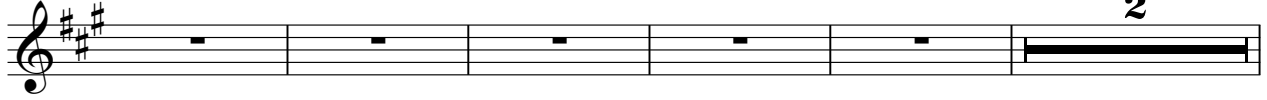

125

Percussion

♩ = 125,000000

11

15

19

23

27

30

32

34

36

38

V.S.

2

Percussion

40

42

45

49

53

57

61

63

65

67

Percussion

69

71

73

75

78

82

86

90

93

95

V.S.

Percussion

117

119

121

123

♩ = 125,000000

11

15

19

23

27 **16**

46

50

54

58 **16**

76

80

84

88

91

125

♩ = 125,000000

26

31

37

43

16

63

69

73

16

92

98

103

109

115

120

125

Acoustic Bass

♩ = 125,000000

11

13

15

18

20

22

25

28

32

35

V.S.

38

42

45

47

50

52

54

57

60

64

67

70

74

77

81

85

88

92

96

99

102

106

109

113

116

120

123

2

Soprano

♩ = 125,000000

26

30

36

41

15

60

65

71

76

16

95

2

Soprano

100

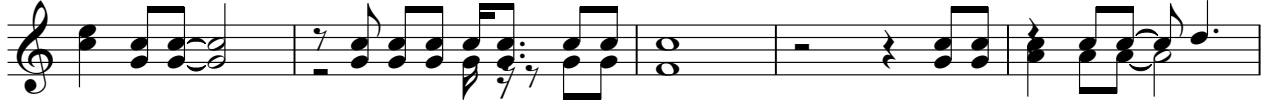

105

11

119

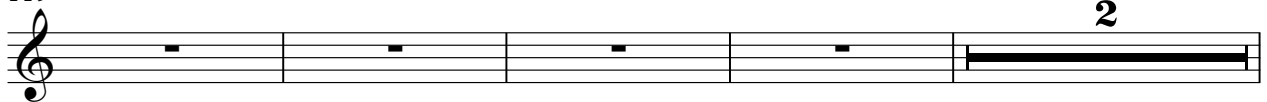

2

125

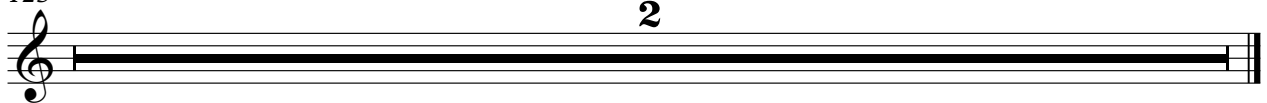

2

FX 1 (Rain)

♩ = 125,000000

3

V.S.

FX 1 (Rain)

Solo

♩ = 125,000000

3

9

17

26

33

40

48

57

65

72

V.S.

78

82

86

91

98

105

112

118

125

Solo

♩ = 125,000000

3

9

17

26

33

40

48

57

65

72

V.S.

78

82

86

91

98

105

112

118

125

2