

Onbekende Duitse PopmuziekDiversen - 05NIEMAL

♩ = 85,000282

Flute

FM Synth

Fl.

FM

Fl.

Alto Sax.

FM

Tape Smp. Str

14

Alto Sax.

FM

Tape Smp. Str

17

Alto Sax.

FM

Tape Smp. Str

20

Fl.

Alto Sax.

Perc.

E. Bass

FM

Tape Smp. Str

23

Fl.

Alto Sax.

Perc.

E. Bass

FM

Tape Smp. Str

26

Fl.

Alto Sax.

Perc.

E. Bass

FM

Tape Smp. Str

29

Fl.

Alto Sax.

Perc.

E. Bass

FM

Tape Smp. Str

31

Fl.

Alto Sax.

Perc.

E. Bass

FM

Tape Smp. Str

33

Fl.

Alto Sax.

Perc.

J. Gtr.

E. Bass

FM

Tape Smp. Str.

Vla.

36

Alto Sax.

Perc.

J. Gtr.

E. Bass

FM

Vla.

39

Alto Sax.

Perc.

J. Gtr.

E. Bass

FM

Vla.

42

Fl.
Perc.
J. Gtr.
E. Bass
FM
Vla.

45

Fl.
Alto Sax.
Perc.
J. Gtr.
E. Bass
FM
Vla.

48

Fl.

Alto Sax.

Perc.

J. Gtr.

E. Bass

FM

Vla.

50

Fl.

Alto Sax.

Perc.

J. Gtr.

E. Bass

FM

Vla.

52

Fl.

Alto Sax.

Perc.

J. Gtr.

E. Bass

FM

Vln.

3

55

Fl.

Alto Sax.

Perc.

J. Gtr.

E. Bass

FM

Vla.

58

Fl.

Alto Sax.

Perc.

J. Gtr.

E. Bass

FM

Vla.

61

Alto Sax.

Perc.

J. Gtr.

E. Bass

FM

Vla.

64

Alto Sax.
Perc.
J. Gtr.
E. Bass
FM
Vla.

66

Alto Sax.
Perc.
J. Gtr.
E. Bass
FM
Vla.

69

Alto Sax.

Perc.

J. Gtr.

E. Bass

FM

Vla.

72

Fl.

Alto Sax.

Perc.

J. Gtr.

E. Bass

FM

Vla.

75

Fl.

Alto Sax.

Perc.

J. Gtr.

E. Bass

FM

Vla.

80

Fl.

Alto Sax.

Perc.

J. Gtr.

E. Bass

FM

Vla.

83

Fl.

Alto Sax.

Perc.

J. Gtr.

E. Bass

FM

Vla.

85

Fl.

Alto Sax.

Perc.

J. Gtr.

E. Bass

FM

Vla.

88

Fl.

Alto Sax.

Perc.

J. Gtr.

E. Bass

FM

Vla.

91

Alto Sax.

Perc.

J. Gtr.

E. Bass

FM

Vla.

94

Alto Sax.

Perc.

J. Gtr.

E. Bass

FM

Vla.

97

Alto Sax.

Perc.

J. Gtr.

E. Bass

FM

Vla.

100

Alto Sax.

Perc.

J. Gtr.

E. Bass

FM

Vla.

103

Alto Sax.

Perc.

J. Gtr.

E. Bass

FM

Vla.

106

Alto Sax.
Perc.
J. Gtr.
E. Bass
FM
Vla.

109

Alto Sax.
Perc.
J. Gtr.
E. Bass
FM
Vla.

111

Fl.
Alto Sax.
Perc.
J. Gtr.
E. Bass
FM
Vla.

114

Fl.
J. Gtr.
E. Bass
FM
Vla.

Flute

♩ = 85,000282

2

74

Flyte

79

83

87

91

21

113

2

Alto Saxophone

Onbekende Duitse PopmuziekDiversen - 05NIEMAL

♩ = 85,000282

10

14

18

23

28

32

37

40

3

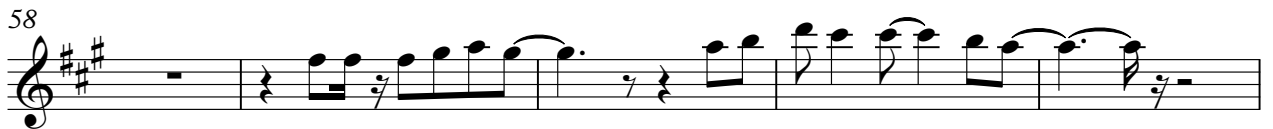

Alto Saxophone

90

95

99

103

107

111

Percussion

♩ = 85,000282

19

24

30

35

39

43

47

51

55

59

V.S.

63

67

71

75

79

83

87

91

95

98

Percussion

101

105

108

110

♩ = 85,000282

33

37

42

47

50

53

57

61

65

68

V.S.

71

75

79

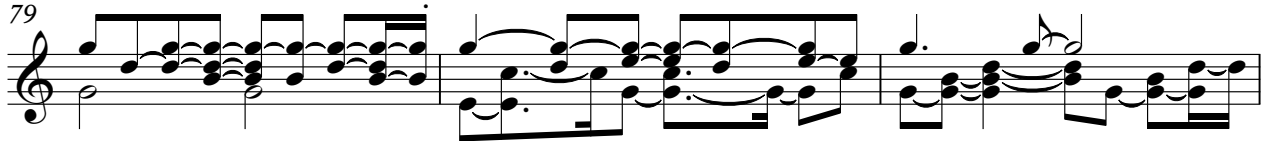

82

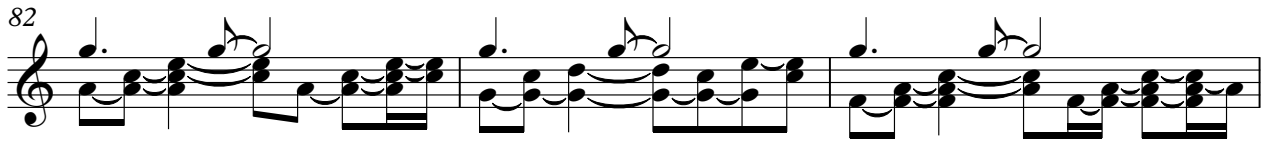

85

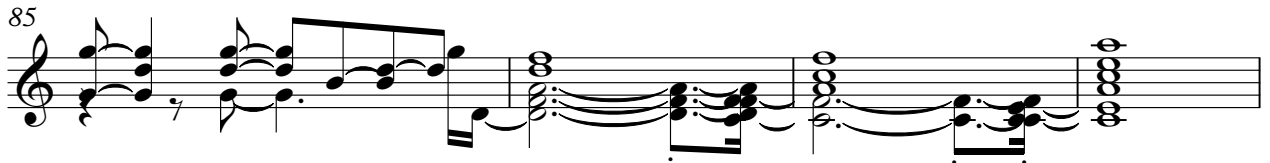

89

93

98

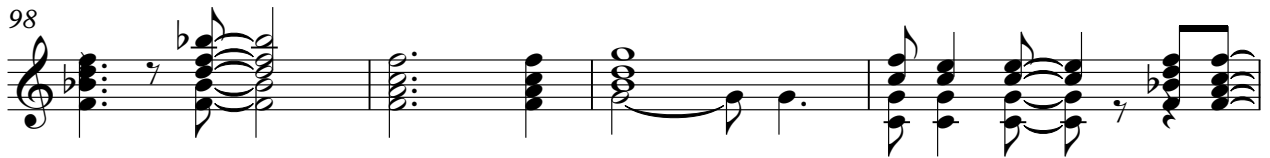

102

106

110

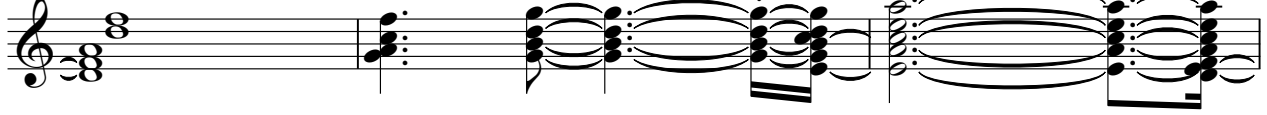

113

♩ = 85,000282

21

26

31

36

41

47

52

57

62

67

V.S.

72

77

82

87

92

96

101

106

111

♩ = 85,000282

3

11

19

25

31

36

V.S.

40

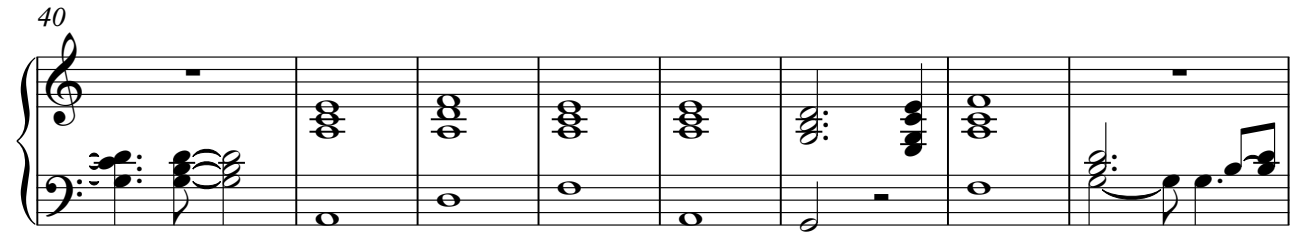

48

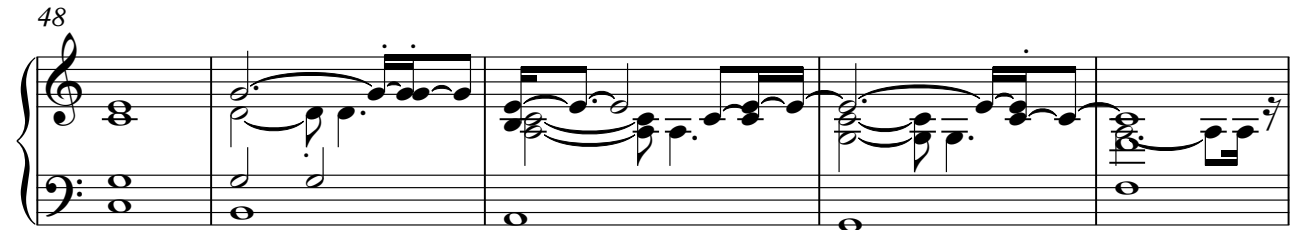

53

58

63

67

71

77

82

87

92

97

V.S.

101

105

108

111

Tape Sampler Keyboard [Strings] Onbekende Duitse PopmuziekDiversen - 05NIEMAL

♩ = 85,000282

11

14

17

20

2

25

28

31

34

83

Viola

♩ = 85,000282

33

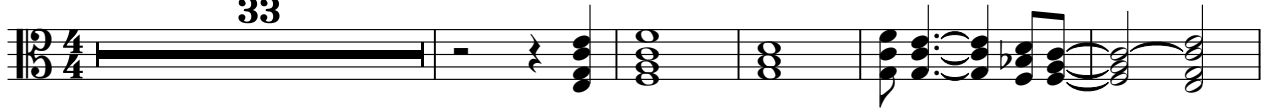

39

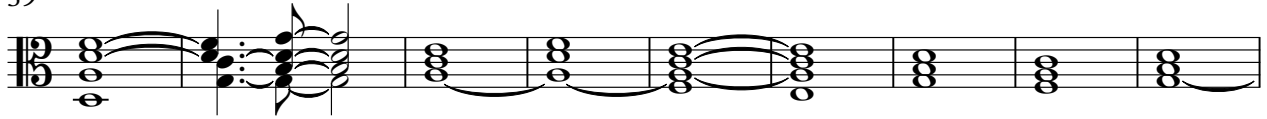

48

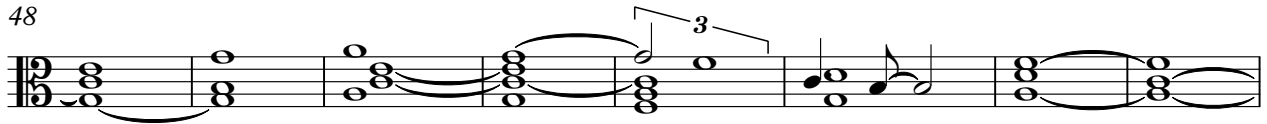

56

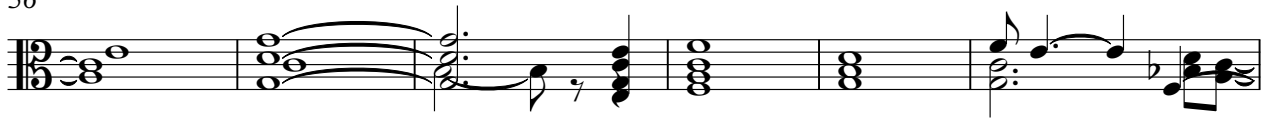

62

69

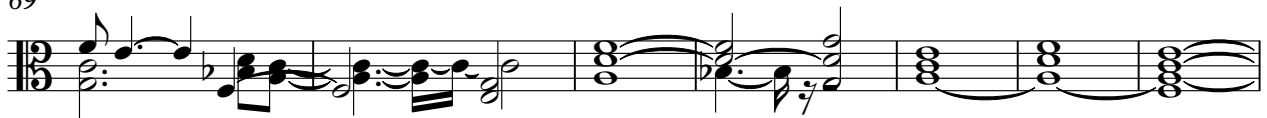

76

83

89

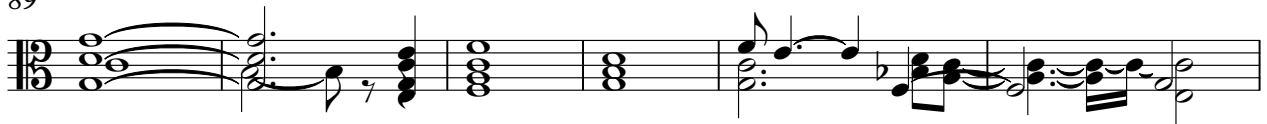

95

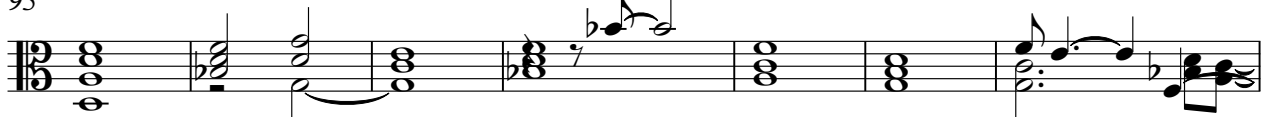

V.S.

2

Viola

102

108

113

