

Onbekende Duitse PopmuziekDiversen - 06ADIEU

♩ = 124,000252

Percussion

Jazz Guitar

Jazz Guitar

Electric Guitar

Fretless Electric Bass

Rock Organ

Synth Bass

Tape Sampler Keyboard [Brass]

Synth Strings

Pad 1 (New Age)

FX 5 (Brightness)

♩ = 124,000252

4

Perc.

J. Gtr.

J. Gtr.

E. Bass

S. Bass

Tape Smp. Brs

Syn. Str.

Pad 1

7

Perc.

J. Gtr.

J. Gtr.

E. Bass

S. Bass

Tape Smp. Brs

Syn. Str.

10

Perc.

J. Gtr.

J. Gtr.

E. Bass

S. Bass

Tape Smp. Brs

Syn. Str.

Pad 1

13

Perc.

J. Gtr.

J. Gtr.

E. Bass

Organ

S. Bass

Tape Smp. Brs

Syn. Str.

Pad 1

3

16

Perc.

J. Gtr.

J. Gtr.

E. Bass

Organ

S. Bass

Tape Smp. Brs

Syn. Str.

Pad 1

3

19

Perc.

J. Gtr.

J. Gtr.

E. Bass

Organ

S. Bass

Tape Smp. Brs

Syn. Str.

Pad 1

22

Perc.

J. Gtr.

J. Gtr.

E. Bass

Organ

S. Bass

Tape Smp. Brs

Syn. Str.

Pad 1

FX 5

25 5

Perc.

J. Gtr.

J. Gtr.

E. Bass

Organ

S. Bass

Tape Smp. Brs

Syn. Str.

Pad 1

FX 5

28

Perc.

J. Gtr.

J. Gtr.

E. Bass

Organ

S. Bass

Tape Smp. Brs

Syn. Str.

Pad 1

FX 5

31

Perc.

J. Gtr.

J. Gtr.

E. Bass

Organ

S. Bass

Tape Smp. Brs

Syn. Str.

34

Perc.

J. Gtr.

J. Gtr.

E. Bass

Organ

S. Bass

Tape Smp. Brs

Syn. Str.

Pad 1

FX 5

37

Perc.

J. Gtr.

J. Gtr.

E. Bass

Organ

S. Bass

Tape Smp. Brs

Syn. Str.

Pad 1

40

Perc.

J. Gtr.

J. Gtr.

E. Bass

Organ

S. Bass

Tape Smp. Brs

Syn. Str.

43

46

49

52

55

Perc.

J. Gtr.

J. Gtr.

E. Bass

Organ

S. Bass

Tape Smp. Brs

Syn. Str.

Pad 1

FX 5

58

Perc.

J. Gtr.

J. Gtr.

E. Bass

Organ

S. Bass

Tape Smp. Brs

Syn. Str.

Pad 1

FX 5

61

64

67

Perc.
J. Gtr.
J. Gtr.
E. Bass
Organ
S. Bass
Tape Smp. Brs
Syn. Str.
Pad 1

70

Perc.
J. Gtr.
J. Gtr.
E. Bass
Organ
S. Bass
Tape Smp. Brs
Syn. Str.

73

76

79

82

85

Perc.

J. Gtr.

J. Gtr.

E. Bass

Organ

S. Bass

Tape Smp. Brs

Syn. Str.

Pad 1

FX 5

88

Perc.

J. Gtr.

J. Gtr.

E. Bass

Organ

S. Bass

Tape Smp. Brs

Syn. Str.

91

94

97

Perc.

J. Gtr.

J. Gtr.

E. Bass

Organ

S. Bass

Tape Smp. Brs

Syn. Str.

100

Perc.

J. Gtr.

J. Gtr.

E. Bass

Organ

S. Bass

Tape Smp. Brs

Syn. Str.

Pad 1

103

Perc.

J. Gtr.

J. Gtr.

E. Bass

Organ

S. Bass

Tape Smp. Brs

Syn. Str.

106

Perc.

J. Gtr.

J. Gtr.

E. Bass

Organ

S. Bass

Tape Smp. Brs

Syn. Str.

109

Perc.

J. Gtr.

J. Gtr.

E. Bass

Organ

S. Bass

Tape Smp. Brs

Syn. Str.

Pad 1

112

Perc.

J. Gtr.

J. Gtr.

E. Bass

Organ

Tape Smp. Brs

Syn. Str.

115

Perc.

J. Gtr.

J. Gtr.

E. Bass

Organ

Tape Smp. Brs

Syn. Str.

Pad 1

118

Perc.

J. Gtr.

J. Gtr.

E. Gtr.

E. Bass

Organ

Tape Smp. Brs

Syn. Str.

Pad 1

FX 5

Percussion

♩ = 124,000252
3

6

8

10

12

14

16

18

20

22

V.S.

24

26

28

31

33

35

37

39

41

43

Percussion

45

47

49

51

53

55

57

59

62

64

V.S.

66

68

70

72

74

76

78

80

82

84

Percussion

87

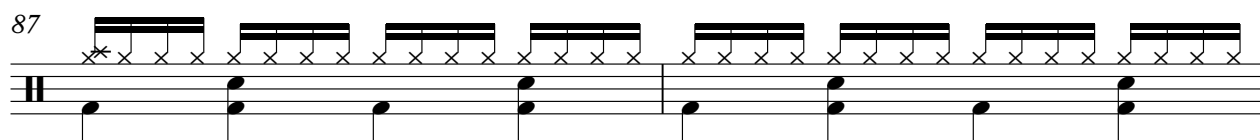

89

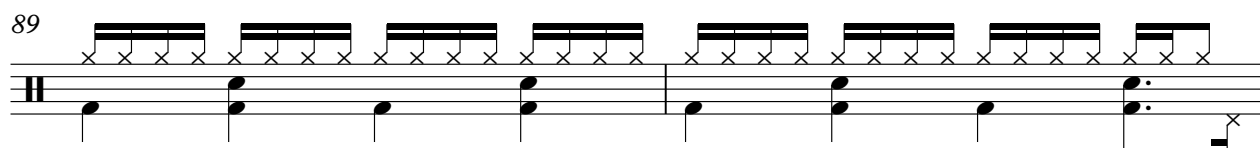

91

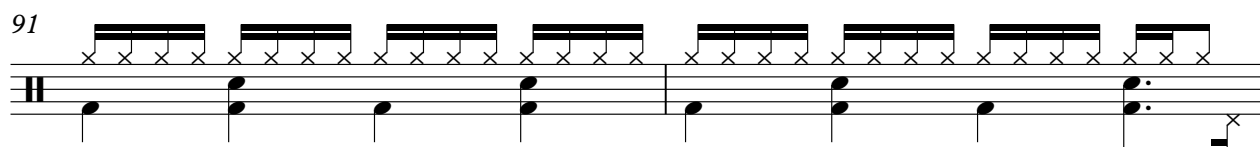

93

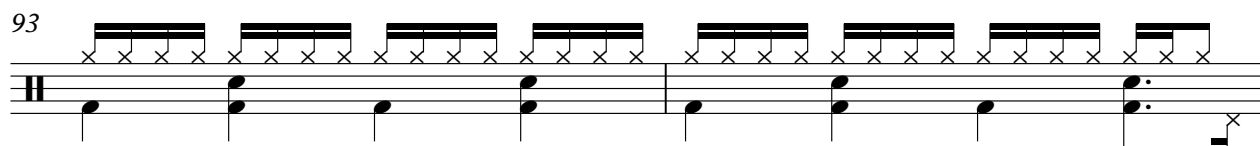

95

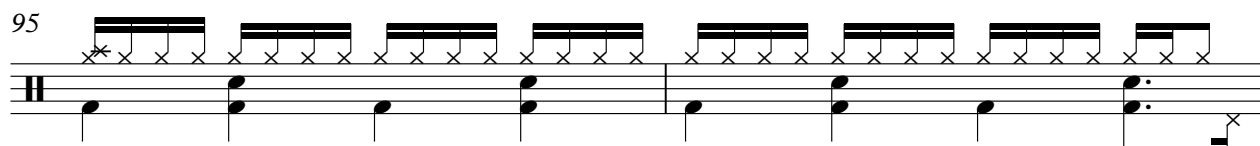

97

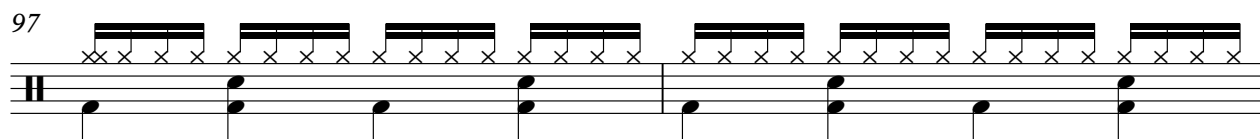

99

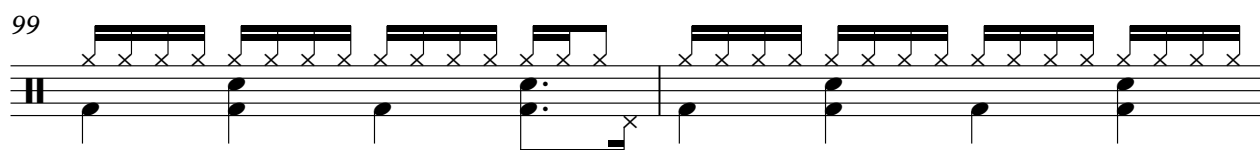

101

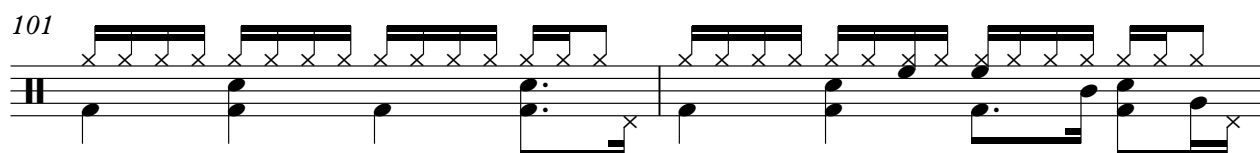

103

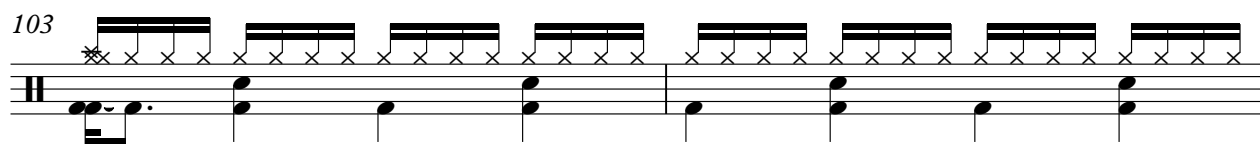

105

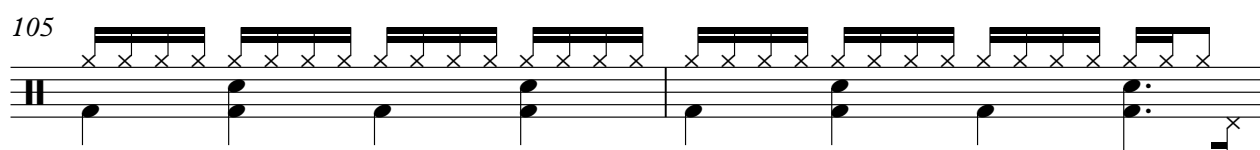

V.S.

Percussion

107

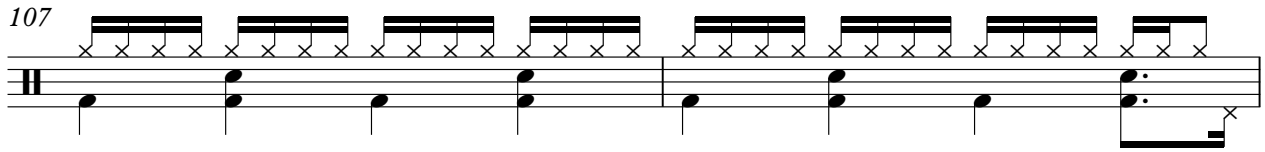

109

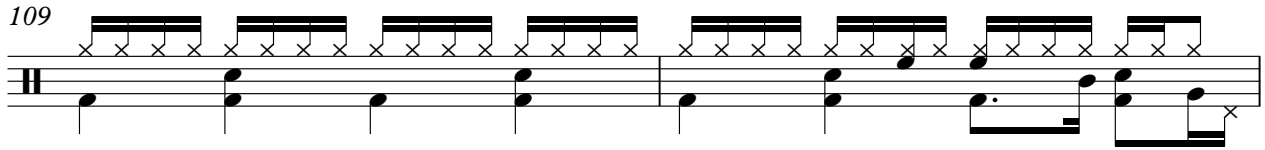

111

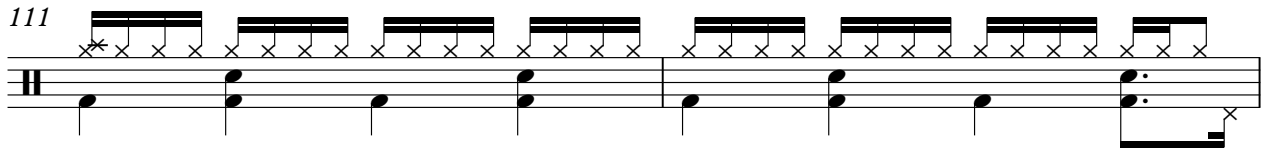

113

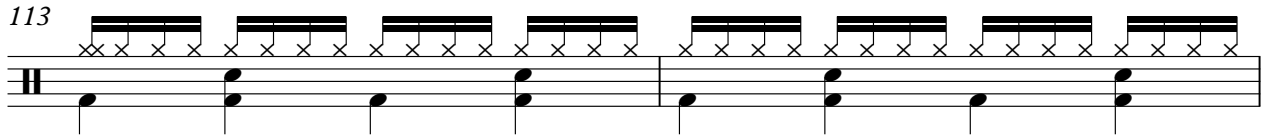

115

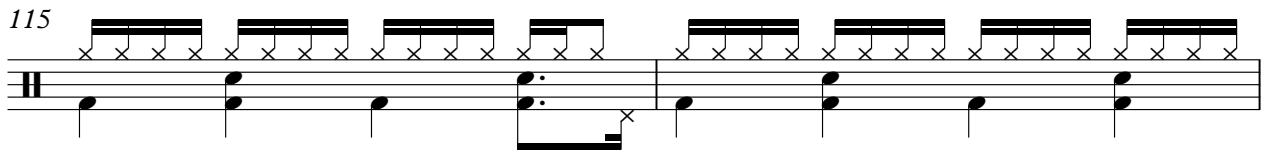

117

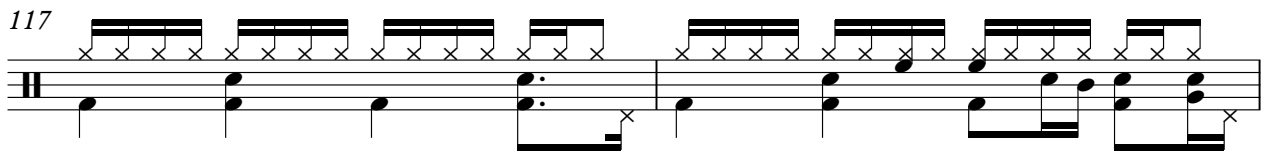

119

Jazz Guitar

♩ = 124,000252

- Measure 69:** Features a dense, multi-voice chordal texture with many notes.
- Measure 98:** Features a double bar line with a '2' above it, and another double bar line with a '2' above it.
- Measure 111:** Contains a double bar line with a '2' above it, and another double bar line with a '2' above it.

118

Jazz Guitar

3

2

♩ = 124,000252

3

6

9

12

15

18

21

24

27

30

33

36

39

42

45

48

51

54

57

60

63

66

69

72

75

78

81

84

87

90

93

96

99

102

105

108

111

114

117

119

♩ = 124,000252

44

47

51

67 **2**

♩ = 124,000252
3

7

11

15

19

22

25

28

31

34

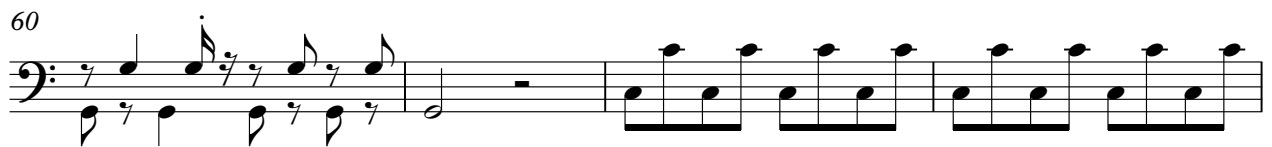
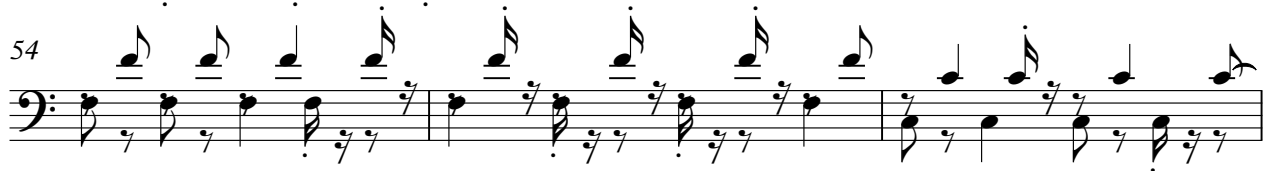
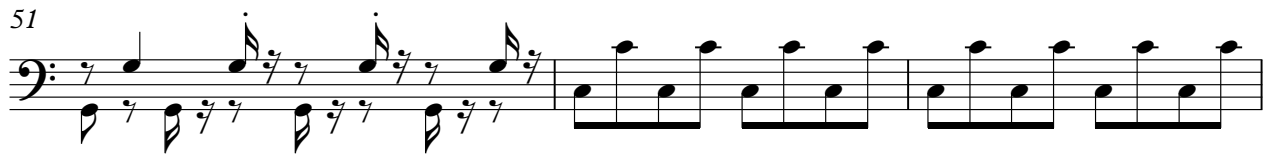

Fretless Electric Bass

72

76

79

82

86

89

93

97

100

102

3

V.S.

105

109

113

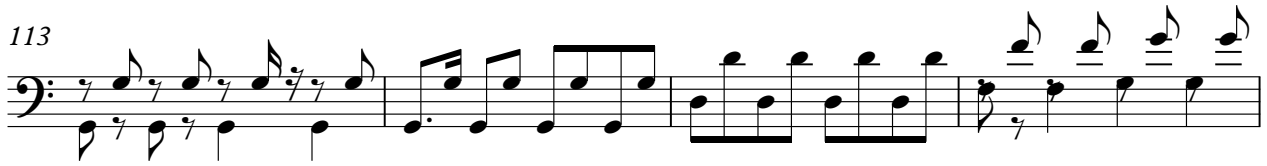

117

♩ = 124,000252

13

17

22

26

30

34

38

42

8

53

57

62

66

70

74

79

84

88

92

96

100

104

108

112

116

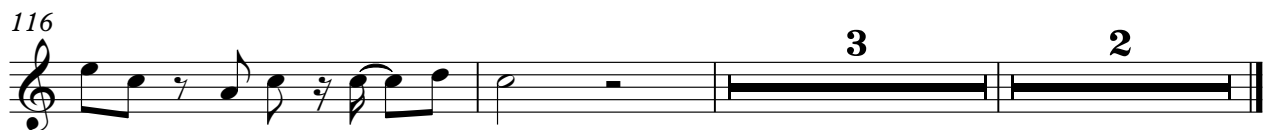

Synth Bass

Onbekende Duitse PopmuziekDiversen - 06ADIEU

♩ = 124,000252

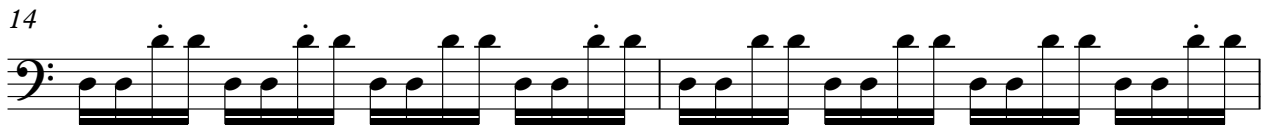
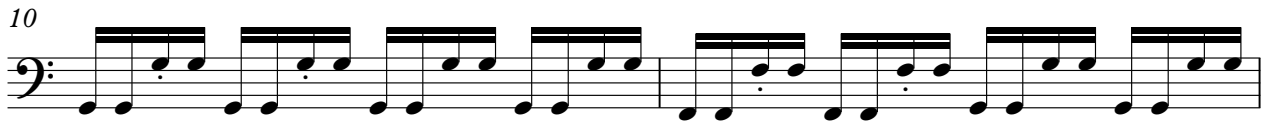
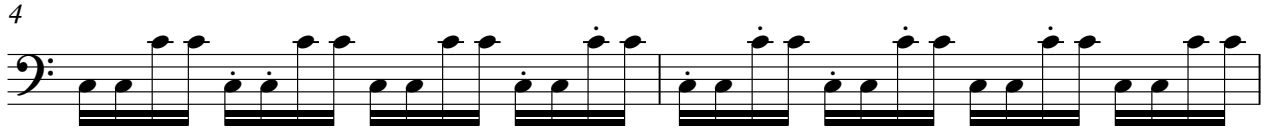

V.S.

Synth Bass

22

24

26

28

31

33

35

37

39

41

Synth Bass

43

45

47

49

51

53

55

57

59

62

V.S.

84

87

89

91

93

95

97

99

101

103

V.S.

6

Synth Bass

105

107

109

12

Tape Sampler Keyboard [Brass] Onbekende Duitse Popmuziek Diversen - 06ADIEU

♩ = 124,000252

3

7

10

15

2

22

2

3

30

33

37

40

43

2

Tape Sampler Keyboard [Brass]

48

2 2

56

3

62

65

69

72

75

8

86

89

92

Synth Strings

♩ = 124,000252

3

11

20

29

37

46

55

63

72

79

V.S.

2

Pad 1 (New Age)

68

3

6

77

6

7

93

6

103

6

6

117

3

2

FX 5 (Brightness)

Onbekende Duitse PopmuziekDiversen - 06ADIEU

♩ = 124,000252

21

29

4 **19**

56

16

78

84

34 **2**
