

Onbekende Duitse PopmuziekDiversen - 06WAHREI

♩ = 126,000130

♩ = 126,000130

Viola: Bass clef, 4/4 time, contains rests for the first three measures.

Solo: Treble clef, 4/4 time, contains rests for the first three measures.

10

Fl.

Perc.

J. Gtr.

J. Gtr.

J. Gtr.

E. Gtr.

E. Gtr.

E. Bass

Syn. Str.

13

Fl.

Perc.

J. Gtr.

J. Gtr.

E. Gtr.

E. Bass

Syn. Str.

||

16

Fl.

Perc.

J. Gtr.

J. Gtr.

E. Gtr.

E. Bass

Syn. Str.

19

- Fl.**: Flute part in treble clef, featuring a melodic line with various accidentals and rests.
- Perc.**: Percussion part with a double bar line and a snare drum icon, showing a rhythmic pattern of eighth notes.
- J. Gtr.**: Jazzy guitar part in treble clef, playing a steady eighth-note accompaniment.
- J. Gtr.**: Jazzy guitar part in treble clef, playing a melodic line with eighth notes and some accidentals.
- E. Gtr.**: Electric guitar part in treble clef, featuring sustained chords and melodic fragments.
- E. Bass**: Electric bass part in bass clef, playing a steady eighth-note accompaniment.
- Syn. Str.**: Synthesizer string part in treble clef, playing sustained chords with a low register.

22

Fl.

Perc.

J. Gtr.

J. Gtr.

E. Gtr.

E. Bass

Syn. Str.

Solo

25

Fl.

Perc.

J. Gtr.

J. Gtr.

E. Gtr.

E. Gtr.

E. Bass

A.

Syn. Str.

Solo

27

Fl.

Perc.

J. Gtr.

J. Gtr.

J. Gtr.

E. Gtr.

E. Bass

A.

Syn. Str.

Solo

29

Fl.

Perc.

J. Gtr.

J. Gtr.

J. Gtr.

E. Gtr.

E. Bass

A.

Syn. Str.

Solo

31

Fl.

Perc.

J. Gtr.

J. Gtr.

J. Gtr.

E. Gtr.

E. Bass

A.

Syn. Str.

Solo

33

- Fl.**: Flute part in treble clef, starting with two rests and a melodic line.
- Perc.**: Percussion part with a double bar line and rhythmic notation.
- J. Gtr.**: Two staves for Jazzy Guitar. The first is a chordal accompaniment, and the second is a melodic line.
- J. Gtr.**: A staff for Jazzy Guitar showing a series of chords.
- E. Gtr.**: Electric Guitar part in treble clef with sparse notes and rests.
- E. Bass**: Electric Bass part in bass clef with a steady eighth-note line.
- A.**: Alto Saxophone part in treble clef with a melodic line.
- Syn. Str.**: Synthesizer String part in treble clef, showing a sustained chord.
- Solo**: Solo part in treble clef, mirroring the flute's initial motif.

34

Fl.

Perc.

J. Gtr.

J. Gtr.

J. Gtr.

E. Gtr.

E. Bass

A.

Syn. Str.

Vla.

Solo

35

Fl.

Perc.

J. Gtr.

J. Gtr.

J. Gtr.

E. Gtr.

E. Bass

A.

Syn. Str.

Vla.

Solo

37

Fl.

Perc.

J. Gtr.

J. Gtr.

J. Gtr.

E. Gtr.

E. Bass

A.

Syn. Str.

Vla.

Solo

39

Fl.

Perc.

J. Gtr.

J. Gtr.

J. Gtr.

E. Gtr.

E. Bass

A.

Syn. Str.

Vla.

Solo

41

Fl.

Perc.

J. Gtr.

J. Gtr.

J. Gtr.

E. Gtr.

E. Bass

A.

Syn. Str.

Vla.

Solo

43

Fl.

Perc.

J. Gtr.

J. Gtr.

E. Gtr.

E. Gtr.

E. Bass

Syn. Str.

45

Fl.

Perc.

J. Gtr.

J. Gtr.

E. Gtr.

E. Gtr.

E. Bass

Syn. Str.

47

Fl.
 Perc.
 J. Gtr.
 J. Gtr.
 E. Gtr.
 E. Gtr.
 E. Bass
 Syn. Str.

49

Fl.

Perc.

J. Gtr.

J. Gtr.

E. Gtr.

E. Gtr.

E. Bass

Syn. Str.

51

- Fl.**: Flute part in treble clef, featuring a melodic line with slurs and rests.
- Perc.**: Percussion part with a double bar line and a series of rhythmic patterns represented by 'x' marks.
- J. Gtr.**: Jazzy guitar part in treble clef, playing a steady eighth-note accompaniment.
- J. Gtr.**: Jazzy guitar part in treble clef, playing a melodic line with a key signature of one sharp (F#).
- E. Gtr.**: Electric guitar part in treble clef, featuring a melodic line with a long sustain.
- E. Gtr.**: Electric guitar part in treble clef, playing a rhythmic pattern of eighth notes.
- E. Gtr.**: Electric guitar part in treble clef, playing a melodic line with rests.
- E. Bass**: Electric bass part in bass clef, playing a steady eighth-note accompaniment.
- Syn. Str.**: Synthesizer string part in treble clef, playing a sustained chord.

53

Fl.

Perc.

J. Gtr.

J. Gtr.

E. Gtr.

E. Gtr.

E. Gtr.

E. Bass

Syn. Str.

Solo

55

- E. Gtr. (Electric Guitar):** Three parts, including a lead line with long notes and bends, and two accompaniment parts.
- Syn. Str. (Synthesizer Strings):** Sustained chords in the background.
- Solo:** A section for a solo instrument, currently silent.

57

Fl.

Perc.

J. Gtr.

J. Gtr.

E. Gtr.

E. Gtr.

E. Gtr.

E. Bass

A.

Syn. Str.

Solo

59

61

Fl.

Perc.

J. Gtr.

J. Gtr.

J. Gtr.

E. Gtr.

E. Bass

A.

Syn. Str.

Solo

63

Fl.

Perc.

J. Gtr.

J. Gtr.

J. Gtr.

E. Gtr.

E. Bass

A.

Syn. Str.

Solo

65

Fl.

Perc.

J. Gtr.

J. Gtr.

J. Gtr.

E. Gtr.

E. Bass

A.

Syn. Str.

Solo

66

Fl.

Perc.

J. Gtr.

J. Gtr.

J. Gtr.

E. Gtr.

E. Bass

A.

Syn. Str.

Vla.

Solo

67

Fl.

Perc.

J. Gtr.

J. Gtr.

J. Gtr.

E. Gtr.

E. Bass

A.

Syn. Str.

Vla.

Solo

69

Fl.

Perc.

J. Gtr.

J. Gtr.

J. Gtr.

E. Gtr.

E. Bass

A.

Syn. Str.

Vla.

Solo

71

Fl.

Perc.

J. Gtr.

J. Gtr.

J. Gtr.

E. Gtr.

E. Bass

A.

Syn. Str.

Vla.

Solo

73

Fl.

Perc.

J. Gtr.

J. Gtr.

J. Gtr.

E. Gtr.

E. Bass

A.

Syn. Str.

Vla.

Solo

75

Fl.

Perc.

J. Gtr.

E. Gtr.

E. Gtr.

E. Bass

Syn. Str.

Lead 8

77

79

Fl.

Perc.

J. Gtr.

E. Gtr.

E. Gtr.

E. Bass

Syn. Str.

Lead 8

81

83

Fl.

Perc.

J. Gtr.

J. Gtr.

J. Gtr.

E. Gtr.

E. Bass

A.

Syn. Str.

Solo

85

87

Fl.

Perc.

J. Gtr.

J. Gtr.

J. Gtr.

E. Gtr.

E. Bass

A.

Syn. Str.

Solo

89

Fl. Perc. J. Gtr. J. Gtr. J. Gtr. E. Gtr. E. Bass A. Syn. Str. Solo

Detailed description of the musical score: The score consists of ten staves. The Flute (Fl.) staff begins with two rests, followed by a quarter note G4, a quarter note A4, and a half note B4 with a sharp sign. The Percussion (Perc.) staff features a complex rhythmic pattern with 'x' marks above the staff and notes below. The first two guitar staves (J. Gtr.) play chords and melodic lines. The third guitar staff (J. Gtr.) plays a series of chords. The Electric Guitar (E. Gtr.) staff has sparse notes and rests. The Electric Bass (E. Bass) staff plays a steady eighth-note bass line. The Alto Saxophone (A.) staff has a few notes, including a sharp sign. The Synthesizer String (Syn. Str.) staff has a sustained chord with a sharp sign. The Solo staff mirrors the Flute staff's initial notes.

90

Fl.

Perc.

J. Gtr.

J. Gtr.

J. Gtr.

E. Gtr.

E. Bass

A.

Syn. Str.

Vla.

Solo

91

Fl.

Perc.

J. Gtr.

J. Gtr.

J. Gtr.

E. Gtr.

E. Bass

A.

Syn. Str.

Vla.

Solo

93

Fl.

Perc.

J. Gtr.

J. Gtr.

J. Gtr.

E. Gtr.

E. Bass

A.

Syn. Str.

Vla.

Solo

95

Fl.

Perc.

J. Gtr.

J. Gtr.

J. Gtr.

E. Gtr.

E. Bass

A.

Syn. Str.

Vla.

Solo

97

Fl.

Perc.

J. Gtr.

J. Gtr.

J. Gtr.

E. Gtr.

E. Bass

A.

Syn. Str.

Vla.

Solo

99

Fl.

Perc.

J. Gtr.

J. Gtr.

J. Gtr.

E. Gtr.

E. Bass

A.

Syn. Str.

Vla.

Solo

101

Fl.

Perc.

J. Gtr.

J. Gtr.

J. Gtr.

E. Gtr.

E. Bass

A.

Syn. Str.

Vla.

Solo

103

Fl.

Perc.

J. Gtr.

J. Gtr.

E. Gtr.

E. Bass

A.

Syn. Str.

Vla.

Solo

105

Fl.

Perc.

J. Gtr.

J. Gtr.

E. Gtr.

E. Bass

A.

Syn. Str.

Vla.

Solo

Flute

Onbekende Duitse Popmuziek Diversen - 06WAHREI

♩ = 126,000130

9

14

18

22

26

31

36

40

45

50

V.S.

54

58

63

68

72

79

85

90

94

99

103

107

Percussion

♩ = 126,000130

5

9

13

17

21

25

28

30

32

34

V.S.

Percussion

36

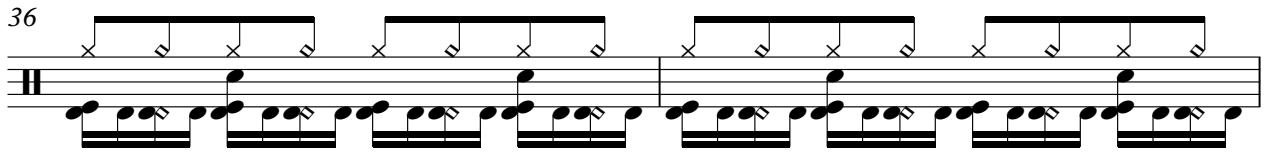

38

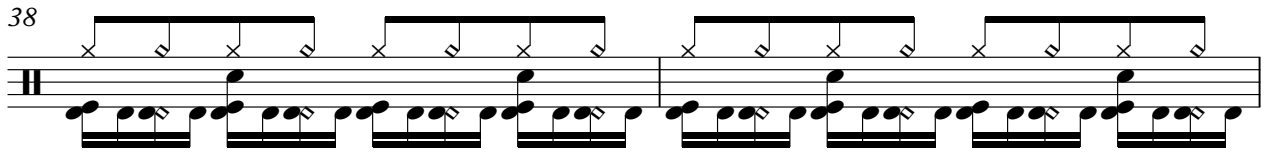

40

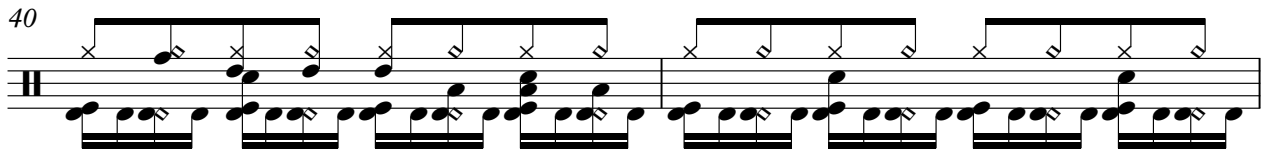

42

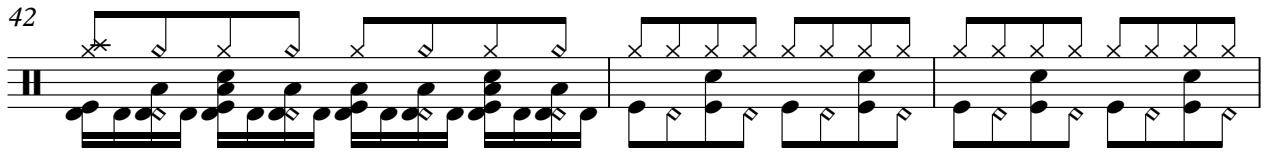

45

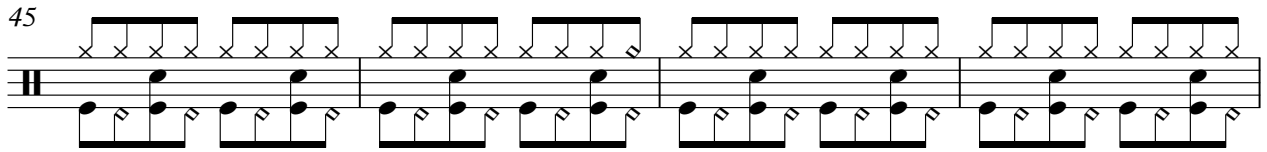

49

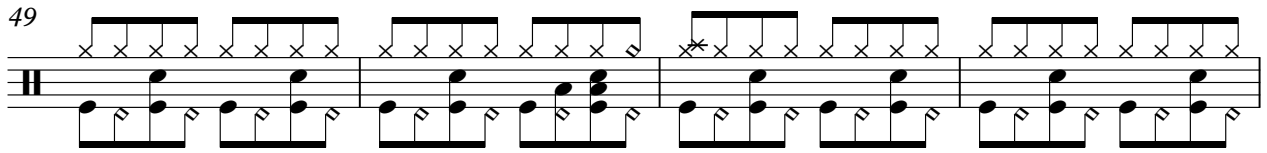

53

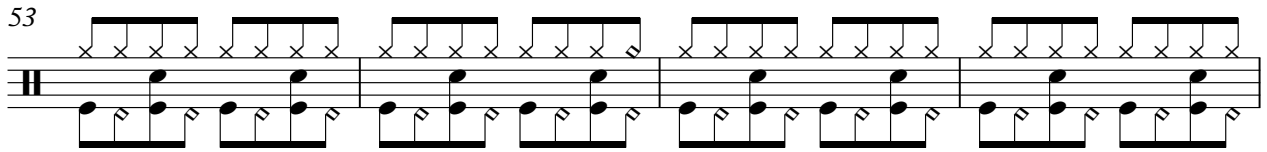

57

60

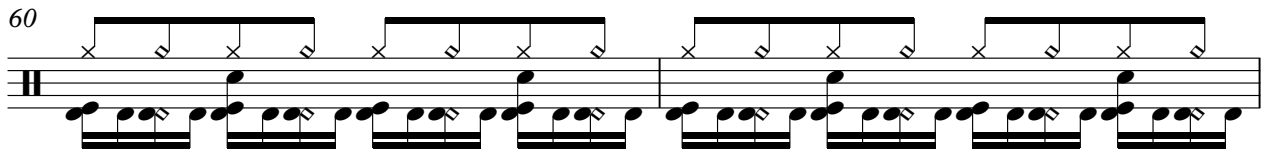

62

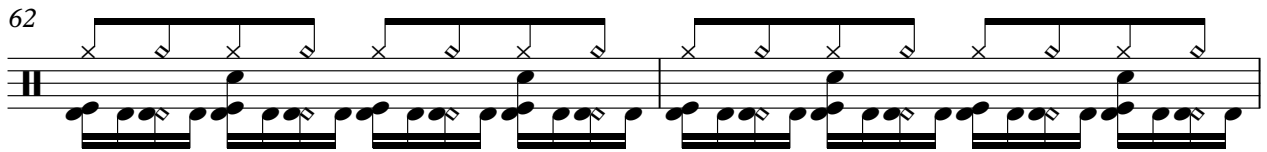

64

66

68

70

72

74

76

78

80

82

V.S.

Percussion

5

104

107

2

♩ = 126,000130

5

9

13

17

21

25

29

33

37

V.S.

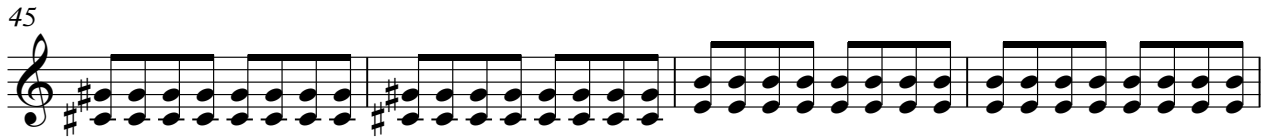

88

92

96

100

103

107

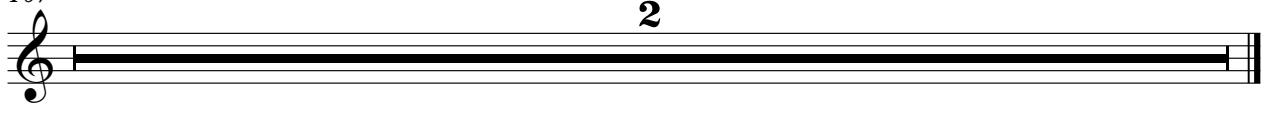

♩ = 126,000130

6

10

14

18

22

26

30

34

38

42

V.S.

86

90

94

98

102

105

♩ = 126,000130
HitBit

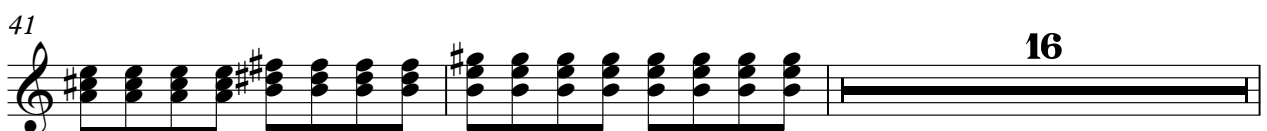
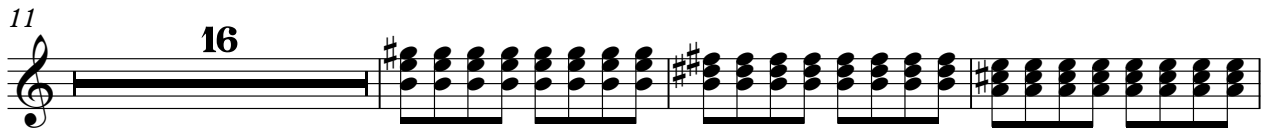

59

63

67

71

75

86

90

94

98

101

107

♩ = 126,000130

18

22

27

24

54

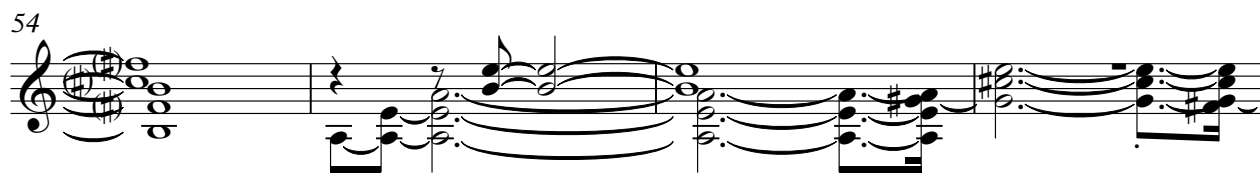

58

48

107

2

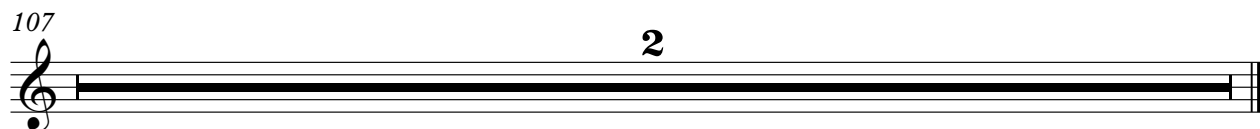

♩ = 126,000130

6

11 **32**

45

47

49

51

53

55

57 **16**

2

Electric Guitar

75

80

24

107

2

♩ = 126,000130

11 2

17 7

28

33

38

43

47

51

56

61

V.S.

66

71

76

81

85

90

95

100

103

107

2

♩ = 126,000130

9

13

17

21

25

29

33

37

41

45

V.S.

49

53

57

61

65

69

73

77

81

85

89

93

97

101

104

107

2

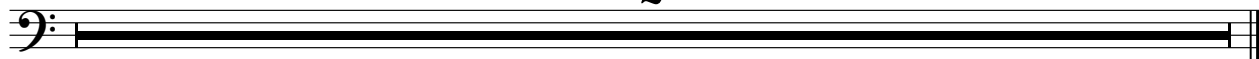

Alto

♩ = 126,000130

25

29

34

39

15

58

63

3

68

72

7

2

Alto

82

87

92

97

102

107

2

Synth Strings

♩ = 126,000130
10

18

26

34

42

51

60

69

78

86

V.S.

2

Synth Strings

95

102

107

Lead 8 (Bass + Lead)

Onbekende Duitse PopmuziekDiversen - 06WAHREI

♩ = 126,000130

74

77

81

24

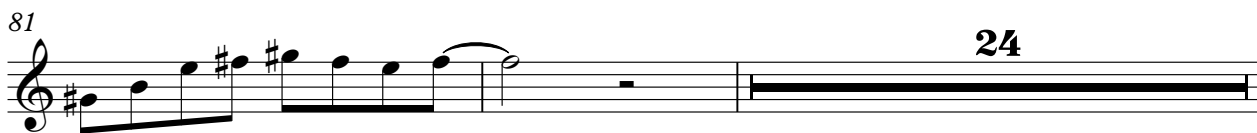

107

2

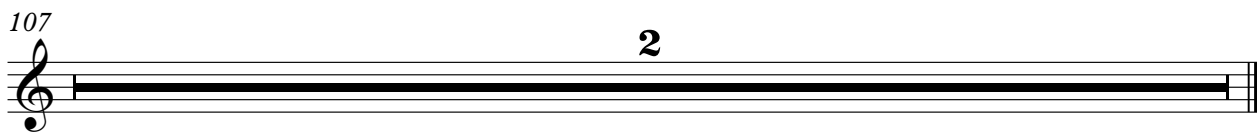

Viola

Onbekende Duitse PopmuziekDiversen - 06WAHREI

♩ = 126,000130

33

38

66

73

15

92

100

107

2

Solo

Onbekende Duitse Popmuziek Diversen - 06WAHREI

♩ = 126,000130

21

26

31

36

41

11

57

62

67

71

7

2

Solo

82

87

92

97

102

107

2

