

Onbekende Duitse PopmuziekDiversen - 07STEHAU

$\text{♩} = 85,000282$

Blown Bottle

Tenor Saxophone

Tenor Saxophone

Percussion

Jazz Guitar

Fretless Electric Bass

Rock Organ

$\text{♩} = 85,000282$

FX 5 (Brightness)

Solo

4

Perc.

Solo

2

7

Perc. J. Gtr. E. Bass Organ Solo

9

Perc. J. Gtr. E. Bass Organ Solo

11

Ten. Sax.

Perc.

J. Gtr.

E. Bass

Organ

Solo

13

Ten. Sax.

Perc.

J. Gtr.

E. Bass

Organ

Solo

15

17

19

Ten. Sax.
Perc.
J. Gtr.
E. Bass
Organ
Solo

21

Ten. Sax.
Perc.
J. Gtr.
E. Bass
Organ
Solo

23

Ten. Sax.
Perc.
J. Gtr.
E. Bass
Organ
Solo

25

Ten. Sax.
Perc.
J. Gtr.
E. Bass
Organ
Solo

27

B. Bottle

Ten. Sax.

Perc.

E. Bass

Organ

FX 5

Solo

29

B. Bottle

Ten. Sax.

Perc.

E. Bass

Organ

FX 5

Solo

31

B. Bottle

Ten. Sax.

Perc.

E. Bass

Organ

FX 5

Solo

33

B. Bottle

Ten. Sax.

Perc.

E. Bass

Organ

FX 5

Solo

35

Ten. Sax.
Perc.
J. Gtr.
E. Bass
Organ
Solo

37

Ten. Sax.
Perc.
J. Gtr.
E. Bass
Organ
Solo

39

Ten. Sax.
Perc.
J. Gtr.
E. Bass
Organ
Solo

41

Ten. Sax.
Perc.
J. Gtr.
E. Bass
Organ
Solo

43

B. Bottle

Ten. Sax.

Perc.

E. Bass

Organ

FX 5

Solo

45

B. Bottle

Ten. Sax.

Perc.

E. Bass

Organ

FX 5

Solo

47

B. Bottle

Ten. Sax.

Perc.

E. Bass

Organ

FX 5

Solo

49

B. Bottle

Ten. Sax.

Perc.

E. Bass

Organ

FX 5

Solo

51

Ten. Sax.

Perc.

E. Bass

Organ

Solo

53

B. Bottle

Ten. Sax.

Perc.

E. Bass

Organ

FX 5

Solo

55

Ten. Sax. Perc. J. Gtr. E. Bass Organ Solo

57

Ten. Sax. Perc. J. Gtr. E. Bass Organ Solo

59

Ten. Sax.

Perc.

J. Gtr.

E. Bass

Organ

Solo

62

B. Bottle

Ten. Sax.

Ten. Sax.

Perc.

E. Bass

Organ

FX 5

Solo

64

B. Bottle

Ten. Sax.

Perc.

E. Bass

Organ

FX 5

Solo

66

B. Bottle

Ten. Sax.

Perc.

E. Bass

Organ

FX 5

Solo

68

B. Bottle

Ten. Sax.

Perc.

E. Bass

Organ

FX 5

Solo

70

B. Bottle

Ten. Sax.

Ten. Sax.

Perc.

E. Bass

Organ

FX 5

Solo

73

B. Bottle

Ten. Sax.

Perc.

E. Bass

Organ

76

B. Bottle

Ten. Sax.

Perc.

J. Gtr.

E. Bass

Organ

Solo

78

B. Bottle

Ten. Sax.

Ten. Sax.

Perc.

E. Bass

Organ

FX 5

Solo

80

B. Bottle

Ten. Sax.

Perc.

E. Bass

Organ

FX 5

Solo

Double bar line

82

B. Bottle

Ten. Sax.

Perc.

E. Bass

Organ

FX 5

Solo

84

B. Bottle

Ten. Sax.

Perc.

E. Bass

Organ

FX 5

Solo

86

B. Bottle

Ten. Sax.

Perc.

E. Bass

Organ

FX 5

Solo

87

B. Bottle

Ten. Sax.

Perc.

E. Bass

Organ

FX 5

Solo

89

B. Bottle

Ten. Sax.

Perc.

E. Bass

Organ

FX 5

Solo

Detailed description of the musical score: The score is divided into two systems, measures 87-88 and 89-90. The instruments are B. Bottle, Ten. Sax., Perc., E. Bass, Organ, FX 5, and Solo. The B. Bottle part has a melodic line with a slur over measures 87-88. The Ten. Sax. part has a rhythmic pattern of eighth notes with 'x' marks above them. The Perc. part has a steady eighth-note accompaniment. The E. Bass part has a simple bass line. The Organ part has block chords. The FX 5 part has a melodic line similar to the B. Bottle. The Solo part has a complex, multi-voice texture with many notes. A double bar line is present between measures 88 and 89. Measure 89 starts with a new organ part and a continuation of the other parts.

91

B. Bottle

Ten. Sax.

Perc.

E. Bass

Organ

FX 5

Solo

93

B. Bottle

Ten. Sax.

Perc.

E. Bass

Organ

FX 5

Solo

95

Solo

Blown Bottle

Onbekende Duitse Popmuziek Diversen - 07STEHAU

♩ = 85,000282

25

30

35

8

48

2

54

8

67

73

80

85

90

2

2

Blown Bottle

97

Tenor Saxophone

♩ = 85,000282

9

13

17

21

25

30

35

39

43

48

V.S.

Tenor Saxophone

53

8

65

70

74

78

83

88

92

2

97

2

Tenor Saxophone

Onbekende Duitse PopmuziekDiversen - 07STEHAU

♩ = 85,000282

53

57

60

70

78

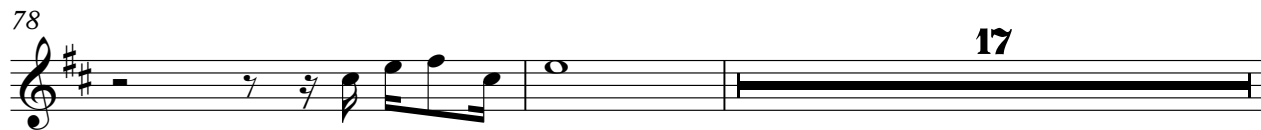

97

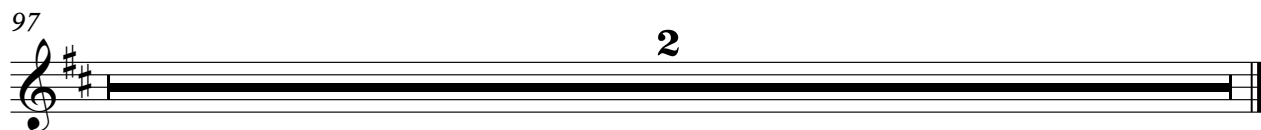

Percussion

♩ = 85,000282

4

9

13

17

21

25

29

33

37

41

V.S.

Percussion

45

49

53

57

61

65

69

73

77

81

85 Percussion 3

89

92 2

97 2

♩ = 85,000282

6

11

17

2

24

10

38

14

56

61

14

77

19

2

♩ = 85,000282

5

10

15

20

25

30

34

39

44

48

V.S.

52

56

61

66

70

75

80

84

88

92

97

2

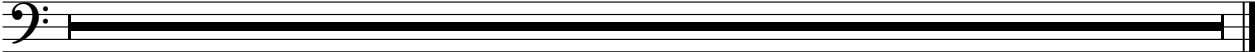

Rock Organ

Onbekende Duitse Popmuziek Diversen - 07STEHAU

♩ = 85,000282

5

11

18

25

33

40

48

56

V.S.

63

71

78

86

91

97

♩ = 85,000282

25

30

35 8

47 2

53 8

65

71 8

83

89

93 2

2

FX 5 (Brightness)

97

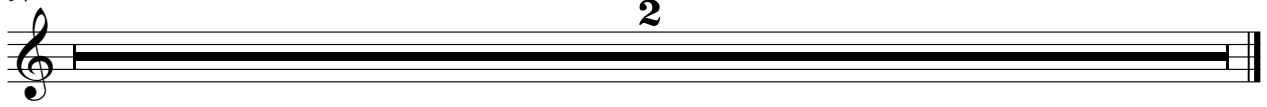

Solo

♩ = 85,000282

4

7

10

13

16

19

22

25

28

V.S.

V.S.

4

Solo

88

90

92

94

97

2