

Onbekende Duitse PopmuziekDiversen - 08DERDOC

FX 5 (Brightness) $\text{♩} = 106,002388$

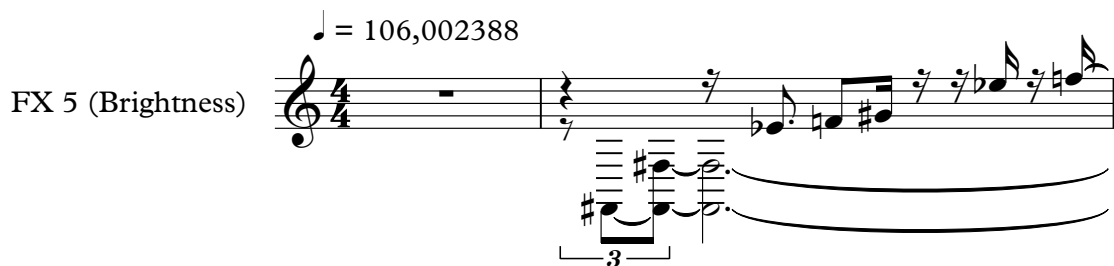

3

Hp.

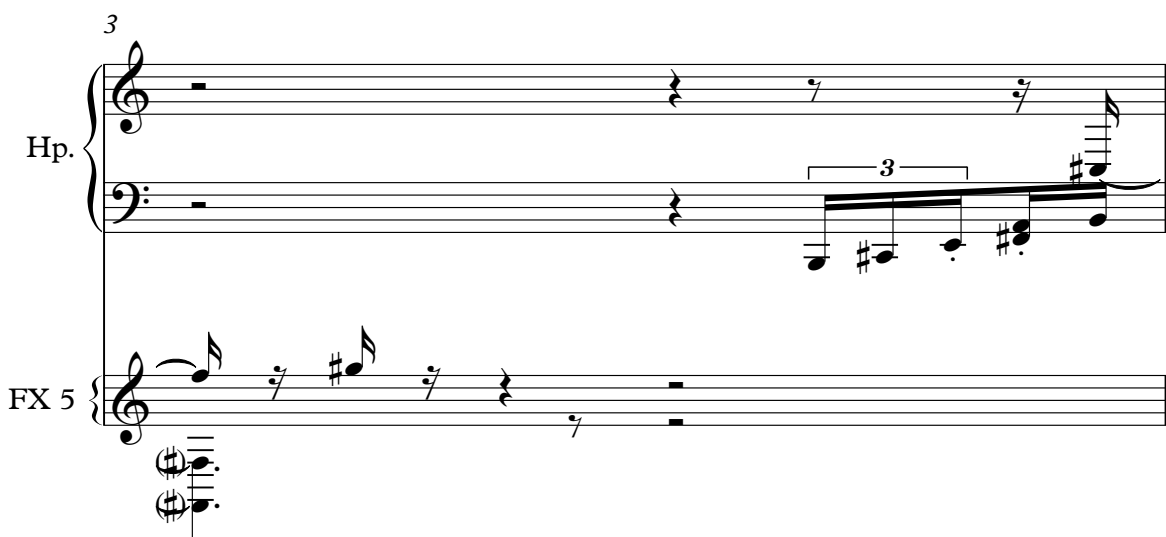

4

3

Hp.

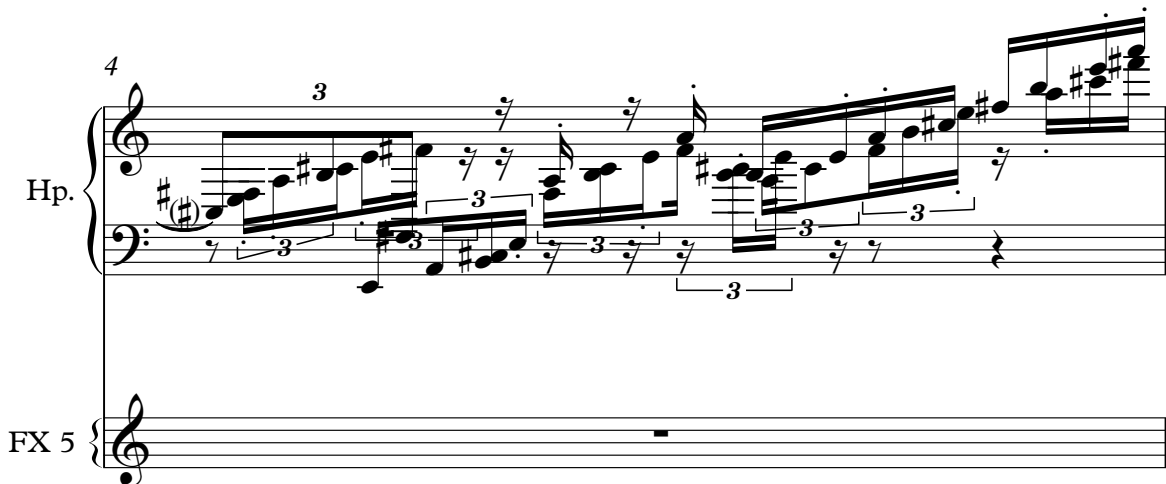

5

6

7

8

9

Perc. Vib. Cel. S. Bass Syn. Str. Pad 1

10

Perc. Vib. Cel. S. Bass Syn. Str. Pad 1

11

12

13

14

15

16

17

18

19

Perc.

Vib.

S. Bass

Syn. Str.

Pad 1

20

Perc.

Vib.

S. Bass

Syn. Str.

Pad 1

FX 5

21

Perc.

Vib.

S. Bass

Syn. Str.

Pad 1

FX 5

22

Perc.

Vib.

S. Bass

Syn. Str.

Pad 1

FX 5

23

Perc.

Vib.

S. Bass

Syn. Str.

Pad 1

FX 5

24

Perc.

Vib.

S. Bass

Syn. Str.

Pad 1

26

Perc.

Vib.

S. Bass

Syn. Str.

Pad 1

FX 5

27

Perc.

Vib.

Syn. Str.

FX 5

28

Perc.

Vib.

S. Bass

Syn. Str.

Pad 1

29

Perc.

Vib.

S. Bass

Syn. Str.

Pad 1

30

Perc.

Vib.

S. Bass

Syn. Str.

Pad 1

31

Perc.

Vib.

S. Bass

Syn. Str.

Pad 1

32

Perc.

Vib.

S. Bass

Syn. Str.

Pad 1

33

Perc.

Vib.

S. Bass

Syn. Str.

Pad 1

34

Perc. Vib. S. Bass Syn. Str. Pad 1

35

Perc. Vib. S. Bass Syn. Str. Pad 1

36

Perc.

Vib.

Cel.

S. Bass

Syn. Str.

Pad 1

FX 5

37

38

Perc.

Vib.

Cel.

S. Bass

Syn. Str.

Pad 1

FX 5

39

40

Perc.

Vib.

Cel.

S. Bass

Syn. Str.

Pad 1

FX 5

41

Perc. Vib. Cel. S. Bass Syn. Str. Pad 1 FX 5

42

Perc. Vib. S. Bass Syn. Str. Pad 1 FX 5

43

Perc.

S. Bass

Tape Smp. Brs

Syn. Str.

Pad 1

FX 5

45

Perc.

Vib.

S. Bass

Syn. Str.

Pad 1

46

Perc.

Vib.

S. Bass

Syn. Str.

Pad 1

47

Perc.

Vib.

S. Bass

Syn. Str.

Pad 1

48

Perc.

Vib.

S. Bass

Tape Smp. Brs

Syn. Str.

Pad 1

49

Perc.

Vib.

S. Bass

Tape Smp. Brs

Syn. Str.

Pad 1

50

Perc.

Vib.

S. Bass

Syn. Str.

Pad 1

FX 5

51

Perc.

Vib.

S. Bass

Syn. Str.

Pad 1

52

Perc.

Vib.

S. Bass

Syn. Str.

Pad 1

FX 5

53

Perc.

Vib.

S. Bass

Syn. Str.

Pad 1

FX 5

54

55

56

58

59

Perc. Vib. Syn. Str. FX 5

60

Perc. Vib. S. Bass Syn. Str. Pad 1

61

62

63

Perc.

Vib.

S. Bass

Syn. Str.

Pad 1

64

Perc.

Vib.

S. Bass

Syn. Str.

Pad 1

65

Perc.

Vib.

S. Bass

Syn. Str.

Pad 1

66

Perc.

Vib.

S. Bass

Syn. Str.

Pad 1

67

68

69

Perc.

Vib.

Cel.

S. Bass

Syn. Str.

Pad 1

FX 5

70

Perc. 

Vib. 

Cel. 

S. Bass 

Syn. Str. 

Pad 1 

FX 5 

71

72

Perc. Vib. Cel. S. Bass Syn. Str. Pad 1 FX 5

73

Perc. Vib. Cel. S. Bass Syn. Str. Pad 1 FX 5

74

Perc. Vib. S. Bass Syn. Str. Pad 1 FX 5

75

77

78

Perc.

Vib.

S. Bass

Syn. Str.

Pad 1

79

Perc.

Vib.

S. Bass

Syn. Str.

Pad 1

81

Perc.

S. Bass

Syn. Str.

Pad 1

FX 5

83

Perc.

Vib.

S. Bass

Syn. Str.

Pad 1

84

85

86

Perc.

Vib.

S. Bass

Syn. Str.

Pad 1

87

Perc.

Vib.

S. Bass

Syn. Str.

Pad 1

88

Perc.

Vib.

S. Bass

Syn. Str.

Pad 1

89

Perc.

Vib.

S. Bass

Syn. Str.

Pad 1

90

91

92

Perc. Vib. Cel. S. Bass Syn. Str. Pad 1 FX 5

93

94

95

Perc. Vib. Cel. S. Bass Syn. Str. Pad 1 FX 5

96

Perc.

Vib.

Cel.

S. Bass

Syn. Str.

Pad 1

FX 5

97

Perc.

Vib.

S. Bass

Syn. Str.

Pad 1

FX 5

98

Syn. Str.

Pad 1

FX 5

Percussion

♩ = 106,002388

4

7

9

11

13

15

17

19

21

23

V.S.

Percussion

25

27

29

31

33

35

37

39

41

43

45

47

49

51

53

55

57

59

61

63

V.S.

Percussion

65

67

69

71

73

75

77

79

81

84

86

88

90

92

94

96

100

Vibraphone

Onbekende Duitse Popmuziek Diversen - 08DERDOC

♩ = 106,002388

4

7

9

11

13

15

17

19

21

23

V.S.

25

27

29

31

33

35

38

41

45

47

Vibraphone

V.S.

Vibraphone

70

73

76

78

83

85

87

89

91

94

Vibraphone

96

100

♩ = 106,002388

2

2

3

4

3

3

3

3

3

5

94

2

Celesta

Onbekende Duitse Popmuziek Diversen - 08DERDOC

♩ = 106,002388

4

8

12 23

40 26

71 17

92 3

100 2

Synth Bass

Onbekende Duitse Popmuziek Diversen - 08DERDOC

♩ = 106,002388

28

31

34

37

39

41

44

47

50

53

56

89

92

94

96

100

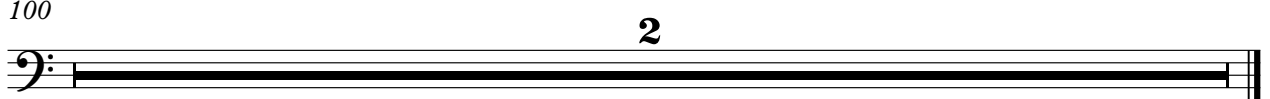

Tape Sampler Keyboard [Brass] Onbekende Duitse Popmuziek Diversen - 08DERDOC

♩ = 106,002388

15

3

18

26

3

49

3

50

100

2

Synth Strings

Onbekende Duitse Popmuziek Diversen - 08DERDOC

♩ = 106,002388

4

7

10

14

21

28

31

34

40

Synth Strings

Synth Strings

3

92

97

2

♩ = 106,002388

4

8

13

16

20

24

28

32

36

40

44

48

52

56

60

64

68

72

76

80

84

88

92

96

100

♩ = 106,002388

2

FX 5 (Brightness)

91

95

100

2

