

Onbekende Duitse PopmuziekDiversen - 08GANZUN

♩ = 128,000000

Alto Saxophone

Percussion

Jazz Guitar

Electric Guitar

Electric Guitar

Electric Guitar

Electric Guitar

5-string Electric Bass

Rock Organ

♩ = 128,000000

Synth Strings

Violoncello

Solo

Solo

Solo

5

8

11

Alto Sax.

Perc.

E. Bass

Organ

Solo

14

Alto Sax.

Perc.

E. Bass

Organ

Solo

17

Alto Sax.

Perc.

E. Gtr.

E. Gtr.

E. Bass

Organ

Solo

20

Alto Sax.

Perc.

E. Gtr.

E. Gtr.

E. Bass

Organ

Solo

24

Alto Sax.

Perc.

J. Gtr.

E. Gtr.

E. Gtr.

E. Gtr.

E. Bass

Organ

Syn. Str.

Solo

27

Alto Sax.

Perc.

J. Gtr.

E. Gtr.

E. Gtr.

E. Gtr.

E. Bass

Syn. Str.

Solo

31

Alto Sax.

Perc.

J. Gtr.

E. Gtr.

E. Gtr.

E. Gtr.

E. Bass

Syn. Str.

Solo

Alto Sax. Perc. E. Gtr. E. Gtr. E. Gtr. E. Bass Syn. Str. Solo

38

Alto Sax. Perc. E. Gtr. E. Gtr. E. Gtr. E. Bass Syn. Str. Vc. Solo Solo Solo

42

Perc.

E. Gtr.

E. Gtr.

E. Bass

Organ

Vc.

Solo

Solo

Solo

45

Perc.

E. Gtr.

E. Gtr.

E. Bass

Organ

Vc.

Solo

Solo

Solo

47

Alto Sax. Perc. E. Gtr. E. Gtr. E. Bass Organ Vc. Solo Solo Solo

50

Alto Sax. Perc. E. Gtr. E. Bass Organ Solo

53

Alto Sax.
Perc.
E. Gtr.
E. Gtr.
E. Bass
Organ
Solo

56

Alto Sax.
Perc.
E. Gtr.
E. Gtr.
E. Bass
Organ
Solo

59

Alto Sax.

Perc.

E. Gtr.

E. Gtr.

E. Gtr.

E. Bass

Organ

Solo

62

Alto Sax.

Perc.

E. Gtr.

E. Gtr.

E. Bass

Organ

Solo

64

Alto Sax.

Perc.

J. Gtr.

E. Gtr.

E. Gtr.

E. Gtr.

E. Bass

Syn. Str.

Solo

68

Alto Sax.

Perc.

J. Gtr.

E. Gtr.

E. Gtr.

E. Gtr.

E. Bass

Syn. Str.

Solo

72

Alto Sax.
Perc.
E. Gtr.
E. Gtr.
E. Gtr.
E. Bass
Syn. Str.
Solo

75

Alto Sax.
Perc.
E. Gtr.
E. Gtr.
E. Gtr.
E. Bass
Syn. Str.
Solo

78

Alto Sax.

Perc.

E. Gtr.

E. Gtr.

E. Bass

Solo

82

Perc.

E. Gtr.

E. Gtr.

E. Bass

Organ

Syn. Str.

Vc.

Solo

Solo

86

Alto Sax.
Perc.
E. Gtr.
E. Gtr.
E. Bass
Organ
Syn. Str.
Vc.
Solo
Solo

90

Alto Sax.
Perc.
E. Gtr.
E. Bass

94

Alto Sax. Perc. E. Gtr. E. Gtr. E. Bass Organ Solo Solo

98

Alto Sax. Perc. E. Gtr. E. Gtr. E. Bass Organ Solo Solo

101

107

111

Alto Sax. Perc. J. Gtr. E. Gtr. E. Gtr. E. Gtr. E. Bass Syn. Str. Solo

114

117

Alto Sax. Perc. E. Gtr. E. Gtr. E. Gtr. E. Gtr. E. Bass Organ Syn. Str. Solo

121

Perc. E. Gtr. E. Gtr. E. Bass Organ Solo

125

E. Gtr. E. Bass Organ Solo

127

E. Gtr. E. Bass Solo

Alto Saxophone

Onbekende Duitse Popmuziek Diversen - 08GANZUN

♩ = 128,000000

7

12

16

21

26

31

36

39

6

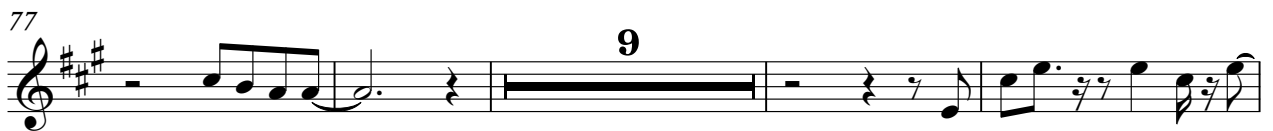
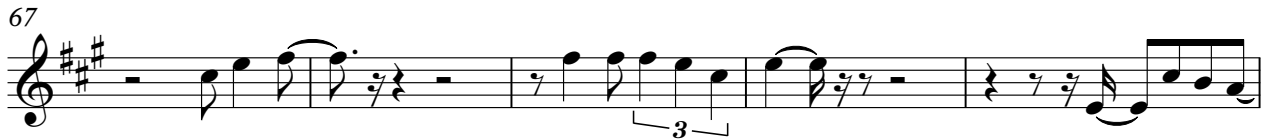
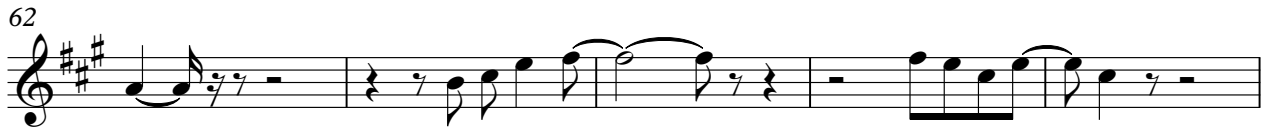

105

110

115

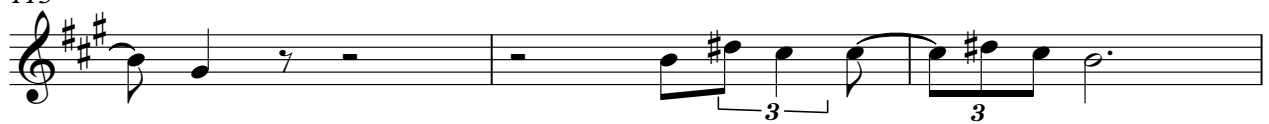

118

Percussion

Onbekende Duitse Popmuziek Diversen - 08GANZUN

♩ = 128,000000

4

10

14

18

22

27

33

37

41

47

V.S.

51

55

59

63

68

73

77

81

85

89

93

97

101

104

109

114

118

120

♩ = 128,000000

24

28

32

30

65

69

33

105

109

112

18

♩ = 128,000000

16

23

2

2

31

3

36

42

2

49

55

61

3

67

72

77

81

86

93

100

108

114

119

♩ = 128,000000

15

22

2

2

31

3

36

42

2

49

5

58

64

68

♩ = 128,000000

24

28

32

38

20

62

67

71

76

27

105

109

112

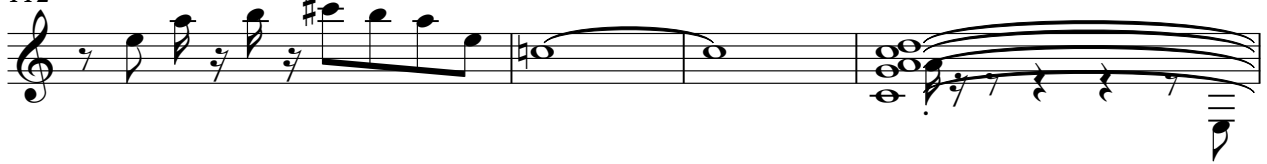

116

125

♩ = 128,000000
GANZUND

111

115

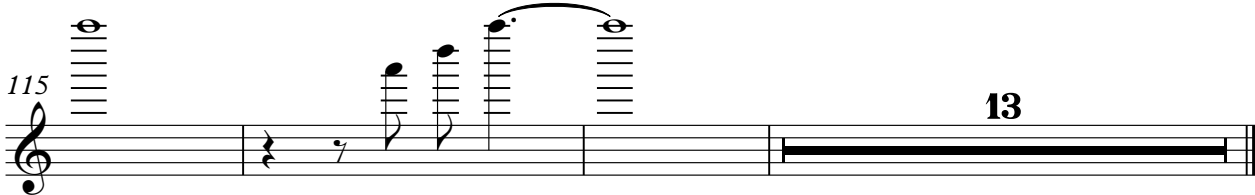

13

5-string Electric Bass

Onbekende Duitse Popmuziek Diversen - 08GANZUN

♩ = 128,000000

3

10

15

20

24

29

34

37

5-string Electric Bass

41

46

51

56

60

65

70

75

79

83

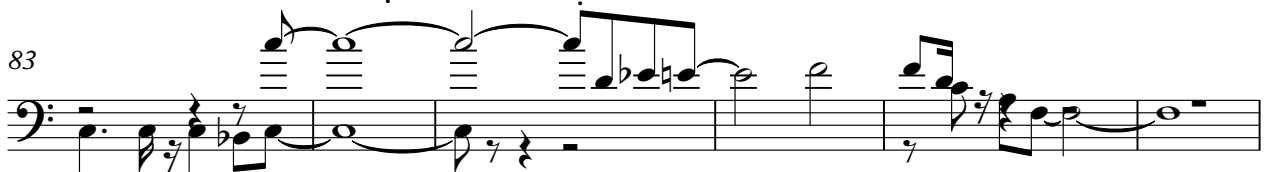

♩ = 128,000000

3

12

21

26

17

2

50

59

63

20

84

8

2

Rock Organ

97

104

121

Synth Strings

Onbekende Duitse Popmuziek Diversen - 08GANZUN

♩ = 128,000000

9 16

32

40 24

71 5

83

90 15

112 12

Violoncello

Onbekende Duitse Popmuziek Diversen - 08GANZUN

♩ = 128,000000

Solo

Onbekende Duitse PopmuziekDiversen - 08GANZUN

♩ = 128,000000

7

30

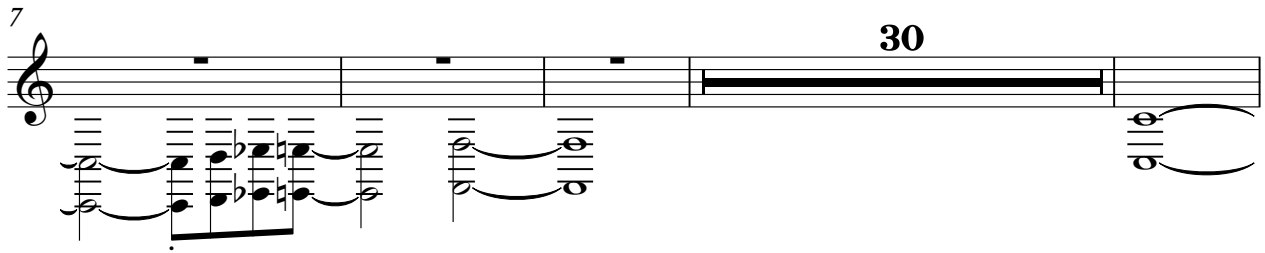

41

46

36

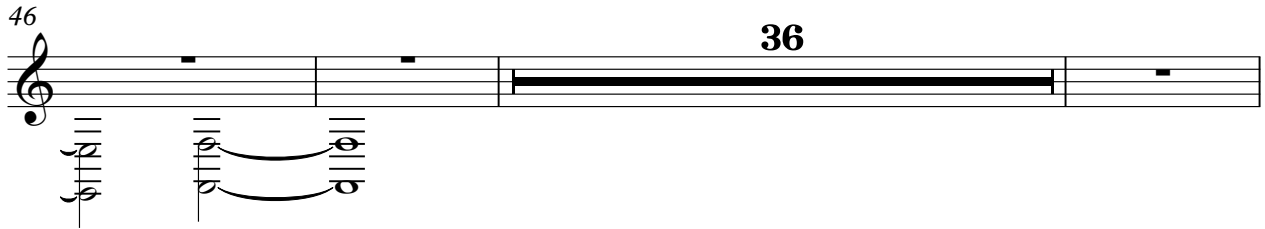

85

43

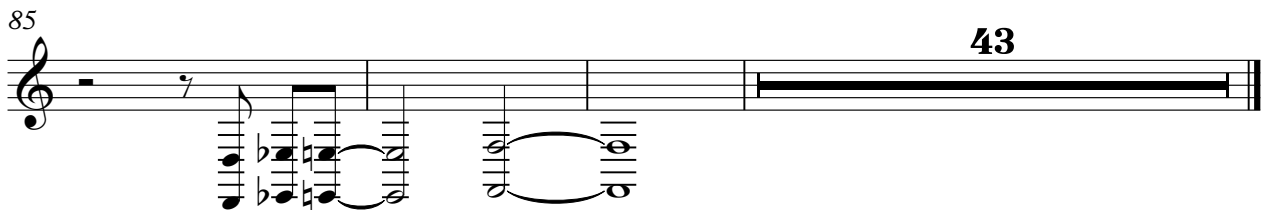

Solo

♩ = 128,000000

5

8

11

14

18

22

25

30

36

V.S.

41

45

48

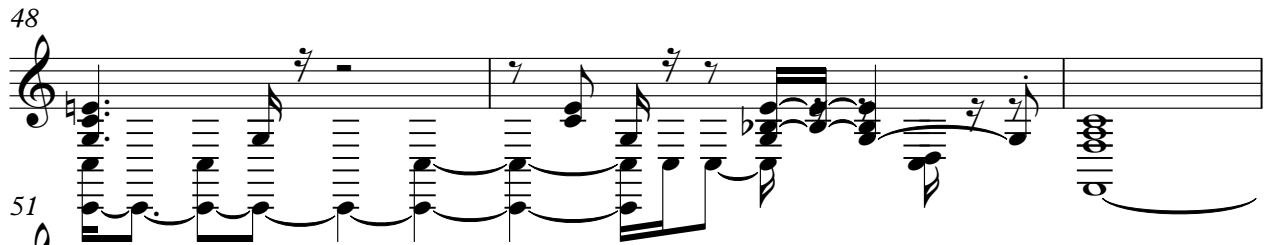

51

55

58

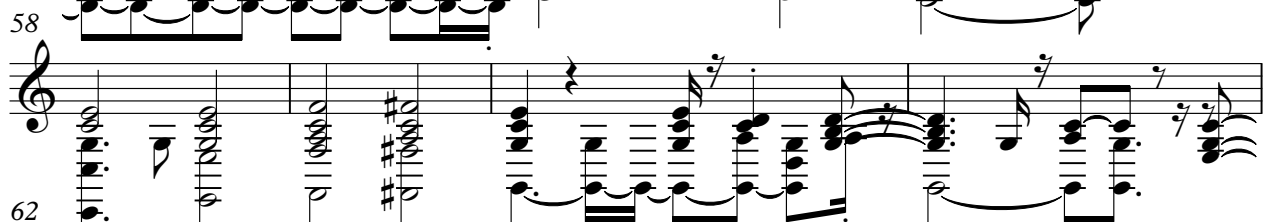

62

66

72

76

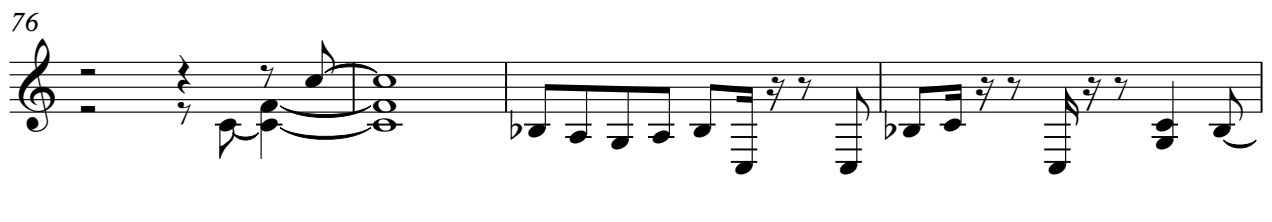

80

84

87

99

103

106

112

116

119

4

Solo

123

126

Onbekende Duitse PopmuziekDiversen - 08GANZUN

Solo

♩ = 128,000000

4

7

9

30

4

44

46

48

49

98

100

102

104

26