

Onbekende Duitse PopmuziekDiversen - 08HERZRO

♩ = 160,000000

SaxSet

Drums

Piano

MuteGit

Heavy 1

Heavy 2

Overdr

Strat

Bass

Melodie

Brass

Fl.,che

♩ = 160,000000

5

MuteGit
Heavy 1
Heavy 2
Strat
Melodie

8

MuteGit
Heavy 1
Heavy 2
Strat
Melodie

11

MuteGit
Heavy 1
Heavy 2
Strat
Melodie

14

17

20

23

Drums

MuteGit

Heavy 1

Heavy 2

Overdr

Strat

Bass

Melodie

26

Drums

MuteGit

Heavy 1

Heavy 2

Overdr

Bass

Melodie

29

Drums

MuteGitar

Heavy 1

Heavy 2

Overdr

Bass

Melodie

32

Drums

MuteGitar

Heavy 1

Heavy 2

Bass

Melodie

35

Drums

MuteGit

Heavy 1

Heavy 2

Bass

Melodie

38

Drums

MuteGit

Heavy 1

Heavy 2

Strat

Bass

Melodie

41

44

47

50

Drums

Heavy 1

Heavy 2

Overdr

Bass

Melodie

53

Drums

Heavy 1

Heavy 2

Overdr

Bass

Melodie

56

Drums

Heavy 1

Heavy 2

Overdr

Bass

Melodie

59

Drums

MuteGit

Heavy 1

Heavy 2

Overdr

Strat

Bass

Melodie

62

Drums

MuteGit

Heavy 1

Heavy 2

Overdr

Strat

Bass

Melodie

65

Drums

MuteGit

Heavy 1

Heavy 2

Overdr

Strat

Bass

Melodie

68

Drums

MuteGit

Heavy 1

Heavy 2

Overdr

Strat

Bass

Melodie

71

Drums

MuteGit

Heavy 1

Heavy 2

Overdr

Strat

Bass

Melodie

74

Drums

MuteGit

Heavy 1

Heavy 2

Overdr

Strat

Bass

Melodie

77

Drums

Heavy 1

Heavy 2

Overdr

Strat

Bass

80

Drums

Heavy 1

Heavy 2

Overdr

Strat

Bass

83

Drums

Piano

Heavy 1

Heavy 2

Overdr

Strat

Bass

86

Drums

Piano

Heavy 1

Heavy 2

Overdr

Bass

87

Drums

Piano

Heavy 1

Heavy 2

Overdr

Bass

88

Drums

Piano

Heavy 1

Heavy 2

Overdr

Bass

91

Drums

Piano

Heavy 1

Heavy 2

Overdr

Bass

Fl.,che

93

Drums

Bass

Fl.,che

98

Drums

MuteGit

Strat

Bass

Fl.,che

102

Drums

MuteGit

Strat

105

Drums

MuteGit

Strat

108

Drums

MuteGit

Heavy 1

Strat

111

Drums

MuteGit

Heavy 1

Strat

115

118

121

124

127

130

133

136

138

SaxSet

Drums

Heavy 1

Heavy 2

Overdr

Bass

Melodie

Brass

♩ = 160,000000

114

118

122

126

130

134

137

2

Drums

♩ = 160,000000

14

19

24

28

32

36

40

45

49

53

V.S.

Drums

57

61

65

69

73

76

80

84

88

91

96

102

108

112

116

120

124

128

131

134

V.S.

4

Drums

137

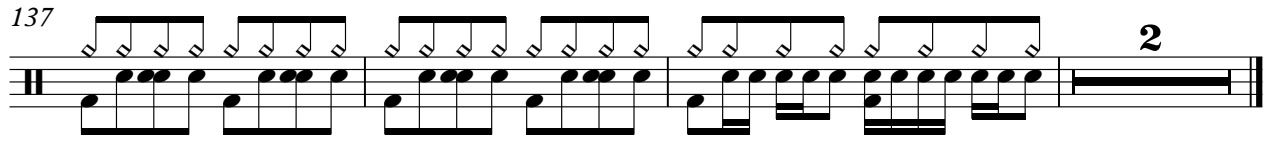

2

Piano

♩ = 160,000000

82

85

87

88

90

91

V.S.

2

Piano

92

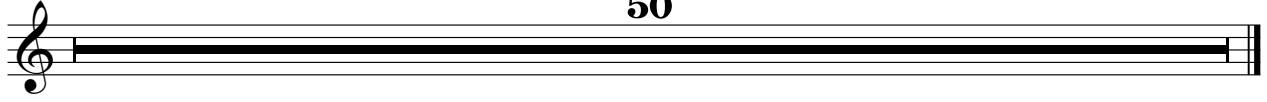

♩ = 160,000000

5

9

12

15

18

21

25

29

32

35

V.S.

39 **20**

61

65

68

71

75 **24**

101

104

107

110

113

115

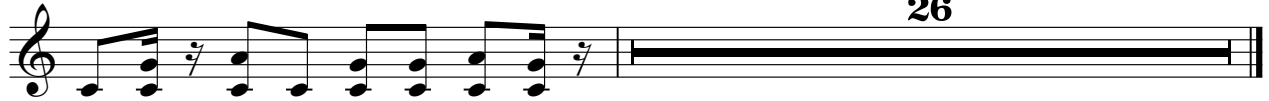

26

Heavy 1

♩ = 160,000000

5

8

13

17

21

25

29

32

35

V.S.

38

41

44

48

52

56

60

64

67

71

74

77

80

83

87

91

16

110

114

117

121

Heavy 1

124

127

130

133

136

138

Heavy 2

♩ = 160,000000

5

9

12

15

18

21

25

29

32

35

V.S.

39

3

45

3

48

3

51

3

54

3

57

3

61

3

65

3

68

3

71

3

75

78

82

85

89

92

24

118

122

125

129

V.S.

133

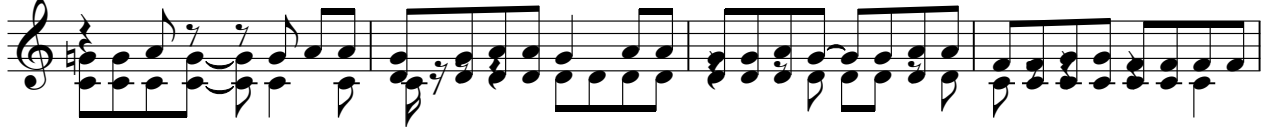

137

2

Overdr

♩ = 160,000000

22

26

29

32

14

2

51

2

56

3

61

64

67

70

V.S.

Overdr

130

134

137

Onbekende Duitse PopmuziekDiversen - 08HERZRO

Strat

♩ = 160,000000

5

8

13

17

21

40

42

16

16

60

63

66

69

72

75

79

82

99

103

15

Strat

3

106

110

114

116

25

Bass

♩ = 160,000000

22

26

30

34

38

4

45

49

53

57

61

V.S.

65

69

73

77

81

85

89

93

97

102

**13**

3 3

118

122

126

130

134

137

Melodie

♩ = 160,000000

5

3

9

13

17

21

26

30

35

V.S.

40

3

47

52

56

60

65

70

74

40

118

123

128

133

137

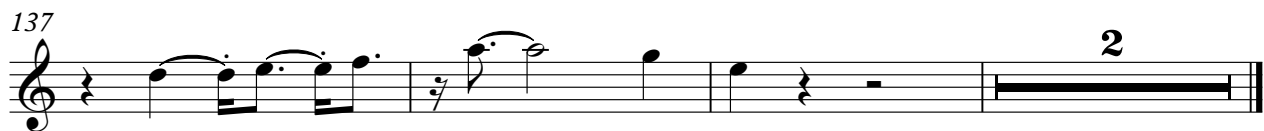

Brass

♩ = 160,000000

114

118

122

126

130

134

137

2

Fl.,che

Onbekende Duitse PopmuziekDiversen - 08HERZRO

♩ = 160,000000

90

95

42