

♩ = 134,000061

Alto Saxophone

Trombone

Percussion

Electric Guitar

Electric Guitar

Alto

Harpichord

Percussive Organ

Orchestra Hit

Lead 8 (Bass + Lead)

♩ = 134,000061

FX 8 (Sci-fi)

Applause

Helicopter

Telephone

KUSSEDIE

Telephone

5

Alto Sax. Perc. Appl. Heli.

8

Alto Sax. Perc. E. Gtr. E. Gtr. Appl. Heli. Tel.

11

Alto Sax. Perc. E. Gtr. E. Gtr. Lead 8 FX 8 Appl. Heli.

14

Alto Sax. Perc. Hpsd. Lead 8 FX 8 Appl. Heli.

17

Alto Sax.

Tbn.

Perc.

Hpsd.

Lead 8

FX 8

Appl.

Heli.

20

Alto Sax.

Tbn.

Perc.

Hpsd.

Lead 8

FX 8

Appl.

Heli.

23

Alto Sax. Perc. Hpsd. Lead 8 FX 8 Appl. Heli.

26

Alto Sax. Perc. Hpsd. Lead 8 FX 8 Appl. Heli.

29

Alto Sax.

Tbn.

Perc.

Hpsd.

Lead 8

FX 8

Appl.

Heli.

||

32

Alto Sax.

Tbn.

Perc.

E. Gtr.

Hpsd.

Lead 8

FX 8

Appl.

Heli.

35

Alto Sax.

Perc.

E. Gtr.

A.

Perc. Organ

Lead 8

FX 8

Appl.

37

Alto Sax.

Tbn.

Perc.

E. Gtr.

A.

Perc. Organ

Lead 8

40

Alto Sax.

Perc.

E. Gtr.

A.

Perc. Organ

Lead 8

43

Alto Sax.

Perc.

E. Gtr.

A.

Perc. Organ

Lead 8

Appl.

45

Alto Sax.

Perc.

Appl.

Heli.

Tel.

48

Alto Sax.

Perc.

E. Gtr.

E. Gtr.

Lead 8

Appl.

Heli.

51

Alto Sax. Perc. Hpsd. Lead 8 FX 8 Appl. Heli.

54

Alto Sax. Perc. Hpsd. Lead 8 FX 8 Appl. Heli.

57

Alto Sax. Tbn. Perc. Hpsd. Lead 8 FX 8 Appl. Heli.

60

Alto Sax. Perc. Hpsd. Lead 8 FX 8 Appl. Heli.

63

Alto Sax.  
Perc.  
Hpsd.  
Lead 8  
FX 8  
Appl.  
Heli.

66

Alto Sax.  
Perc.  
Hpsd.  
Lead 8  
FX 8  
Appl.  
Heli.

69

Alto Sax.

Tbn.

Perc.

Hpsd.

Lead 8

FX 8

Appl.

Heli.

Detailed description of the musical score: The score is for page 13, starting at measure 69. It consists of nine staves. 1. Alto Sax.: Treble clef, key signature of one sharp (F#). The staff contains a rhythmic pattern of eighth notes with slurs, starting with a rest. 2. Tbn.: Bass clef, key signature of one sharp (F#). The staff contains a few notes, with the second measure circled. 3. Perc.: Two staves. The top staff has a rhythmic pattern of 'x' marks. The bottom staff has a series of notes. 4. Hpsd.: Treble clef, key signature of one sharp (F#). The staff contains a few notes. 5. Lead 8: Treble clef, key signature of one sharp (F#). The staff contains a series of notes. 6. FX 8: Treble clef, key signature of one sharp (F#). The staff contains a few notes. 7. Appl.: Two staves. The top staff has a series of notes. The bottom staff has a series of notes. 8. Heli.: Two staves. The top staff has a series of notes. The bottom staff has a series of notes.

72

Alto Sax.

Perc.

E. Gtr.

A.

Hpsd.

Perc. Organ

Lead 8

FX 8

Appl.

Heli.

74

Alto Sax.

Perc.

E. Gtr.

A.

Perc. Organ

Lead 8

77

Alto Sax.

Tbn.

Perc.

E. Gtr.

A.

Perc. Organ

Lead 8

80

Alto Sax.

Perc.

E. Gtr.

A.

Perc. Organ

Lead 8

Appl.

Tel.

83

Alto Sax. Perc. Appl. Heli. Tel.

86

Alto Sax. Perc. E. Gtr. E. Gtr. Lead 8 Appl. Heli.

89

Alto Sax. Perc. Hpsd. Lead 8 FX 8 Appl. Heli.

92

Alto Sax. Perc. Hpsd. Lead 8 FX 8 Appl. Heli.

95

Alto Sax. Tbn. Perc. Hpsd. Lead 8 FX 8 Appl. Heli.

98

Alto Sax. Perc. Hpsd. Lead 8 FX 8 Appl. Heli.

101

Alto Sax. Perc. Hpsd. Lead 8 FX 8 Appl. Heli.

104

Alto Sax. Perc. Hpsd. Lead 8 FX 8 Appl. Heli.

107

Alto Sax.

Tbn.

Perc.

Hpsd.

Lead 8

FX 8

Appl.

Heli.

110

Alto Sax.

Perc.

E. Gtr.

A.

Hpsd.

Perc. Organ

Lead 8

FX 8

Appl.

Heli.

112

Alto Sax.

Perc.

E. Gtr.

A.

Perc. Organ

Lead 8

115

Alto Sax.

Tbn.

Perc.

E. Gtr.

A.

Perc. Organ

Lead 8

118

Alto Sax.

Perc.

E. Gtr.

A.

Perc. Organ

Lead 8

121

Perc.

A.

124

# Alto Saxophone

♩ = 134,000061

4

8

12

16

20

24

27

31

35

38

42

45

49

53

58

62

66

70

74

77

81

87

92

97

101

104

Alto Saxophone

107

111

114

117

# Trombone

♩ = 134,000061

18 9

31 5

40 17 9

69 5

78 17 9

107 5

115 10

Percussion

37

41

45

48

51

54

57

60

63

66

Percussion

69

72

76

80

84

87

91

94

97

100

V.S.

## Percussion

103

106

109

113

117

121

124

# Electric Guitar

♩ = 134,000061

9 22

34

38

41 4

49 22

74

77

81 4

87 22

110

114

117

# Electric Guitar

♩ = 134,000061

**9** **36**

**48** **36**

**86** **38**

2

Harpisichord

98

103

108

# Percussive Organ

♩ = 134,000061

34

38

43

29

73

79

82

29

Percussive Organ

111

3

3

117

6

3

120

6

# Orchestra Hit

♩ = 134,000061

121

# Lead 8 (Bass + Lead)

♩ = 134,000061

11

16

21

27

32

37

40

42

6

Lead 8 (Bass + Lead)

106

111

114

117

# FX 8 (Sci-fi)

♩ = 134,000061

12

17

22

27

33

15

52

57

63

68

72

15

89

94

99

105

110

# Applause

♩ = 134,000061

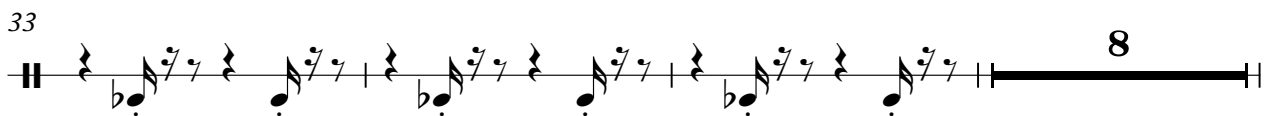
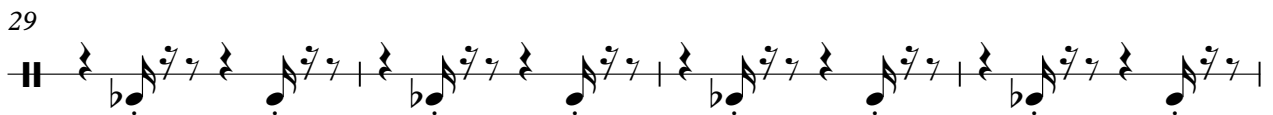
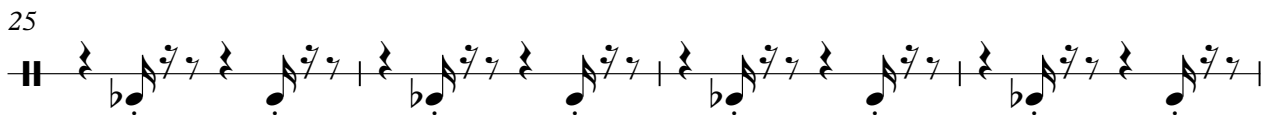
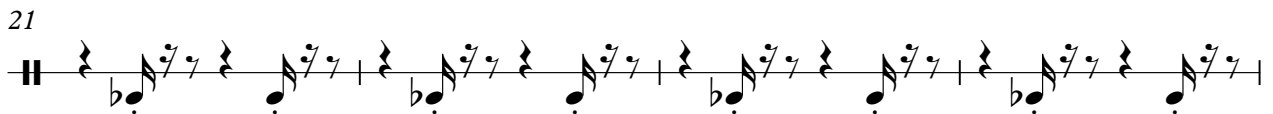
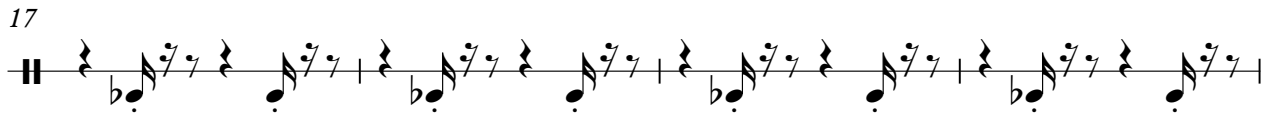
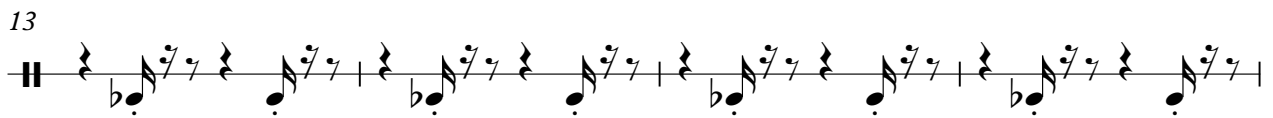
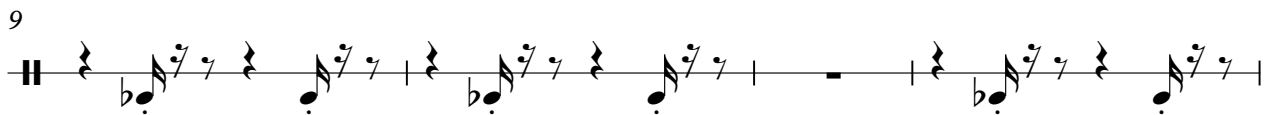

91

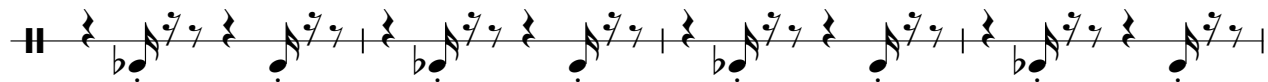

95

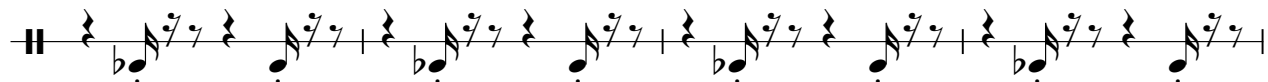

99

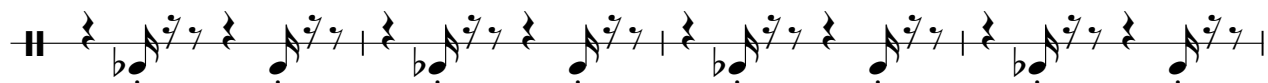

103

107

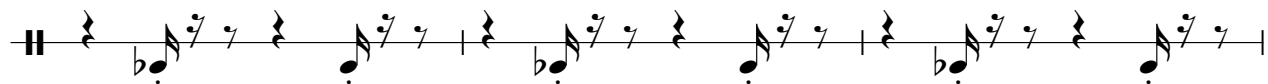

110

# Helicopter

♩ = 134,000061

4 3

12

17

22

27

32

35

12

Helicopter

3

109

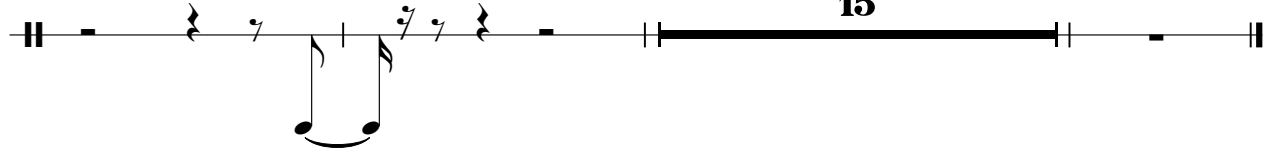

# Telephone

♩ = 134,000061

8 37

47

78

# Telephone

♩ = 134,000061  
KUSSEDIE

