

Onbekende Duitse PopmuziekDiversen - 08SPASS

♩ = 154,000153

Piccolo in Db
Clarinet in Bb
Baroque Trumpet
Percussion
Electric Guitar
Acoustic Bass
Percussive Organ
Synth Bass
Pad 1 (New Age)
FX 6 (Goblins)

♩ = 154,000153

7

Perc.
A. Bass

11

Cl.
Perc.
A. Bass

15

Cl.

Perc.

A. Bass

19

Cl.

Perc.

A. Bass

23

Cl.

Perc.

E. Gtr.

A. Bass

S. Bass

26

Cl.

Perc.

E. Gtr.

A. Bass

S. Bass

29

Cl.

Perc.

A. Bass

S. Bass

33

Bar. Tpt.

Perc.

A. Bass

37

Cl.

Bar. Tpt.

Perc.

E. Gtr.

A. Bass

40

Cl.

Bar. Tpt.

Perc.

E. Gtr.

A. Bass

43

Cl.

Bar. Tpt.

Perc.

E. Gtr.

A. Bass

46

Cl.

Bar. Tpt.

Perc.

E. Gtr.

A. Bass

Pad 1

FX 6

50

Bar. Tpt.

Perc.

A. Bass

Pad 1

FX 6

54

Cl.

Bar. Tpt.

Perc.

E. Gtr.

A. Bass

Pad 1

FX 6

58

Cl.

Bar. Tpt.

Perc.

E. Gtr.

A. Bass

61

Cl.

Bar. Tpt.

Perc.

E. Gtr.

A. Bass

64

Cl.
Bar. Tpt.
Perc.
E. Gtr.
A. Bass

67

Cl.
Bar. Tpt.
Perc.
E. Gtr.
A. Bass

70

Cl.
Bar. Tpt.
Perc.
E. Gtr.
A. Bass
Pad 1
FX 6

74

Bar. Tpt.

Perc.

A. Bass

Pad 1

FX 6

78

Cl.

Bar. Tpt.

Perc.

E. Gtr.

A. Bass

Pad 1

FX 6

82

Cl.

Perc.

E. Gtr.

A. Bass

85

Cl.

Perc.

E. Gtr.

A. Bass

88

Cl.

Perc.

E. Gtr.

A. Bass

Perc. Organ

S. Bass

92

Cl.

Perc.

A. Bass

Perc. Organ

S. Bass

96

Perc.

A. Bass

Perc. Organ

Pad 1

FX 6

100

Perc.

A. Bass

Perc. Organ

Pad 1

FX 6

104

Db Picc.

Perc.

A. Bass

Perc. Organ

Pad 1

FX 6

108
Db Picc.
Perc.
A. Bass
FX 6

112
Db Picc.
Perc.
A. Bass
FX 6

116
Db Picc.
Cl.
Bar. Tpt.
Perc.
A. Bass
Perc. Organ
FX 6

120
Cl.
Perc.
A. Bass
Perc. Organ
FX 6

124

Cl. Bar. Tpt. Perc. E. Gtr. A. Bass FX 6

127

Cl. Bar. Tpt. Perc. E. Gtr. A. Bass FX 6

131

Cl. Bar. Tpt. Perc. E. Gtr. A. Bass FX 6

134

Cl.

Bar. Tpt.

Perc.

E. Gtr.

A. Bass

FX 6

137

Cl.

Bar. Tpt.

Perc.

E. Gtr.

A. Bass

FX 6

141

Bar. Tpt.

Perc.

A. Bass

Perc. Organ

Pad 1

FX 6

145

Bar. Tpt.

Perc.

A. Bass

Perc. Organ

Pad 1

FX 6

149

Bar. Tpt.

Perc.

A. Bass

Perc. Organ

Pad 1

FX 6

153

Bar. Tpt.

Perc.

A. Bass

Perc. Organ

Pad 1

FX 6

157

Bar. Tpt. Perc. A. Bass Perc. Organ Pad 1 FX 6

161

Bar. Tpt. Perc. A. Bass Perc. Organ Pad 1 FX 6

163

Bar. Tpt. Perc. A. Bass Perc. Organ Pad 1 FX 6

Piccolo in D \flat

$\text{♩} = 154,000153$
104

108

112

115

50

Clarinet in B \flat

$\text{♩} = 154,000153$
12

16

20

24

28

32 **4**

39

43

46 **8**

Clarinet in B \flat

57

61

65

69

73

84

88

92

96

120

Clarinet in B♭

124

128

132

136

139

26

Baroque Trumpet

Onbekende Duitse PopmuziekDiversen - 08SPASS

♩ = 154,000153

32

35

39

44

48

52

57

61

66

70

Detailed description of the musical score: The score is written for a Baroque Trumpet in G major (one sharp) and 4/4 time. It consists of ten staves of music. The first staff begins with a tempo marking of 154,000153 and a measure rest for 32 measures. The subsequent staves contain rhythmic patterns primarily based on eighth and sixteenth notes, often with slurs and accents. There are several measures of whole rests throughout the piece. At measure 52, there is a double bar line with a '2' above it, indicating a repeat or a specific performance instruction. The score ends at measure 70.

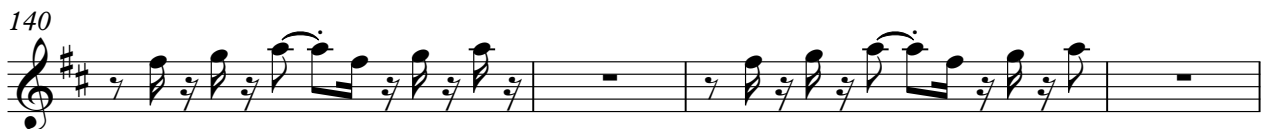
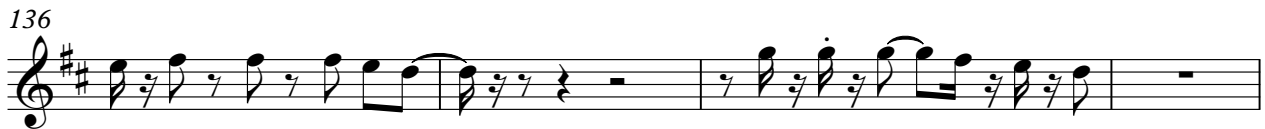
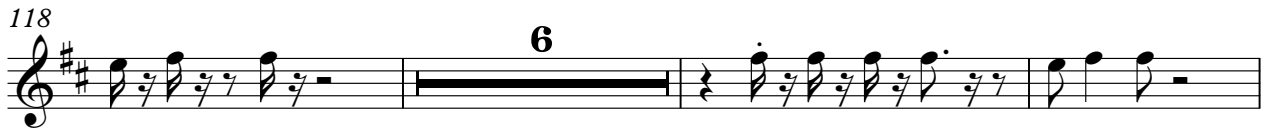
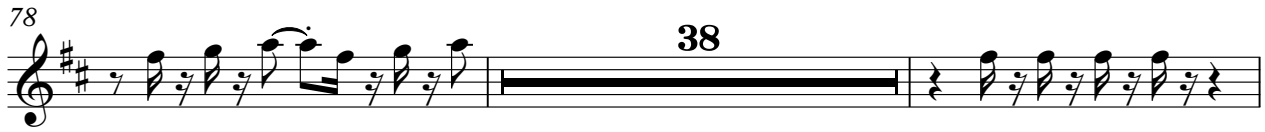

Baroque Trumpet

156

160

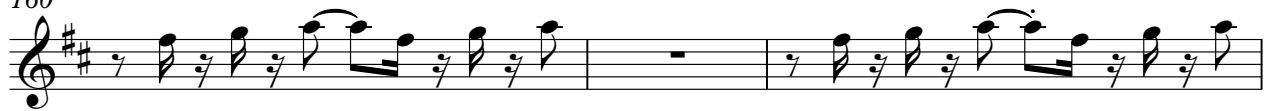

163

Percussion

♩ = 154,000153

3

8

12

16

20

24

28

32

36

40

V.S.

44

48

52

56

60

64

68

72

76

80

Percussion

84

88

92

96

100

104

108

112

116

120

V.S.

124

128

132

136

140

144

148

152

156

160

Percussion

163

♩ = 154,000153

22

25

28

8

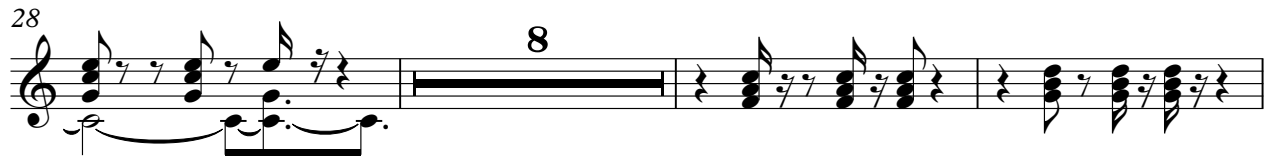

39

42

45

48

8

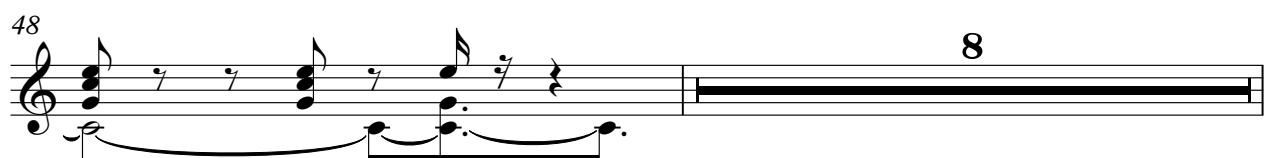

57

60

63

66

69

72

82

85

88

126

129

133

136

139

26

Acoustic Bass

♩ = 154,000153

4

7

9

11

13

15

17

19

21

23

V.S.

25

27

29

31

33

35

37

39

41

43

45

47

49

51

53

55

57

59

61

63

65

67

69

71

73

75

77

79

81

83

85

87

89

91

93

95

97

99

101

103

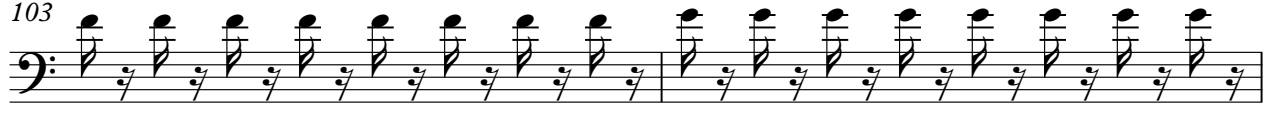

105

108

110

112

114

116

118

120

122

124

126

128

130

132

134

136

138

140

142

144

146

148

150

152

154

156

158

160

162

164

2

♩ = 154,000153

88

91

95

100

104

14

121

17

Percussive Organ

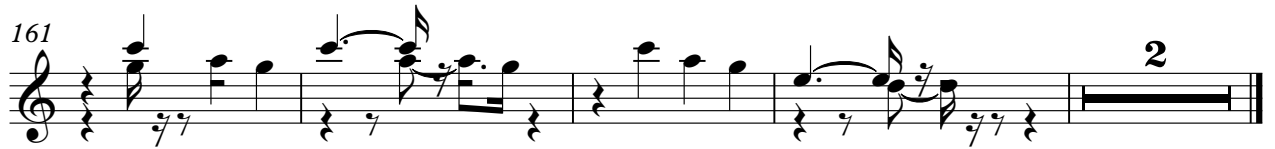

Synth Bass

Onbekende Duitse PopmuziekDiversen - 08SPASS

♩ = 154,000153

24

24 25 26 27 28 29

30

56

30 31 32 33 34 35

91

71

91 92 93 94 95 96

♩ = 154,000153

48

52

56

75

79

98

103

141

145

148

16

16

36

2

Pad 1 (New Age)

151

155

159

162

♩ = 154,000153

48

54

76

98

106

115

124

133

142

150

2

FX 6 (Goblins)

158

162

