

Onbekende Duitse PopmuziekDiversen - 09DERHIM

♩ = 135,001343

Percussion

Flexatone

Electric Guitar

Electric Guitar

5-string Electric Bass

Fretless Electric Bass

♩ = 135,001343

Percussive Organ

Solo

4

Perc.

E. Gtr.

E. Gtr.

E. Bass

Perc. Organ

6

8

10

12

Perc.

E. Gtr.

E. Gtr.

E. Bass

E. Bass

Perc. Organ

Solo

14

Perc.

E. Gtr.

E. Gtr.

E. Bass

E. Bass

Perc. Organ

Solo

16

Perc.

E. Gtr.

E. Gtr.

E. Bass

E. Bass

Perc. Organ

Solo

18

Perc.

E. Gtr.

E. Gtr.

E. Bass

E. Bass

Perc. Organ

Solo

20

Perc.

E. Gtr.

E. Gtr.

E. Bass

E. Bass

Perc. Organ

Solo

22

Perc.

E. Gtr.

E. Gtr.

E. Bass

E. Bass

Perc. Organ

Solo

24

Perc.

E. Gtr.

E. Gtr.

E. Bass

E. Bass

Perc. Organ

Solo

26

E. Gtr.
E. Gtr.
E. Bass
Solo

28

E. Gtr.
E. Gtr.
E. Bass
Solo

30

E. Gtr.
E. Gtr.
E. Bass
Solo

32

Perc. E. Gtr. E. Gtr. E. Bass Perc. Organ Solo

34

Perc. Flex. E. Gtr. E. Gtr. E. Bass E. Bass Perc. Organ Solo

36

Perc.

E. Gtr.

E. Gtr.

E. Bass

E. Bass

Perc. Organ

Solo

38

Perc.

Flex.

E. Gtr.

E. Gtr.

E. Bass

E. Bass

Perc. Organ

Solo

40

Perc. Flex.

E. Gtr. E. Gtr. E. Bass E. Bass

Perc. Organ Solo

42

Perc. E. Gtr. E. Gtr. E. Bass E. Bass

Perc. Organ Solo

44

Perc.

E. Gtr.

E. Gtr.

E. Bass

E. Bass

Perc. Organ

Solo

46

Perc.

E. Gtr.

E. Gtr.

E. Bass

Perc. Organ

Solo

48

Perc. E. Gtr. E. Gtr. E. Bass E. Bass Perc. Organ Solo

50

Perc. E. Gtr. E. Gtr. E. Bass E. Bass Perc. Organ Solo

52

Perc.

E. Gtr.

E. Gtr.

E. Bass

E. Bass

Perc. Organ

Solo

54

Perc.

E. Gtr.

E. Gtr.

E. Bass

E. Bass

Perc. Organ

Solo

56

Perc.

E. Gtr.

E. Gtr.

E. Bass

E. Bass

Perc. Organ

Solo

58

Perc.

E. Gtr.

E. Gtr.

E. Bass

E. Bass

Perc. Organ

Solo

60

Perc. E. Gtr. E. Gtr. E. Bass E. Bass Perc. Organ Solo

62

Perc. E. Gtr. E. Gtr. E. Bass E. Bass Perc. Organ Solo

64

Perc.

Flex.

E. Gtr.

E. Gtr.

E. Bass

E. Bass

Perc. Organ

Solo

66

Perc.

Flex.

E. Gtr.

E. Gtr.

E. Bass

E. Bass

Perc. Organ

Solo

68

Perc. Flex. E. Gtr. E. Bass Perc. Organ Solo

70

Perc.

Flex.

E. Gtr.

E. Gtr.

E. Bass

E. Bass

Perc. Organ

Solo

72

Perc.

E. Gtr.

E. Gtr.

E. Bass

E. Bass

Perc. Organ

Solo

74

Perc. 

Flex. 

E. Gtr. 

E. Gtr. 

E. Bass 

E. Bass 

Perc. Organ 

Solo 

76

Perc. 

Flex. 

E. Gtr. 

E. Gtr. 

E. Bass 

E. Bass 

Perc. Organ 

78

Perc.

Flex.

E. Gtr.

E. Gtr.

E. Bass

E. Bass

Perc. Organ

80

Perc.

Flex.

E. Gtr.

E. Gtr.

E. Bass

E. Bass

Perc. Organ

82

84

86

E. Gtr.
E. Gtr.
E. Bass
Solo

88

Perc.
Flex.
E. Gtr.
E. Gtr.
E. Bass
E. Bass
Perc. Organ
Solo

90

Perc. Flex. E. Gtr. E. Gtr. E. Bass E. Bass Perc. Organ Solo

Detailed description of the musical score: The score is for a 4/4 piece. The Percussion part (top) features a consistent eighth-note pattern with accents, indicated by 'x' marks above the notes. The Flexa part (second) has a melodic line starting with a quarter note, followed by an eighth note, a quarter note with a sharp sign, and a half note. The two Electric Guitar parts (third and fourth) play a rhythmic pattern of eighth notes with a slash, indicating a specific technique. The Electric Bass part (fifth) has a simple line of quarter notes. The Percussion Organ part (sixth) consists of sustained chords. The Solo part (bottom) features a melodic line with various accidentals and a final flourish.

92

Perc.

Flex.

E. Gtr.

E. Gtr.

E. Bass

E. Bass

Perc. Organ

Solo

Detailed description of the musical score: The score is for measures 92 and 93. Measure 92 is dominated by a complex percussive pattern in the Perc. staff, with 'x' marks indicating specific rhythmic hits. The Flex. staff is mostly silent. The two E. Gtr. staves play a rhythmic accompaniment with eighth notes and chords. The E. Bass staves play a simple bass line. The Perc. Organ and Solo staves have some notes, but are less active in this measure. Measure 93 continues the percussion and adds more melodic content for the E. Gtr., E. Bass, Perc. Organ, and Solo parts.

94

Perc. 

Flex. 

E. Gtr. 

E. Gtr. 

E. Bass 

E. Bass 

Perc. Organ 

Solo 

96

Perc. 

E. Gtr. 

E. Gtr. 

E. Bass 

E. Bass 

Perc. Organ 

Solo 

98

Perc. Flex. E. Gtr. E. Gtr. E. Bass E. Bass Perc. Organ Solo

100

Perc.

Flex.

E. Gtr.

E. Gtr.

E. Bass

E. Bass

Perc. Organ

Solo

102

Perc.

Flex.

E. Gtr.

E. Gtr.

E. Bass

E. Bass

Perc. Organ

Solo

104

Perc.

Flex.

E. Gtr.

E. Gtr.

E. Bass

E. Bass

Perc. Organ

Solo

106

Perc.

E. Gtr.

E. Gtr.

E. Bass

E. Bass

Perc. Organ

Solo

108

Perc.

E. Gtr.

E. Gtr.

E. Bass

E. Bass

Perc. Organ

Solo

Percussion

♩ = 135,001343

V.S.

48

52

56

60

64

67

70

73

76

80

Percussion

84

3

90

93

96

99

102

105

107

♩ = 135,001343

32 2

38

25

66

2 4

76

76

82

4

90

2 4

99

2

103

5

♩ = 135,001343

5

7

10

13

16

19

22

24

26

28

30

32

34

36

38

40

42

44

46

73

75

77

79

81

83

85

87

89

91

93

95

97

99

101

103

105

107

108

Electric Guitar

♩ = 135,001343

6

9

11

13

15

17

19

21

23

V.S.

47

49

51

53

55

57

59

61

63

65

67

69

71

73

75

77

79

81

83

85

87

89

91

93

95

97

99

101

103

105

V.S.

107

♩ = 135,001343

7

12

17

21

25

8

37

42

3

48

53

57

61

65

71

76

80

84

92

97

102

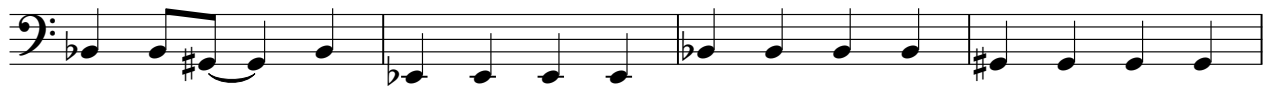

106

Fretless Electric Bass

♩ = 135,001343

5

8

10

13

15

17

20

23

26

V.S.

28

30

32

34

36

38

40

42

44

46

71

73

75

77

79

81

83

85

87

89

Percussive Organ

♩ = 135,001343

8

14

21

8

34

41

48

54

V.S.

Percussive Organ

63

69

77

85

94

102

107

Solo

Onbekende Duitse PopmuziekDiversen - 09DERHIM

♩ = 135,001343

6

11

16

21

25

29

33

37

41

2

47

52

57

61

66

70

74

85

89

93

97 Solo 3

101

105

107
