

♩ = 115,000031

Percussion

Alto Glockenspiel

Jazz Guitar

Electric Guitar

Electric Guitar

Electric Guitar

Electric Guitar

5-string Electric Bass

Rock Organ Kl.Síndn

FM Synth

FM Synth

♩ = 115,000031

Synth Strings

Viola

4

Perc.

Alto Glock.

J. Gtr.

E. Gtr.

E. Bass

Syn. Str.

Vla.

6

Perc.

Alto Glock.

J. Gtr.

E. Gtr.

E. Gtr.

E. Bass

Syn. Str.

Vla.

3

8

Perc.

Alto Glock.

J. Gtr.

E. Gtr.

E. Gtr.

E. Bass

Syn. Str.

Vla.

12

14

16

Perc.

J. Gtr.

E. Gtr.

E. Gtr.

E. Bass

FM

Syn. Str.

- Perc.**: Measure 18 features a rhythmic pattern of eighth notes with 'x' marks above them, indicating a specific drum sound. Measure 19 continues this pattern with a slight variation.
- J. Gtr.**: Measures 18-19 consist of a steady eighth-note rhythm.
- E. Gtr.**: Measure 18 has a triplet of eighth notes (G4, A4, B4) followed by a quarter note (C5) and a half note (D5). Measure 19 is a whole rest.
- E. Gtr.**: Measures 18-19 feature a melodic line with a slur over the first two measures and a fermata over the second measure.
- E. Bass**: Measures 18-19 consist of a steady eighth-note rhythm.
- FM**: Measures 18-19 feature a melodic line with a slur over the first two measures and a fermata over the second measure.
- Syn. Str.**: Measure 18 has a sustained chord with a fermata. Measure 19 has a sustained chord with a fermata.
- Vla.**: Measures 18-19 are whole rests.

20

Perc.

J. Gtr.

E. Gtr.

E. Bass

FM

Syn. Str.

Vla.

22

Perc.

J. Gtr.

E. Gtr.

E. Bass

FM

Syn. Str.

Vla.

24

Perc.

J. Gtr.

E. Gtr.

E. Bass

FM

Syn. Str.

Vla.

26

Perc.

Alto Glock.

J. Gtr.

E. Gtr.

E. Gtr.

E. Gtr.

E. Bass

FM

Syn. Str.

Vla.

28

Perc.

Alto Glock.

J. Gtr.

E. Gtr.

E. Gtr.

E. Bass

FM

FM

Syn. Str.

Vla.

30

Perc.

Alto Glock.

J. Gtr.

E. Gtr.

E. Gtr.

E. Bass

FM

Syn. Str.

Vla.

32

Perc.

Alto Glock.

J. Gtr.

E. Gtr.

E. Bass

FM

FM

Syn. Str.

Vla.

34

Perc.

Alto Glock.

J. Gtr.

E. Gtr.

E. Gtr.

E. Gtr.

E. Bass

FM

FM

Syn. Str.

Vla.

36

Perc.

J. Gtr.

E. Gtr.

E. Gtr.

E. Gtr.

E. Bass

FM

Syn. Str.

38

Perc.

J. Gtr.

E. Gtr.

E. Bass

FM

Syn. Str.

40

Perc.

J. Gtr.

E. Gtr.

E. Gtr.

E. Bass

FM

Syn. Str.

42

Perc.

J. Gtr.

E. Gtr.

E. Gtr.

E. Bass

FM

FM

Syn. Str.

Vla.

44

Perc.

J. Gtr.

E. Gtr.

E. Bass

FM

FM

Syn. Str.

Vla.

46 Perc. J. Gtr. E. Gtr. E. Bass FM Syn. Str. Vla.

48

Perc.

J. Gtr.

E. Gtr.

E. Bass

FM

Syn. Str.

Vla.

50

Perc.

Alto Glock.

J. Gtr.

E. Gtr.

E. Gtr.

E. Gtr.

E. Bass

FM

Syn. Str.

Vla.

52

Perc.

Alto Glock.

J. Gtr.

E. Gtr.

E. Gtr.

E. Bass

FM

FM

Syn. Str.

Vla.

54

Perc.

Alto Glock.

J. Gtr.

E. Gtr.

E. Gtr.

E. Bass

FM

Syn. Str.

Vla.

56

Perc.

Alto Glock.

J. Gtr.

E. Bass

FM

FM

Syn. Str.

Vla.

58

Perc.

Alto Glock.

J. Gtr.

E. Gtr.

E. Gtr.

E. Gtr.

E. Bass

FM

FM

Syn. Str.

Vlna.

60

Perc.

Alto Glock.

J. Gtr.

E. Gtr.

E. Gtr.

E. Bass

FM

FM

Syn. Str.

Vla.

62

Perc.

Alto Glock.

J. Gtr.

E. Gtr.

E. Gtr.

E. Bass

FM

Syn. Str.

Vla.

64

Perc.

Alto Glock.

J. Gtr.

E. Bass

FM

FM

Syn. Str.

Vla.

66

Perc. Alto Glock. J. Gtr. E. Gtr. E. Bass FM FM Syn. Str. Vla.

67

Perc.

J. Gtr.

E. Gtr.

E. Gtr.

E. Bass

Organ

FM

Syn. Str.

Vla.

68

Perc.

J. Gtr.

E. Gtr.

E. Bass

Organ

FM

Syn. Str.

Vla.

69

Perc.

J. Gtr.

E. Gtr.

E. Bass

Organ

FM

Syn. Str.

Vla.

70

Perc.

J. Gtr.

E. Gtr.

E. Bass

Organ

FM

Syn. Str.

Vla.

71

Perc.

J. Gtr.

E. Gtr.

E. Bass

Organ

FM

Syn. Str.

Vla.

72

Perc.

J. Gtr.

E. Gtr.

E. Gtr.

E. Bass

Organ

FM

Syn. Str.

Vla.

73

Perc.

J. Gtr.

E. Gtr.

E. Gtr.

E. Bass

Organ

FM

Syn. Str.

Vla.

74

Perc.

Alto Glock.

J. Gtr.

E. Gtr.

E. Gtr.

E. Gtr.

E. Bass

Organ

FM

Syn. Str.

Vla.

76

Perc.

Alto Glock.

E. Gtr.

E. Bass

Syn. Str.

Vla.

78

Perc.

Alto Glock.

E. Gtr.

E. Bass

Syn. Str.

Vla.

80

Perc.

Alto Glock.

E. Gtr.

E. Gtr.

E. Bass

Syn. Str.

Vla.

82

Perc.

Alto Glock.

J. Gtr.

E. Gtr.

E. Gtr.

E. Gtr.

E. Gtr.

E. Bass

FM

Syn. Str.

Vla.

84

Perc.

Alto Glock.

J. Gtr.

E. Gtr.

E. Gtr.

E. Bass

FM

FM

Syn. Str.

Vla.

85

Perc.

Alto Glock.

J. Gtr.

E. Gtr.

E. Gtr.

E. Gtr.

E. Bass

FM

FM

Syn. Str.

Vla.

86

Perc.

Alto Glock.

J. Gtr.

E. Gtr.

E. Gtr.

E. Bass

FM

Syn. Str.

Vla.

87

Perc.

Alto Glock.

J. Gtr.

E. Gtr.

E. Bass

FM

Syn. Str.

Vla.

88

Perc.

Alto Glock.

J. Gtr.

E. Bass

FM

Syn. Str.

Vla.

Detailed description of the musical score for measures 88-91:

- Perc.**: Features a complex rhythmic pattern with accents. It includes eighth notes, quarter notes, and a half note, with various rests and ties. There are also some unusual markings like 'x' above the staff.
- Alto Glock.**: Plays a few notes, including a quarter note and a half note, with rests.
- J. Gtr.**: Plays a rhythmic eighth-note pattern in the treble clef, starting with a sharp sign.
- E. Bass**: Plays a rhythmic eighth-note pattern in the bass clef, starting with a sharp sign.
- FM**: Plays a melodic line in the treble clef, starting with a sharp sign and a quarter note, followed by a half note and a quarter note.
- Syn. Str.**: Plays a sustained chord in the treble clef, starting with a sharp sign and a quarter note, followed by a half note and a quarter note.
- Vla.**: The Viola part is mostly empty, with a few notes in the first measure.

89

Perc.

Alto Glock.

J. Gtr.

E. Gtr.

E. Bass

FM

FM

Syn. Str.

Vla.

90

Perc.

Alto Glock.

J. Gtr.

E. Gtr.

E. Gtr.

E. Bass

FM

FM

Syn. Str.

Vla.

91

Perc.

Alto Glock.

J. Gtr.

E. Gtr.

E. Gtr.

E. Gtr.

E. Gtr.

E. Bass

FM

Syn. Str.

Vla.

92

Perc.

Alto Glock.

J. Gtr.

E. Gtr.

E. Gtr.

E. Bass

FM

FM

Syn. Str.

Vla.

93

Perc.

Alto Glock.

J. Gtr.

E. Gtr.

E. Gtr.

E. Gtr.

E. Bass

FM

FM

Syn. Str.

Vla.

94

Perc.

Alto Glock.

J. Gtr.

E. Gtr.

E. Gtr.

E. Bass

FM

Syn. Str.

Vla.

95

Perc.

Alto Glock.

J. Gtr.

E. Gtr.

E. Bass

FM

Syn. Str.

Vla.

96

97

Perc.

Alto Glock.

J. Gtr.

E. Gtr.

E. Bass

FM

FM

Syn. Str.

Vla.

98

Perc.

Alto Glock.

J. Gtr.

E. Gtr.

E. Gtr.

E. Bass

FM

FM

Syn. Str.

Vla.

99

Perc.

Alto Glock.

J. Gtr.

E. Gtr.

E. Gtr.

E. Gtr.

E. Bass

FM

Syn. Str.

Vla.

100

Perc.

Alto Glock.

J. Gtr.

E. Gtr.

E. Gtr.

E. Bass

FM

FM

Syn. Str.

Vla.

101

Perc.

Alto Glock.

J. Gtr.

E. Gtr.

E. Gtr.

E. Gtr.

E. Gtr.

E. Bass

Organ

FM

FM

Syn. Str.

Vln.

102

Perc.

Alto Glock.

J. Gtr.

E. Gtr.

E. Gtr.

E. Gtr.

E. Gtr.

E. Bass

Organ

FM

FM

Syn. Str.

Vla.

103

Perc.

Alto Glock.

J. Gtr.

E. Gtr.

E. Gtr.

E. Gtr.

E. Bass

Organ

FM

FM

Syn. Str.

Vla.

104

Perc. Alto Glock. J. Gtr. E. Gtr. E. Gtr. E. Gtr. E. Gtr. E. Bass Organ FM FM Syn. Str. Vla.

105

Perc.

Alto Glock.

J. Gtr.

E. Gtr.

E. Gtr.

E. Gtr.

E. Gtr.

E. Bass

Organ

FM

FM

Syn. Str.

Vla.

106

Perc.

Alto Glock.

J. Gtr.

E. Gtr.

E. Gtr.

E. Gtr.

E. Gtr.

E. Bass

Organ

FM

FM

Syn. Str.

Vla.

107

The musical score consists of the following parts:

- Perc.**: Features a complex rhythmic pattern with accents and a multi-measure rest of 4 measures.
- Alto Glock.**: Plays a melodic line with eighth and sixteenth notes.
- J. Gtr.**: Plays a steady eighth-note accompaniment.
- E. Gtr.**: Includes a lead line with a long sustain and a second line that is mostly silent.
- E. Bass**: Provides a bass line with eighth-note accompaniment.
- Organ**: Remains silent throughout this section.
- FM**: Features a melodic line with eighth notes.
- Syn. Str.**: Plays a melodic line with a long sustain.
- Vla.**: Plays a melodic line with a long sustain.

108

Perc.

Alto Glock.

J. Gtr.

E. Gtr.

E. Gtr.

E. Gtr.

E. Gtr.

E. Bass

Organ

FM

FM

Syn. Str.

Vla.

109

Perc.

Alto Glock.

J. Gtr.

E. Gtr.

E. Gtr.

E. Gtr.

E. Gtr.

E. Bass

Organ

FM

FM

Syn. Str.

Vlna.

110

Perc.

Alto Glock.

J. Gtr.

E. Gtr.

E. Gtr.

E. Gtr.

E. Gtr.

E. Bass

Organ

FM

FM

Syn. Str.

Vln.

Percussion

♩ = 115,000031

V.S.

41

45

49

53

57

61

65

68

71

74

Percussion

78

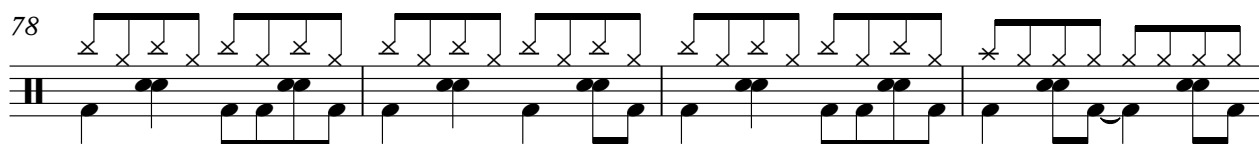

82

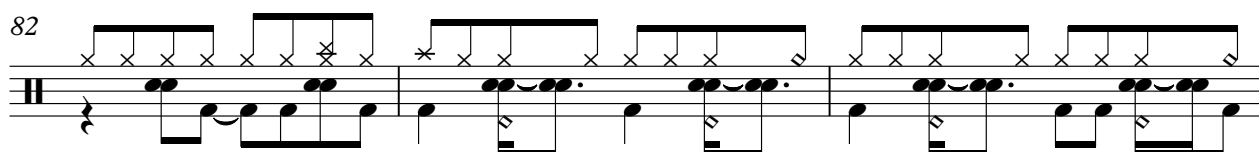

85

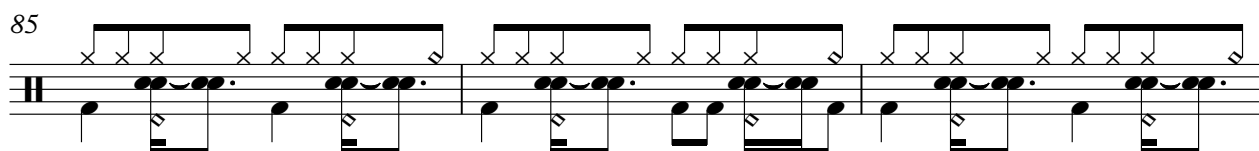

88

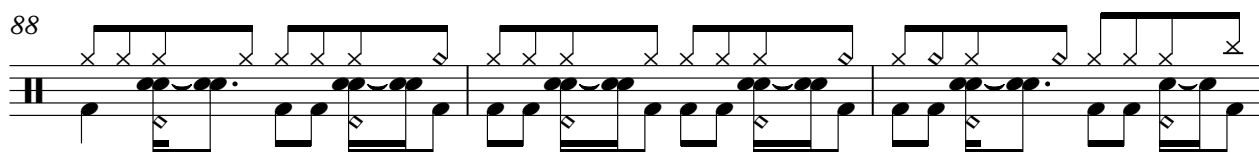

91

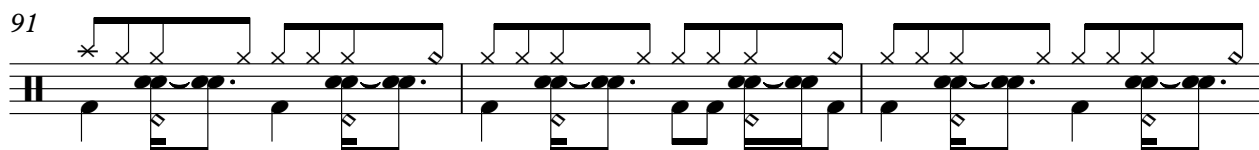

94

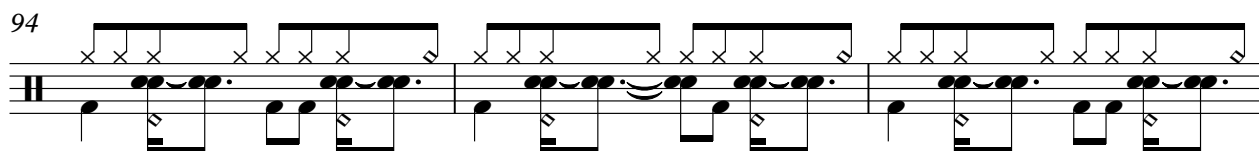

97

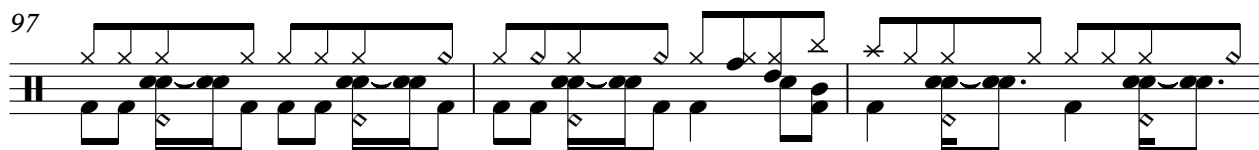

100

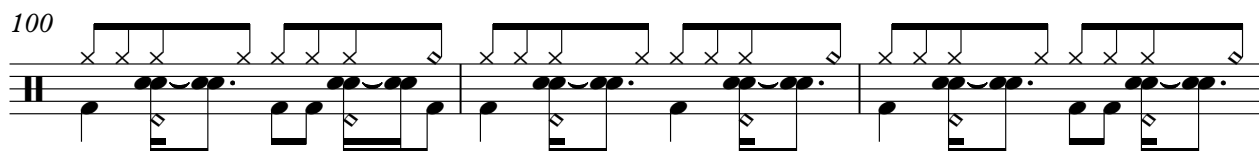

103

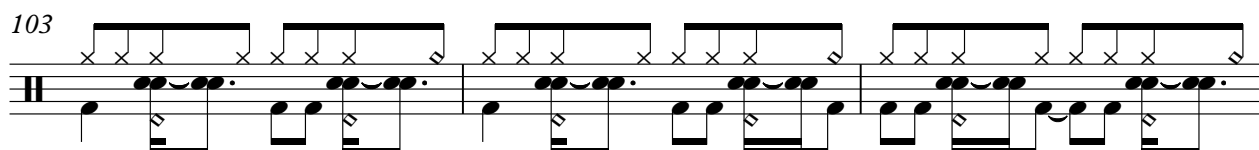

106

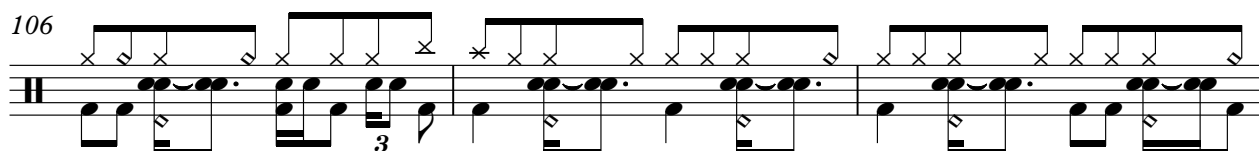

V.S.

4

Percussion

109

112

An empty musical staff for Percussion, measure 112. The staff is a five-line staff with a double bar line at the end.

Alto Glockenspiel

♩ = 115,000031

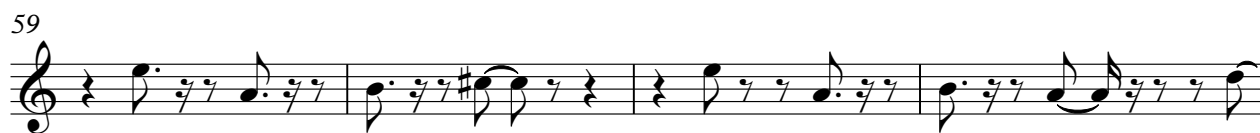

83

87

92

96

101

105

109

112

Jazz Guitar

♩ = 115,000031

2

5

7

9

11

13

15

17

19

21

V.S.

23

25

27

29

31

33

35

37

39

41

43

45

47

49

51

53

55

57

59

61

V.S.

63

65

67

69

71

73

75

84

86

88

90

92

94

96

98

100

102

104

106

108

V.S.

110

112

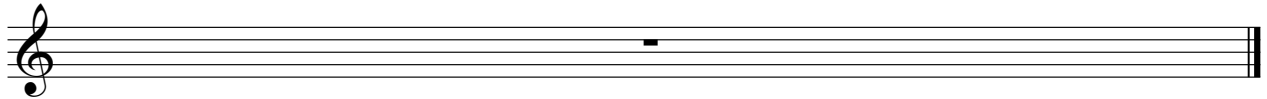

81

87

94

101

107

112

Electric Guitar

♩ = 115,000031

5

11 47 3 12

72 2

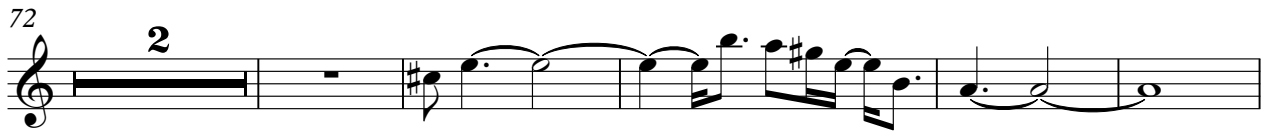

79 3 3

84 6 3 6

98 3

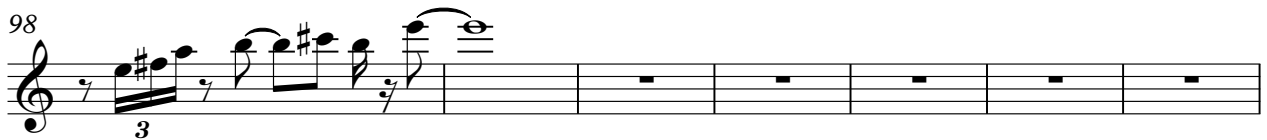

105 3

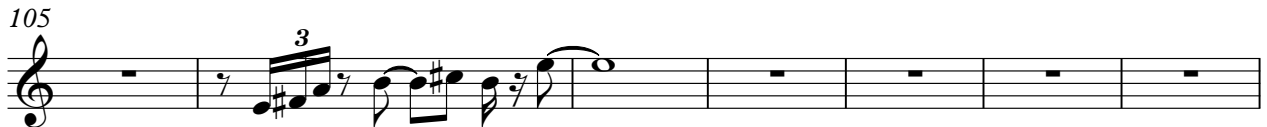

112

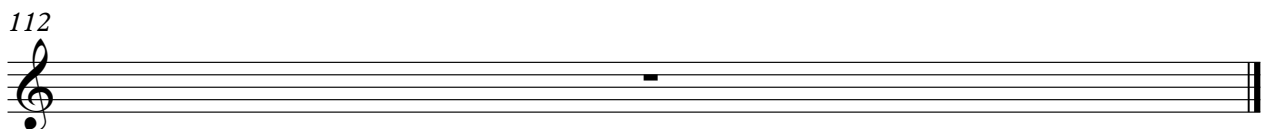

83

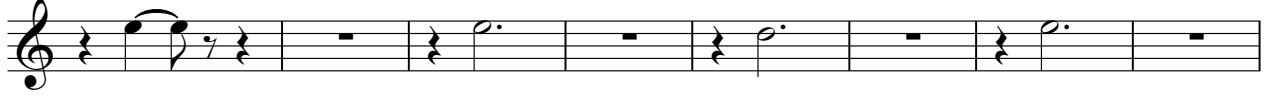

91

99

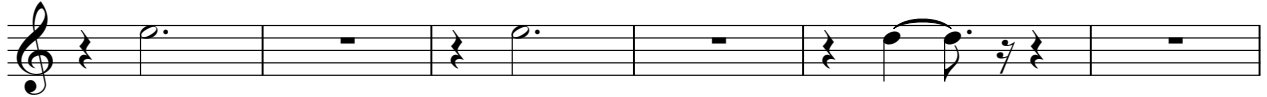

105

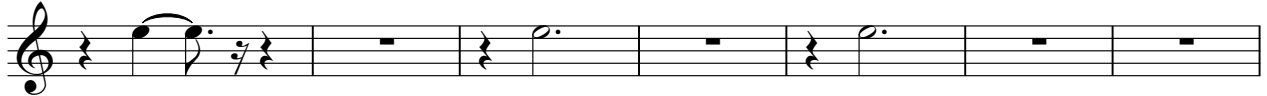

112

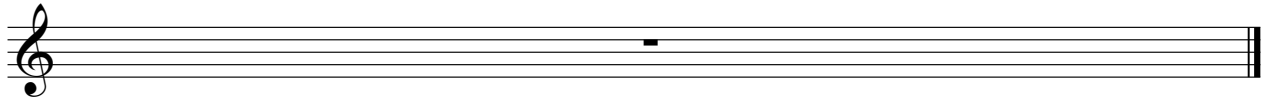

Electric Guitar

♩ = 115,000031

26 4

35 13

54 4

63 20 4

91 4

101

107

112

5-string Electric Bass

♩ = 115,000031
2

5

7

9

11

13

15

17

19

21

V.S.

23

25

27

29

31

33

35

37

39

41

43

45

47

49

51

53

55

57

59

61

V.S.

63

65

67

69

71

73

75

77

79

82

85

87

89

91

93

95

97

99

101

103

V.S.

105

107

109

112

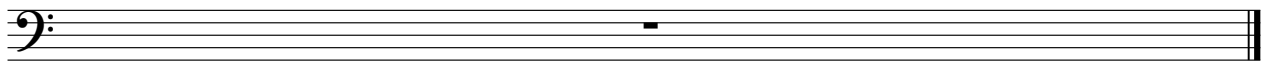

Rock Organ

♩ = 115,000031

Kl. S'ndn

66

66

71

26

26

102

102

108

108

50

54

58

62

66

70

75

86

90

94

FM Synth

♩ = 115,000031

27 3

33 7

43 7

54 3

61 3

67 17 3

89

92 3

Synth Strings

♩ = 115,000031

2

8

15

22

29

35

42

49

56

62

V.S.

Synth Strings

69

77

83

89

96

102

107

112

Viola

♩ = 115,000031
2

8

22

30

44

52

58

64

73

80

V.S.

2

Viola

86

92

98

104

109

112

Empty musical staff for Viola, measure 112. The staff is in bass clef and contains a whole rest.