

Onbekende Duitse PopmuziekDiversen - 09MARIEC

♩ = 120,000000

Baroque Trumpet
Trombone
Percussion
Marimba
Acoustic Bass
Soprano
Harpsichord
Bandoneon
Synth Strings
Solo

♩ = 120,000000

6

Tbn.
Perc.
A. Bass
Hpsd.
Band.
Syn. Str.
Solo

11

Tbn. Perc. A. Bass Hpsd. Band Syn. Str. Solo

15

Tbn. Perc. A. Bass Hpsd. Band Syn. Str. Solo

19

Bar. Tpt.
Tbn.
Perc.
Mar.
A. Bass
S.
Hpsd.
Band.
Syn. Str.
Solo

23

Bar. Tpt.
Tbn.
Perc.
Mar.
A. Bass
S.
Hpsd.
Band.
Syn. Str.
Solo

27

Bar. Tpt.
Tbn.
Perc.
Mar.
A. Bass
S.
Hpsd.
Band.
Syn. Str.
Solo

31

Bar. Tpt.
Tbn.
Perc.
Mar.
A. Bass
S.
Hpsd.
Band.
Syn. Str.
Solo

35

Bar. Tpt.
Tbn.
Perc.
Mar.
A. Bass
S.
Hpsd.
Band.
Syn. Str.
Solo

39

Bar. Tpt.
Tbn.
Perc.
Mar.
A. Bass
S.
Hpsd.
Band.
Syn. Str.
Solo

43

Bar. Tpt.
Tbn.
Perc.
Mar.
A. Bass
S.
Hpsd.
Band.
Syn. Str.
Solo

47

Tbn.
Perc.
A. Bass
Hpsd.
Band.
Syn. Str.
Solo

51

Tbn.

Perc.

A. Bass

Hpsd.

Band.

Syn. Str.

Solo

55

Bar. Tpt.

Tbn.

Perc.

Mar.

A. Bass

S.

Hpsd.

Band.

Syn. Str.

Solo

59

Bar. Tpt.
Tbn.
Perc.
Mar.
A. Bass
S.
Hpsd.
Band.
Syn. Str.
Solo

63

Bar. Tpt.
Tbn.
Perc.
Mar.
A. Bass
S.
Hpsd.
Band.
Syn. Str.
Solo

67

Bar. Tpt.
Tbn.
Perc.
Mar.
A. Bass
S.
Hpsd.
Band.
Syn. Str.
Solo

71

Bar. Tpt.
Tbn.
Perc.
Mar.
A. Bass
S.
Hpsd.
Band.
Syn. Str.
Solo

75

Bar. Tpt.
Tbn.
Perc.
Mar.
A. Bass
S.
Hpsd.
Band.
Syn. Str.
Solo

79

Bar. Tpt.
Tbn.
Perc.
Mar.
A. Bass
S.
Hpsd.
Band.
Syn. Str.
Solo

84

88

92

Bar. Tpt.
Tbn.
Perc.
Mar.
A. Bass
S.
Hpsd.
Band.
Syn. Str.
Solo

96

Bar. Tpt.
Tbn.
Perc.
Mar.
A. Bass
S.
Hpsd.
Band.
Syn. Str.
Solo

100

Bar. Tpt.
Tbn.
Perc.
Mar.
A. Bass
S.
Hpsd.
Band.
Syn. Str.
Solo

104

Bar. Tpt.
Tbn.
Perc.
Mar.
A. Bass
S.
Hpsd.
Band.
Syn. Str.
Solo

108

Bar. Tpt.
Tbn.
Perc.
Mar.
A. Bass
S.
Hpsd.
Band.
Syn. Str.
Solo

112

Bar. Tpt.
Tbn.
Perc.
Mar.
A. Bass
S.
Hpsd.
Band.
Syn. Str.
Solo

116

Bar. Tpt.
Tbn.
Perc.
Mar.
A. Bass
S.
Hpsd.
Band.
Syn. Str.
Solo

120

Bar. Tpt.
Tbn.
Perc.
Mar.
A. Bass
Band.
Syn. Str.
Solo

125

Bar. Tpt.
Tbn.
Perc.
Mar.
A. Bass
Band.
Syn. Str.
Solo

129

Bar. Tpt.
Tbn.
Perc.
Mar.
A. Bass
S.
Hpsd.
Band.
Syn. Str.
Solo

133

Bar. Tpt.
Tbn.
Perc.
Mar.
A. Bass
S.
Hpsd.
Band.
Syn. Str.
Solo

137

Bar. Tpt.
Tbn.
Perc.
Mar.
A. Bass
S.
Hpsd.
Band.
Syn. Str.
Solo

141

Bar. Tpt.
Tbn.
Perc.
Mar.
A. Bass
S.
Hpsd.
Band.
Syn. Str.
Solo

145

Bar. Tpt.
Tbn.
Perc.
Mar.
A. Bass
Band.
Syn. Str.
Solo

Baroque Trumpet

Onbekende Duitse PopmuziekDiversen - 09MARIEC

♩ = 120,000000

18

22

26

30

33

37

40

43

10

56

59

62

66

69

73

76

79

92

96

100

104

107

110

113

116

121

128

133

137

140

143

Trombone

Onbekende Duitse Popmuziek Diversen - 09MARIEC

$\text{♩} = 120,000000$

2

9

14

19

22

26

31

35

39

43

V.S.

48

52

56

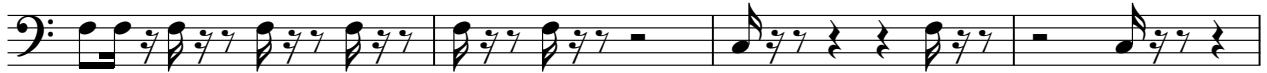

60

64

68

72

76

80

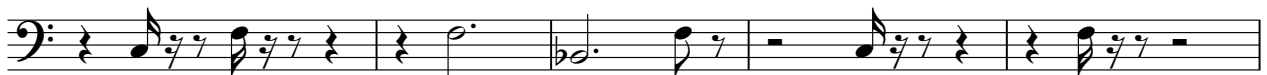

85

89

93

97

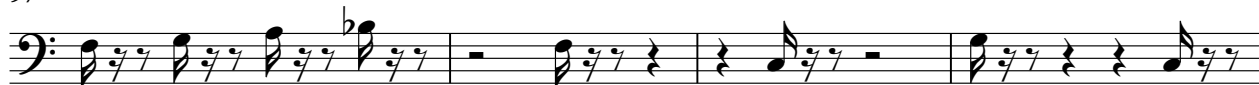

101

106

110

115

119

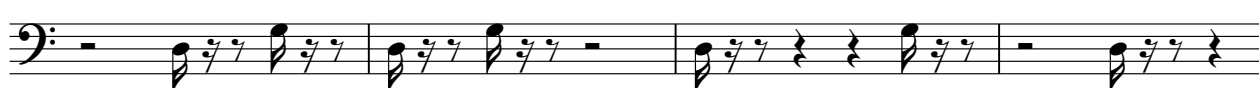

123

127

V.S.

132

136

140

144

Percussion

♩ = 120,000000

V.S.

45

50

55

59

63

67

71

75

79

84

89

94

98

102

106

110

114

118

122

126

V.S.

130

134

138

142

145

Marimba

♩ = 120,000000

21

25

3

30

37

42 **13**

58

62

67 **3**

74

78 **13**

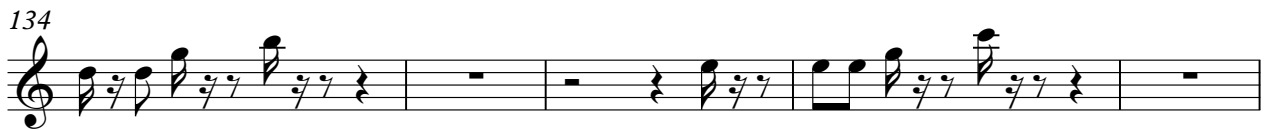

143

147

Acoustic Bass

♩ = 120,000000

2

9

16

23

30

37

44

51

58

65

V.S.

72

79

86

93

100

107

114

120

127

134

141

145

Soprano

♩ = 120,000000

20

26

33

40

12

57

64

71

77

12

93

100

107

114

133

139

Harpsichord

♩ = 120,000000

8

12

16

21

28

35

42

47

51

54

57

64

71

78

83

87

91

97

104

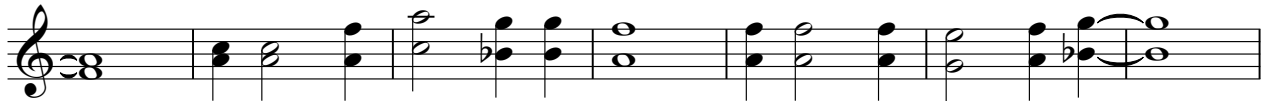

111

Harpsichord

117

15

137

141

5

Bandoneon

Onbekende Duitse Popmuziek Diversen - 09MARIEC

♩ = 120,000000

2

6

10

15

19

24

31

38

V.S.

44

49

53

57

64

70

77

82

87

91

96

103

110

116

121

128

V.S.

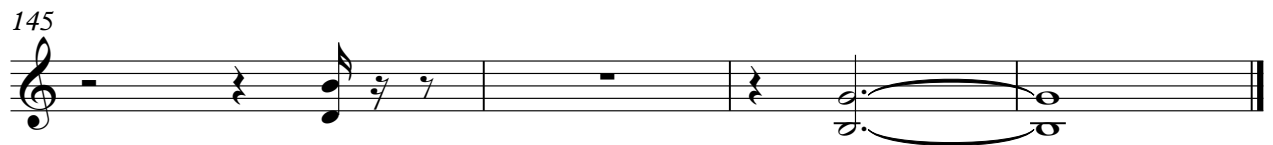

Synth Strings

♩ = 120,000000

2

9

18

27

36

44

52

61

70

79

V.S.

87

96

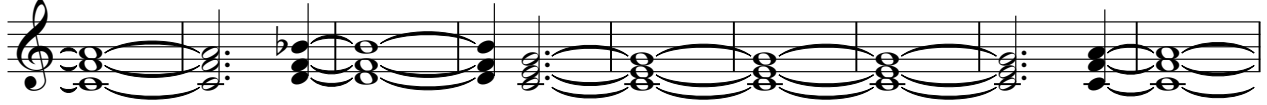

105

114

122

131

140

145

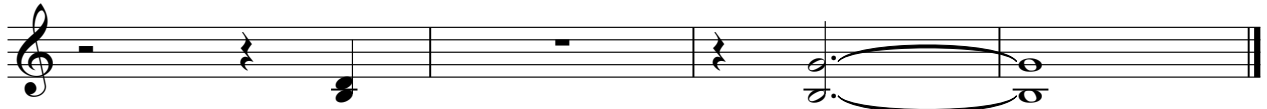

Solo

♩ = 120,000000

2

6

10

13

16

19

22

25

28

31

V.S.

V.S.

94

97

100

103

106

109

112

115

118

121

124

127

130

133

136

139

142

144