

Onbekende Duitse PopmuziekDiversen - 0DUBISTE

♩ = 130,004913

Jazz Guitar

5-string Electric Bass

♩ = 130,004913

Viola

Solo

Solo

7

Alto Sax.

Perc.

J. Gtr.

E. Gtr.

E. Bass

Vla.

Solo

Solo

11

Alto Sax.

Perc.

E. Gtr.

E. Bass

Syn. Str.

14

Alto Sax.

Perc.

E. Gtr.

E. Bass

Syn. Str.

17

Alto Sax.

Perc.

J. Gtr.

E. Gtr.

E. Bass

Syn. Voice

Syn. Str.

20

Alto Sax.

Perc.

J. Gtr.

E. Gtr.

E. Bass

Syn. Voice

Syn. Str.

Vla.

23

Alto Sax.  
Perc.  
J. Gtr.  
E. Gtr.  
E. Bass  
Syn. Str.  
Vla.

26

Alto Sax.  
Perc.  
J. Gtr.  
E. Gtr.  
E. Bass  
Syn. Voice  
Syn. Str.  
Vla.  
Solo  
Solo

30

Alto Sax.  
Perc.  
E. Gtr.  
E. Bass  
Syn. Voice  
Syn. Str.  
Vla.  
Solo  
Solo

34

Alto Sax.  
Perc.  
J. Gtr.  
E. Gtr.  
E. Bass  
Syn. Voice  
Syn. Str.  
Vla.  
Solo  
Solo

37

Alto Sax.  
Perc.  
J. Gtr.  
E. Gtr.  
E. Bass  
Syn. Voice  
Syn. Str.  
Vla.  
Solo  
Solo

40

Alto Sax.  
Perc.  
E. Gtr.  
E. Bass  
Syn. Str.  
Vla.  
Solo  
Solo

43

Alto Sax.

Perc.

E. Gtr.

E. Bass

Syn. Str.

46

Alto Sax.

Perc.

E. Gtr.

E. Bass

Syn. Str.

49

Alto Sax.

Perc.

J. Gtr.

E. Gtr.

E. Bass

Syn. Voice

Syn. Str.

52

Alto Sax.  
Perc.  
J. Gtr.  
E. Gtr.  
E. Bass  
Syn. Voice  
Syn. Str.  
Vla.

55

Alto Sax.  
Perc.  
J. Gtr.  
E. Gtr.  
E. Bass  
Syn. Str.  
Vla.

58

Alto Sax.  
Perc.  
J. Gtr.  
E. Gtr.  
E. Bass  
Syn. Voice  
Syn. Str.  
Vla.  
Solo  
Solo

61

Alto Sax.  
Perc.  
E. Gtr.  
E. Bass  
Syn. Voice  
Syn. Str.  
Vla.  
Solo  
Solo

65

Alto Sax.

Perc.

J. Gtr.

E. Gtr.

E. Bass

Syn. Voice

Syn. Str.

Vla.

Solo

Solo

68

Alto Sax.

Perc.

J. Gtr.

E. Gtr.

E. Bass

Syn. Voice

Syn. Str.

Vla.

Solo

Solo

72

Alto Sax.

Perc.

E. Gtr.

E. Gtr.

E. Bass

Syn. Str.

Vla.

Solo

Solo

75

Perc.

E. Gtr.

E. Gtr.

E. Bass

Syn. Str.

Vla.

78

Alto Sax.  
Perc.  
E. Gtr.  
E. Gtr.  
E. Bass  
Syn. Voice  
Syn. Str.  
Vla.  
Solo  
Solo

82

Alto Sax.  
Perc.  
E. Gtr.  
E. Bass  
Syn. Voice  
Syn. Str.  
Vla.  
Solo  
Solo

86

Alto Sax.

Perc.

J. Gtr.

E. Gtr.

E. Bass

Syn. Voice

Syn. Str.

Vla.

Solo

Solo

89

Alto Sax.

Perc.

J. Gtr.

E. Gtr.

E. Bass

Syn. Voice

Syn. Str.

Vla.

Solo

Solo

92

Alto Sax. Perc. J. Gtr. E. Gtr. E. Bass Syn. Voice Syn. Str. Vla. Solo Solo

95

Alto Sax. Perc. E. Gtr. E. Bass Syn. Voice Syn. Str. Vla. Solo Solo

99

Alto Sax.  
Perc.  
E. Gtr.  
E. Bass  
Syn. Voice  
Syn. Str.  
Vla.  
Solo  
Solo

103

Alto Sax.  
Perc.  
J. Gtr.  
E. Gtr.  
E. Bass  
Syn. Voice  
Syn. Str.  
Vla.  
Solo  
Solo

106

Alto Sax. Perc. J. Gtr. E. Gtr. E. Bass Syn. Voice Syn. Str. Vla. Solo Solo

109

Alto Sax. Perc. J. Gtr. E. Gtr. E. Bass Syn. Voice Syn. Str. Vla. Solo Solo

117

Perc.

127

Perc.

Alto Saxophone

Onbekende Duitse Popmuziek Diversen - 0DUBISTE

♩ = 130,004913

9

13

17

21

25

29

33

37

40

43

47

51

55

59

63

67

71

80

84

88

92

96

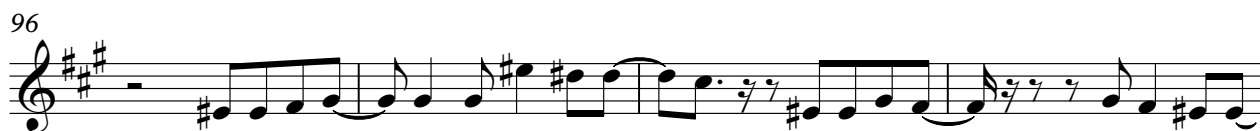

100

104

108

112

25

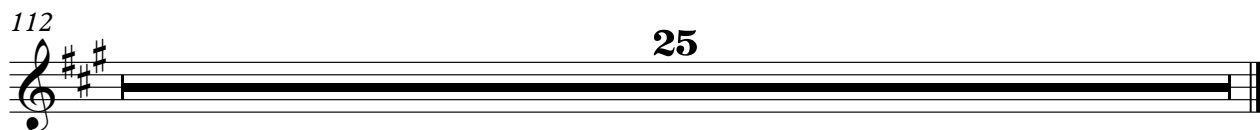

Onbekende Duitse Popmuziek Diversen - 0DUBISTE

Percussion

♩ = 130,004913

9

13

17

21

25

28

30

32

34

36

V.S.

## Percussion

Percussion

66

68

70

72

74

76

78

81

83

85

V.S.

107

109

112

121

129

♩ = 130,004913

18

21

24

27

24

53

56

58

53

112

25

♩ = 130,004913

5

9 23

35

39 27

69 17

90 10

104

107 3 25

♩ = 130,004913

9

11

13

15

17

19

21

23

25

28

32

36

40

43

45

47

49

51

53

55

57

60

64

68

72

76

80

84

88

92

V.S.

96

100

104

108

112

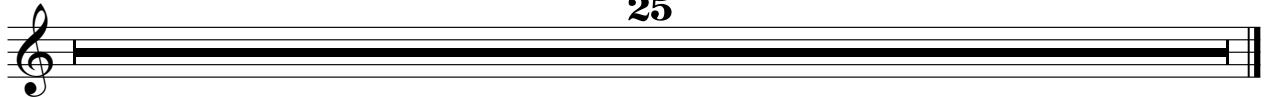

♩ = 130,004913

72

75

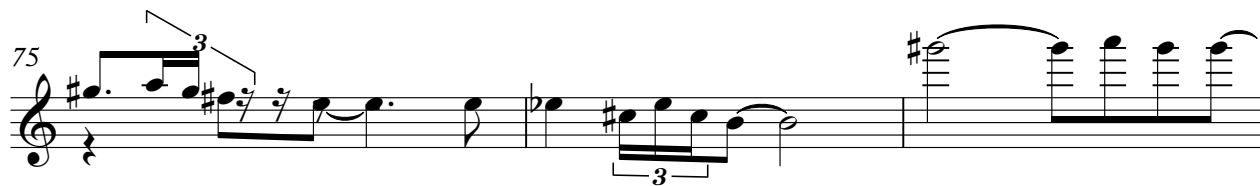

78

31

112

25

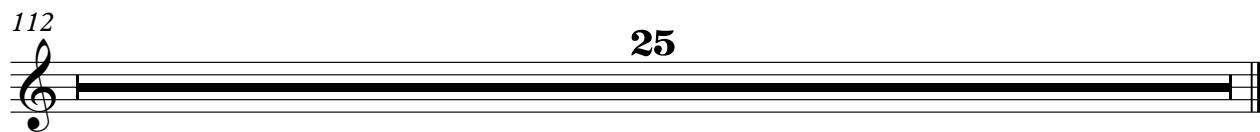

5-string Electric Bass

Onbekende Duitse PopmuziekDiversen - 0DUBISTE

♩ = 130,004913

2

10

14

18

22

26

30

34

38

42

V.S.

46

50

54

58

62

66

70

74

78

82

86

Onbekende Duitse PopmuziekDiversen - 0DUBISTE

Synth Voice

♩ = 130,004913

18

22 3

29

34

38 12

53 3

59

64

68 9

80

Synth Strings

♩ = 130,004913  
**10**

17

25

33

41

49

57

65

73

81

V.S.

2

# Synth Strings

89

98

105

112

Viola

Onbekende Duitse Popmuziek Diversen - 0DUBISTE

♩ = 130,004913

2

10

11

26

34

43

11

59

68

77

85

94

V.S.

2

Viola

103

112

25

Solo

Onbekende Duitse Popmuziek Diversen - 0DUBISTE

♩ = 130,004913

2

7 15

26

30

34

38

40 16

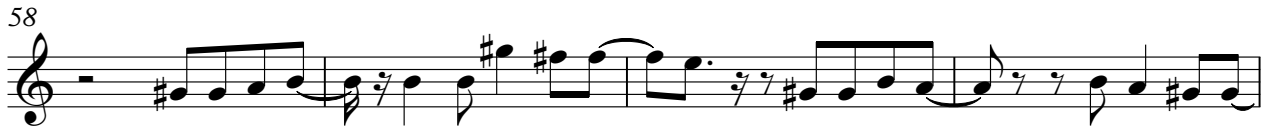

103

107

110

25

Solo

Onbekende Duitse PopmuziekDiversen - 0DUBISTE

♩ = 130,004913

7 **15**

26

30

34

38

40 **16**

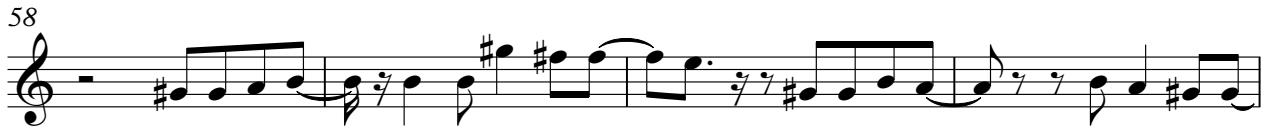

103

107

110

25