

Onbekende Duitse PopmuziekDiversen - 0GIBTES

♩ = 141,000641

Alto Saxophone

Percussion

Electric Guitar

7-string Electric Guitar

7-string Electric Guitar

5-string Electric Bass

Percussive Organ

Rock Organ

Tape Sampler Keyboard [Strings]

FX 5 (Brightness)

Sarangi

♩ = 141,000641

Alto Sax.

Alto Sax.

15

Alto Sax.

Perc.

E. Gtr.

T					0	0	0	0
A					4	4	4	4
B					2	2	2	2

E. Bass

Organ

Tape Smp. Str.

18

Alto Sax.

Perc.

E. Gtr.

T	2	2	2	2	0	0	0	0
A	1	1	1	1	4	4	4	4
B	4	4	4	4	2	2	2	2

E. Bass

Organ

Tape Smp. Str.

20

Alto Sax.

Perc.

E. Gtr.

T	2	2	2	2				
A	1	1	1	1			4	1
B	4	4	4	4	6	6	2	4

E. Bass

Perc. Organ

Organ

Tape Smp. Str

22

Alto Sax.

Perc.

E. Gtr.

T	1			0	0	0	0	0	0
A	1		1	4	4	4	4	4	4
B	4		4	2	2	2	2	2	2

E. Bass

Perc. Organ

Organ

24

Alto Sax.

Perc.

E. Gtr.

E. Gtr.

E. Bass

Perc. Organ

Organ

26

Alto Sax.

Perc.

E. Gtr.

E. Gtr.

E. Bass

Organ

28

Alto Sax.

Perc.

E. Gtr.

E. Gtr.

E. Bass

Organ

Fretboard diagram for measures 28 and 29:

T	2				
A	1				
B	4			4	2

30

Alto Sax.

Perc.

E. Gtr.

E. Gtr.

E. Bass

Organ

Fretboard diagram for measures 30 and 31:

T							
A							
B	6		3		3	4	
	6		1		1	2	
	6		1		1	2	

32

Alto Sax.

Perc.

E. Gtr.

E. Gtr.

T									
A		3	3	3	3	1	1	1	1
B	4	4	4	4	4	1	1	1	1
	2	6	6	6	6				
	2								

E. Gtr.

T									
A									
B		6	6	2	2	4	4	1	1

E. Bass

Organ

FX 5

35

Alto Sax.

Perc.

E. Gtr.

T	3	3	3	3	1	1	1	1	0	0
A	4	4	4	4	1	1	1	1	4	4
B	6	6	6	6	1	1	1	1	6	6

E. Gtr.

E. Bass

Organ

FX 5

38

Alto Sax.

Perc.

E. Gtr.

E. Gtr.

E. Gtr.

E. Bass

Organ

FX 5

41

Alto Sax. 

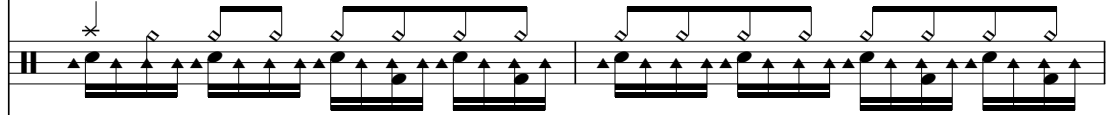
Perc. 

E. Gtr.

T	0	0	0	0	2	2	2	2
A	4	4	4	4	1	1	1	1
B	2	2	2	2	4	4	4	4

E. Bass 

Organ 

Tape Smp. Str 

FX 5 

43

Alto Sax.

Perc.

E. Gtr.

T	0	0	0	0	2	2	2	2
A	4	4	4	4	1	1	1	1
B	2	2	2	2	4	4	4	4

E. Bass

Organ

Tape Smp. Str

FX 5

45

Alto Sax.

Perc.

E. Gtr.

T												0	0
A		4	1	1			1					1	4
B	6	4	4	4								4	2
	6		2	4	4								2

E. Bass

Perc. Organ

Organ

FX 5

47

Alto Sax.

Perc.

E. Gtr.

T	0	0											
A	4	4										3	3
B	2	2										4	4
												6	6

E. Bass

Perc. Organ

Organ

49

Alto Sax.

Perc.

E. Gtr.

T	3	6	4	4	4	3	3
A	4	4	4	4	4	4	4
B	6	4	2	2	2	6	6

E. Bass

Organ

51

Perc.

E. Gtr.

T	3	6	4	4
A	4	4	4	4
B	6	4	2	2

E. Bass

Organ

53

Alto Sax.

Perc.

E. Gtr.

E. Gtr.

E. Bass

Organ

55

Alto Sax.

Perc.

E. Gtr.

E. Gtr.

E. Bass

Organ

57

Alto Sax.

Perc.

E. Gtr.

E. Gtr.
T
A
B

E. Bass

Organ

59

Alto Sax.

Perc.

E. Gtr.

E. Gtr.
T
A
B

E. Gtr.
T
A
B

E. Bass

Organ

FX 5

62

Alto Sax.

Perc.

E. Gtr.

E. Gtr.

T	1	1	1	1	3	3	3	3	1	1	1	1
A	1	1	1	1	4	4	4	4	1	1	1	1
B					6	6	6	6				

E. Gtr.

T																								
A																								
B	4	4	3	3	4	4	0	1	6	6	2	2	4	4	1	1	4	4	3	3	4	4	0	1

E. Bass

Organ

FX 5

65

Alto Sax.

Perc.

E. Gtr.

E. Gtr.

E. Gtr.

E. Bass

Organ

FX 5

T	0	0	3	3	1
A	4	4	4	4	2
B	6	6	4	4	1

T				1
A				2
B				3

68

Alto Sax. 

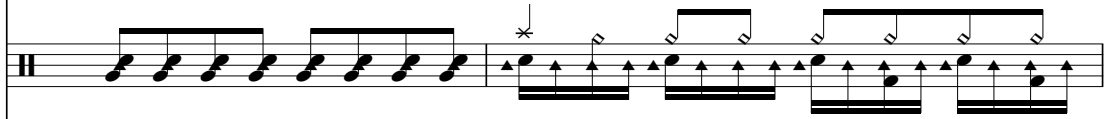
Perc. 

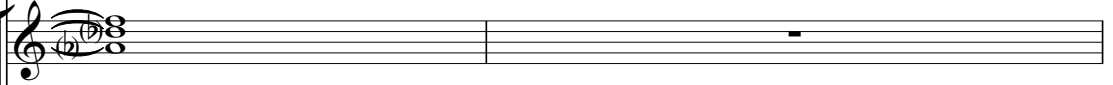
E. Gtr. 

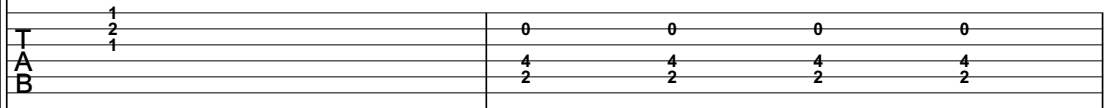
E. Gtr. 

T	1				
A	2				
B	1	0	0	0	0
		4	4	4	4
		2	2	2	2

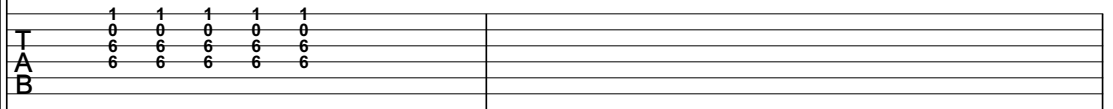
E. Gtr. 

T	1	1	1	1	1
A	0	0	0	0	0
B	6	6	6	6	6

E. Bass 

Organ 

Tape Smp. Str 

FX 5 

70

Alto Sax.

Perc.

E. Gtr.

T	2	2	2	2	0	0	0	0
A	1	1	1	1	4	4	4	4
B	4	4	4	4	2	2	2	2

E. Bass

Organ

Tape Smp. Str

FX 5

72

Alto Sax. 

Perc. 

E. Gtr. 

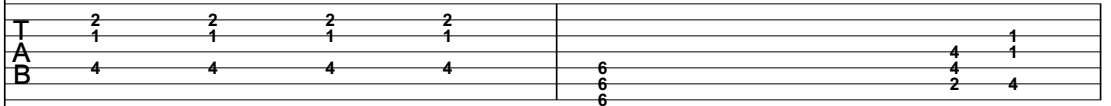
E. Gtr. 

T	2	2	2	2					
A	1	1	1	1				4	1
B	4	4	4	4	6	6		4	1
					6	6		2	4

E. Bass 

Perc. Organ 

Organ 

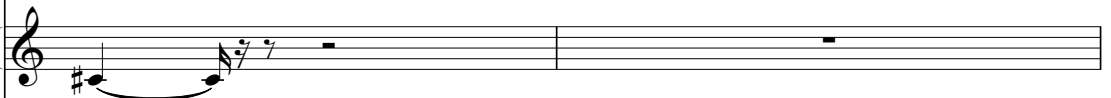
Tape Smp. Str 

FX 5 

74

Alto Sax. 

Perc. 

E. Gtr. 

E. Gtr.

T					
A	1	1	0 0	0	
B	4	4	2 2	2	

E. Bass 

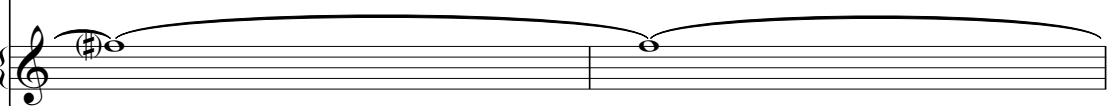
Perc. Organ 

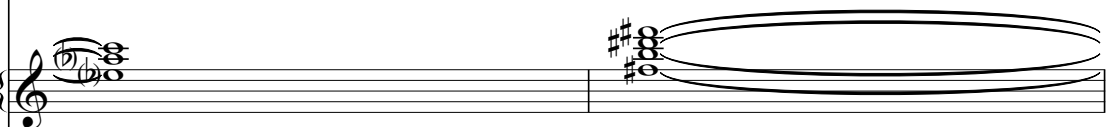
Organ 

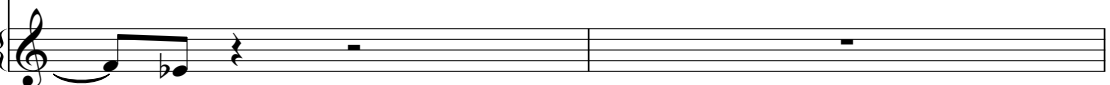
FX 5 

76

Alto Sax.

Perc.

E. Gtr.

T	0		3 3	3		
A	4		4 4	4	6	4
B	2		6 6	6	4	2

E. Bass

Perc. Organ

Organ

78

Alto Sax.

Perc.

E. Gtr.

T			4	3 3	3	
A	4		4	4 4	4	6
B	2		2	6 6	6	4

E. Bass

Organ

80

Alto Sax. Perc. E. Gtr. E. Gtr. E. Bass Organ

82

Alto Sax. Perc. E. Gtr. E. Bass Organ

85

Alto Sax.

Perc.

E. Gtr.

E. Bass

Perc. Organ

Organ

FX 5

88

Alto Sax.

Perc.

T	0	0	0	0	2	2	2	2
A	4	4	4	4	1	1	1	1
B	2	2	2	2	4	4	4	4

E. Gtr.

E. Bass

Organ

Tape Smp. Str.

FX 5

90

Alto Sax.

Perc.

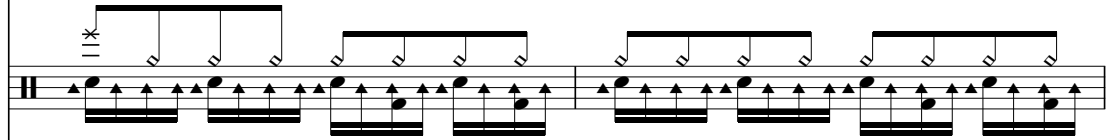

E. Gtr.

T	0	0	0	0	2	2	2	2
A	4	4	4	4	1	1	1	1
B	2	2	2	2	4	4	4	4

Guitar tablature for Electric Guitar, showing fret numbers for strings T, A, and B.

E. Bass

Organ

Tape Smp. Str

FX 5

92

Alto Sax. Musical notation for Alto Saxophone in treble clef, key signature of two flats. It features a melodic line with eighth and sixteenth notes, including a triplet and a slur.

Perc. Musical notation for Percussion in a drum set format, showing a complex rhythmic pattern with various note values and rests.

E. Gtr. Musical notation for Electric Guitar in treble clef, showing a chordal accompaniment with a slur over several measures.

E. Gtr.

T										0	0	
A										1	4	4
B	6		4	1	1					1	4	4
	6		2	4	4					4	2	2

E. Bass Musical notation for Electric Bass in bass clef, showing a melodic line with eighth and sixteenth notes.

Perc. Organ Musical notation for Percussion Organ in treble clef, featuring a melodic line with a slur.

Organ Musical notation for Organ in treble clef, showing a chordal accompaniment with a slur.

FX 5 Musical notation for FX 5 in treble clef, showing a melodic line with eighth and sixteenth notes.

94

Alto Sax.

Perc.

E. Gtr.

T	0	0	0 0	0
A	4	4	4 4	4
B	2	2	2 2	2

E. Bass

Perc. Organ

Organ

FX 5

96

Alto Sax.

Perc.

E. Gtr.

T	0	0	0	0	2	2	2	2
A	4	4	4	4	1	1	1	1
B	2	2	2	2	4	4	4	4

E. Bass

Organ

Tape Smp. Str

FX 5

98

Alto Sax.

Perc.

E. Gtr.

T	0	0	0	0	2	2	2	2
A	4	4	4	4	1	1	1	1
B	2	2	2	2	4	4	4	4

E. Bass

Organ

Tape Smp. Str

FX 5

100

Alto Sax.

Perc.

E. Gtr.

E. Gtr.
T A B

E. Bass

Perc. Organ

Organ

FX 5

102

Alto Sax.

Perc.

E. Gtr.

E. Gtr.
T A B

E. Bass

Perc. Organ

Organ

104

Alto Sax.

Perc.

E. Gtr.

E. Gtr.

E. Bass

Organ

106

Alto Sax.

Perc.

E. Gtr.

E. Gtr.

E. Bass

Organ

108

Alto Sax.

Perc.

E. Gtr.

T	3					3 3
A	4	6	4	4	4	4 4 4
B	6	4	2	2	2	6 6 6

E. Bass

Organ

110

Alto Sax.

Perc.

E. Gtr.

T	3					3 3
A	4	6	4	4	4	4 4 4
B	6	4	2	2	2	6 6 6

E. Bass

Organ

112

Alto Sax.

Perc.

E. Gtr.

E. Gtr.	T	3	6	4	4
	A	4	4	4	4
	B	6	4	2	2

E. Bass

Organ

Sar.

114

Alto Sax.

Perc.

E. Gtr.

E. Gtr.	T	3			
	A		6	4	4
	B	4	4	2	2
		6			

E. Bass

Organ

Sar.

116

Alto Sax.

Perc.

E. Gtr.

E. Gtr.

T	3			
A	4	6	4	4
B	6	4	4	2

E. Bass

Organ

FX 5

Sar.

118

Alto Sax.

Perc.

E. Gtr.

E. Gtr.

E. Bass

Organ

FX 5

Sar.

T	3			
A	6	4	4	
B	4	4	2	4

120

Perc.

E. Gtr.

T	3			
A	4	6	4	4
B	6	4	2	2

E. Bass

Organ

FX 5

Sar.

122

Perc. 

E. Gtr. 

E. Gtr.

T	3			
A	4	6	4	4
B	6	4	2	2

E. Bass 

Organ 

FX 5 

Sar. 

124

Perc.

E. Gtr.

E. Gtr.

E. Bass

Organ

FX 5

Sar.

T	3			
A	4	6	4	4
B	6	4	2	2

126

Perc.

E. Gtr.

E. Gtr.

T	3			
A	4	6	4	4
B	6	4	2	2

E. Bass

Organ

FX 5

Sar.

128

- Perc.**: Features a complex rhythmic pattern with various note values and rests, including triplets.
- E. Gtr.**: Shows a melodic line with various intervals and a triplet.
- E. Gtr.**: A guitar tab with fret numbers for strings T, A, B.
- E. Bass**: A bass line with a mix of eighth and quarter notes.
- Organ**: A two-staff organ part with chords and a melodic line.
- Sar.**: A saxophone line with eighth notes and rests.

String	Measure 128	Measure 129	Measure 130	Measure 131
T	3			
A	4	6	4	4
B	6	4	2	2

130

Perc.

E. Gtr.

E. Gtr.
T A B
3 4 6
4 4 4
6 4 2

E. Bass

Organ

FX 5

Sar.

131

Perc.

E. Gtr.

E. Gtr.
T A B
4 4 4
4 2

E. Bass

Organ

FX 5

Sar.

Onbekende Duitse Popmuziek Diversen - 0GIBTES

Alto Saxophone

♩ = 141,000641

3

8

13

17

21

26

31

36

40

44

V.S.

49 **3**

56

61

65

69

73

78

83

87

91

96

100

105

110

115

119

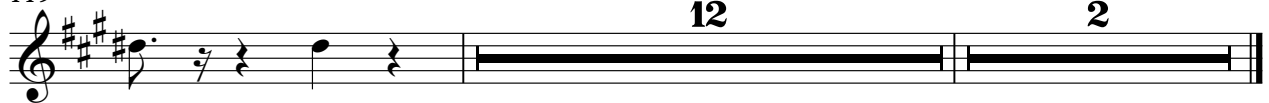

Percussion

♩ = 141,000641

13

18

20

22

24

27

31

35

39

42

V.S.

Percussion

44

46

49

51

54

58

62

66

69

71

Percussion

73

75

78

80

83

87

89

91

93

95

V.S.

Percussion

97

99

101

104

106

108

110

112

114

116

Percussion

118

120

122

124

126

128

130

132

2

♩ = 141,000641
20

25

27

29

31

35

38 **4**

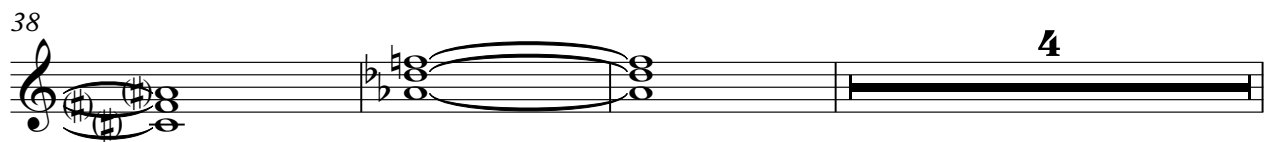

45

49

53

55

57

59

63

68

4

76

80

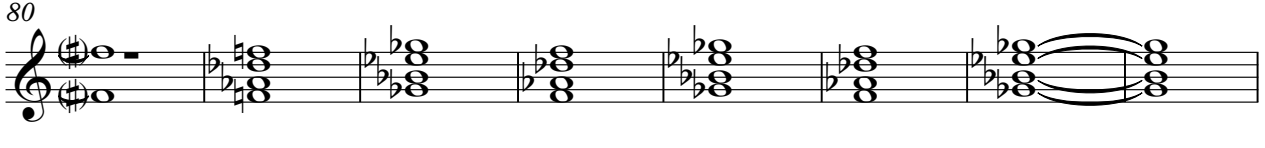

88 **4**

96 **4**

104

108

111

114

116

118

120

122

V.S.

124

126

128

130

132

2

Onbekende Duitse Popmuziek Diversen - 0GIBTES

7-string Electric Guitar

♩ = 141,000641
16

E																					
B																					
A																					
D																					
G																					
E																					
A																					

20

...

T	2	2	2	2					0	0											
A	1	1	1	1					1	1	1	1									
B	4	4	4	4	6	4	1	1	1	4	4	4	4	4	4	4	4	4	4	4	6
					6	2	4	4	4	2	2	2	2	2	2	2	2	2	2	2	6

27

T		2																			
A	1	1																			
B	4	4		4		6		3	3	4	4			4	4	4	4	4	4	4	6
				2		6		1	1	2	2			2	2	2	2	2	2	2	6

34

T	1	1	1	1																	
A	1	1	1	1	3	3	3	3	1	1	1	1									
B	4	4	4	4	6	6	6	6	1	1	1	1									
					6	4	4	4	4	4	4	4									

39

T	1																				
A	2	2																			
B	1	1																			

44

...

T	2	2	2	2																	
A	1	1	1	1																	
B	4	4	4	4	6	4	1	1	1	4	4	4	4	4	4	4	4	4	4	4	6
					6	2	4	4	4	2	2	2									6

49

T	3																				
A	6	4																			
B	4	4	4	4	4	4	4	4	4	4	4	4	4	4	4	4	4	4	4	4	4
	6	4	2	2	2	6	6	6	4	2	2	2	2	2	2	2	2	2	2	2	6

57

T																					
A	4																				
B	4	6																			
	2	6																			

63

T	3	3	3	3																	
A	4	4	4	4	1	1	1	1	1												
B	6	6	6	6	1	1	1	1	1												

69

T	0	0	0	0																	
A	4	4	4	4																	
B	2	2	2	2																	

V.S.

T				0 0	0	0								
A		1	1	1	4 4	4			3 3	3				3 3
B	6	4	4	4	2 2	2			4 4	4	6	4	4	4 4 4
	6	2	4	4					6 6	6	4	2	2	2 6 6

79

7

T	3								0 0 0 0	2 2 2 2
A	4	6	4	4					4 4 4 4	4 4 4 4
B	6	4	2	2					2 2 2 2	4 4 4 4

90

T	0	0	0	0	2	2	2	2			0 0	0	0	0 0
A	4	4	4	4	1	1	1	1		1	1	1	4 4	4 4 4 4
B	2	2	2	2	4	4	4	4		6	4	4	2 2	2 2 2 2
										6	2	4	4	

95

T	0	0	0	0	2	2	2	2	0	0	0	0
A	4	4	4	4	1	1	1	1	4	4	4	4
B	2	2	2	2	4	4	4	4	2	2	2	2

99

T	2	2	2	2				0 0	0	0		
A	1	1	1	1		1	1	1	4 4	4		3 3
B	4	4	4	4	6	4	4	2 2	2	2		4 4
					6	2	4	4	4			6 6

104

T	3					3 3	3			3 3	3			3 3
A	4	6	4	4	4	4 4	4	6	4	4	4	6	4	4 4 4
B	6	4	2	2	2	2 6 6	6	4	2	2	2 6 6	6	4	2 6 6

110

T	3					3 3	3			3		
A	4	6	4	4	4	4 4	4	6	4	4	6	4
B	6	4	2	2	2	2 6 6	6	4	2	2	4	2

116

T	3					3				3		
A	4	6	4	4	4	6	4	4	4	6	4	4
B	6	4	2	2	6	4	2	2	6	4	2	2

123

T												
A	4				3				3			
B	2	6	4	4	4	6	4	4	4	4	4	4
		6	4	2	2	6	4	2	2	6	4	2

128

T	3											
A	4	6	4	4	4	6	4	4	4	6	4	4
B	6	4	2	2	6	4	2	2	6	4	2	2

2

7-string Electric Guitar

♩ = 141,000641

32

6 6 2 2 4 4 1 1 4 4 3 3 4 4 0 1 6 6 2 2 4 4 1 1

36

2

20

4 4 3 3 4 4 0 1 1 1 2 2 3 3 3 3 0 0 6 6 6 6 6 6 6 6

61

6 6 2 2 4 4 1 1 4 4 3 3 4 4 0 1 6 6 2 2 4 4 1 1 4 4 3 3 4 4 0 1

65

2

63

1 1 2 2 3 3 3 3 0 0 6 6 6 6 6 6 6 6

132

2

5-string Electric Bass

Onbekende Duitse Popmuziek Diversen - 0GIBTES

♩ = 141,000641

16

20

24

28

32

36

40

44

48

52

V.S.

56

60

64

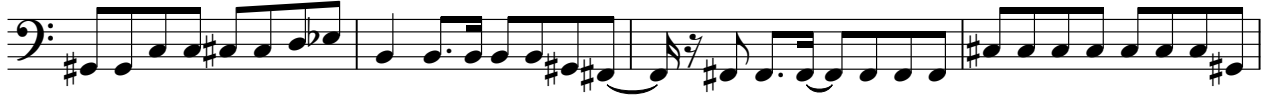

68

72

76

80

85

90

94

98

102

107

111

115

119

123

127

130

Percussive Organ

Onbekende Duitse Popmuziek Diversen - 0GIBTES

♩ = 141,000641

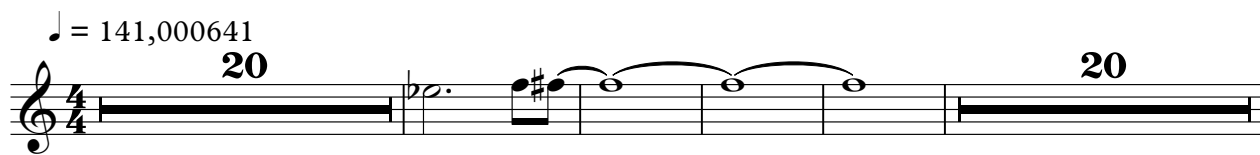

20 20

45

24

74

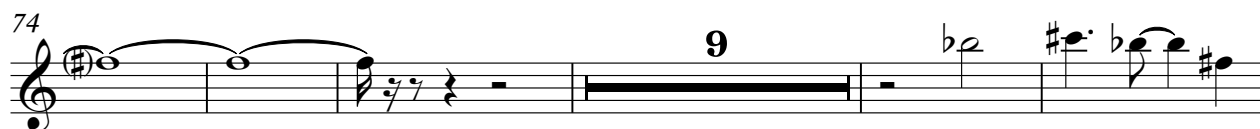

9

88

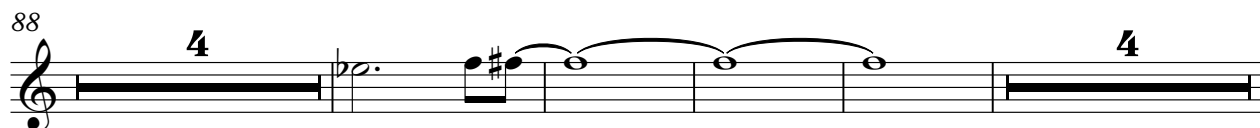

4 4

100

28

132

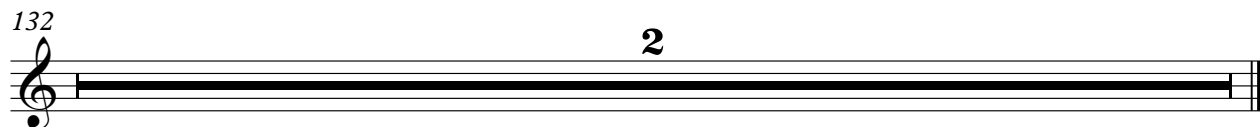

2

Rock Organ

$\text{♩} = 141,000641$
16

20

27 **4**

37

43

48

53

60

67

V.S.

Rock Organ

72

77

83

89

93

98

103

108

113

118

123

127

132

2

Onbekende Duitse Popmuziek Diversen - 0GIBTES
Tape Sampler Keyboard [Strings]

♩ = 141,000641

16

16

20

20

20

43

24

24

70

15

15

88

4

4

2

Tape Sampler Keyboard [Strings]

96

99

132

♩ = 141,000641

31

35

40

45 13

62

67

73 12

89

95

99 15

117

123

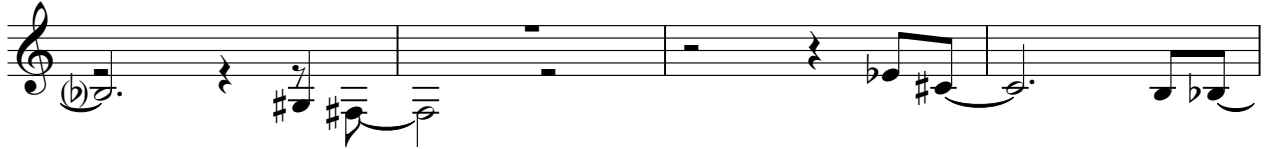

127

132

2

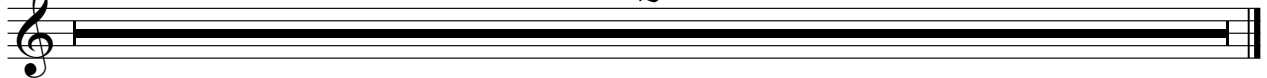

♩ = 141,000641

112

116

120

124

128

132

2