

Onbekende Duitse PopmuziekDiversen - OMAENNE

$\text{♩} = 182,000183$

Percussion

Electric Bass

5-string Electric Bass

Electric Piano

Rock Organ

Synth Brass

$\text{♩} = 182,000183$

Tape Sampler Keyboard [Brass]

4

Perc.

E. Bass

E. Piano

6

8

10

Perc.

E. Bass

E. Piano

Tape Smp. Brs

12

Perc.

E. Bass

E. Piano

Tape Smp. Brs

14

16

Perc.

E. Bass

E. Bass

E. Piano

Syn. Br.

Tape Smp. Brs

18

20

22

24

Perc.

E. Bass

E. Piano

Tape Smp. Brs

26

Perc.

E. Bass

E. Piano

Tape Smp. Brs

28

Perc.

E. Bass

E. Piano

Tape Smp. Brs

30

Perc.

E. Bass

E. Bass

E. Piano

Syn. Br.

Tape Smp. Brs

32

Perc.

E. Bass

E. Bass

E. Piano

Syn. Br.

Tape Smp. Brs

34

36

38

Perc.

E. Bass

E. Bass

E. Piano

Organ

Syn. Br.

Tape Smp. Brs

40

Perc.

E. Bass

E. Piano

Organ

Tape Smp. Brs

41

Perc.

E. Bass

E. Piano

Organ

Tape Smp. Brs

42

Perc.

E. Bass

E. Piano

Organ

Tape Smp. Brs

44

Perc.

E. Bass

E. Piano

Organ

Tape Smp. Brs

45

Perc.

E. Bass

E. Piano

Organ

Tape Smp. Brs

46

Perc.

E. Bass

E. Piano

Organ

Tape Smp. Brs

48

Perc.

E. Bass

E. Piano

Organ

Tape Smp. Brs

50

Perc.

E. Bass

E. Bass

E. Piano

Organ

Tape Smp. Brs

52

Perc.

E. Bass

E. Bass

E. Piano

54

Perc.

E. Bass

E. Bass

E. Piano

Tape Smp. Brs

56

Perc.

E. Bass

E. Piano

57

Perc.

E. Bass

E. Bass

E. Piano

58

Perc.

E. Bass

E. Bass

E. Piano

Tape Smp. Brs

60

Perc.

E. Bass

E. Bass

E. Piano

Tape Smp. Brs

62

Perc.

E. Bass

E. Piano

Tape Smp. Brs

64

Perc.

E. Bass

E. Piano

Tape Smp. Brs

66

Perc. E. Bass E. Piano Tape Smp. Brs

68

Perc. E. Bass E. Piano Tape Smp. Brs

70

Perc.

E. Bass

E. Bass

E. Piano

Syn. Br.

Tape Smp. Brs

72

74

76

78

Perc.

E. Bass

E. Bass

E. Piano

Organ

Syn. Br.

Tape Smp. Brs

80

Perc.

E. Bass

E. Piano

Organ

Tape Smp. Brs

81

Perc. E. Bass E. Piano Organ Tape Smp. Brs

82

Perc. E. Bass E. Piano Organ Tape Smp. Brs

84

Perc.

E. Bass

E. Piano

Organ

Tape Smp. Brs

85

Perc.

E. Bass

E. Piano

Organ

Tape Smp. Brs

86

88

90

Perc.

E. Bass

E. Bass

E. Piano

Organ

Tape Smp. Brs

92

Perc.

E. Bass

E. Bass

E. Piano

94

Perc. E. Bass E. Bass E. Piano Tape Smp. Brs

96

Perc. E. Bass E. Piano

97

Perc. E. Bass E. Bass E. Piano

98

Perc.

E. Bass

E. Bass

E. Piano

Tape Smp. Brs

100

Perc.

E. Bass

E. Bass

E. Piano

Tape Smp. Brs

102

Perc. E. Bass E. Piano Organ

105

Perc. E. Bass E. Piano Organ Tape Smp. Brs

108

Perc.

E. Bass

E. Piano

Organ

Tape Smp. Brs

111

Perc.

E. Bass

E. Piano

Organ

Tape Smp. Brs

113

Perc. E. Bass E. Piano Organ Tape Smp. Brs

116

Perc. E. Bass E. Piano Organ Tape Smp. Brs

119

Perc.

E. Bass

E. Bass

E. Piano

Tape Smp. Brs

121

Perc.

E. Bass

E. Bass

E. Piano

Tape Smp. Brs

123

Perc.

E. Bass

E. Bass

E. Piano

Tape Smp. Brs

125

Perc.

E. Bass

E. Bass

E. Piano

126

Perc. E. Bass E. Bass E. Piano Tape Smp. Brs

128

Perc. E. Bass E. Bass E. Piano Tape Smp. Brs

130

132

134

136

138

140

Perc.

E. Bass

E. Bass

E. Piano

Syn. Br.

Tape Smp. Brs

142

144

146

148

149

Perc.

E. Bass

E. Piano

Organ

Tape Smp. Brs

150

Perc.

E. Bass

E. Piano

Organ

Tape Smp. Brs

152

153

154

Perc.

E. Bass

E. Piano

Organ

Tape Smp. Brs

156

Perc.

E. Bass

E. Piano

Organ

Tape Smp. Brs

158

Perc.

E. Bass

E. Bass

E. Piano

Organ

Tape Smp. Brs

160

Perc.

E. Bass

E. Bass

E. Piano

162

Perc. E. Bass E. Bass E. Piano Tape Smp. Brs

164

Perc. E. Bass E. Piano

165

Perc. E. Bass E. Bass E. Piano

166

168

170

172

173

174

176

178

Perc. E. Bass E. Bass E. Piano Tape Smp. Brs

180

Perc. E. Bass E. Piano

181

Perc. E. Bass E. Bass E. Piano

182

Perc.

E. Bass

The electric bass staff starts with a double bar line and a bass clef. The key signature has one sharp (F#). The first measure contains a quarter note on G2, a quarter note on A2, a quarter note on B2, and a quarter note on C3. The second measure contains a quarter rest. The third and fourth measures each contain a whole rest.

E. Piano

Percussion

♩ = 182,000183
2

6

10

14

18

22

26

30

34

38

V.S.

42

46

50

54

58

62

66

70

74

78

Percussion

82

86

90

94

98

102

106

110

114

118

V.S.

122

126

130

134

138

142

146

150

154

158

162

166

170

174

178

181

Electric Bass

Onbekende Duitse PopmuziekDiversen - 0MAENNE

♩ = 182,000183

14

18

23 **8**

35

39 **12**

55

61 **9**

73

78 **12**

94

99

119

124

130

142

147

163

169

175

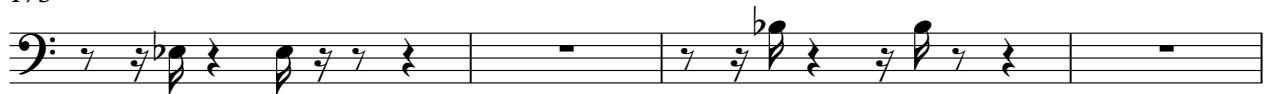

179

♩ = 182,000183

2

5

7

9

11

13

15

18

20

22

24

26

28

30

33

35

37

39

41

43

45

47

49

51

55

59

63

65

67

69

V.S.

71

74

76

78

80

82

84

86

88

90

93

97

101

105

109

113

117

121

125

129

V.S.

132

134

136

138

141

143

145

147

149

151

153

155

157

159

163

167

171

175

179

181

♩ = 182,000183

2

8

12

17

22

25

29

34

38

42

48

52

55

57

59

61

64

68

73

78

82

88

92

95

97

99

101

106

114

120

123

125

127

129

V.S.

132

136

141

146

150

156

160

163

165

167

169

171

173

175

V.S.

177

179

181

♩ = 182,000183

38

44

51

28

85

12

103

111

116

28

2

Rock Organ

147

154

27

Synth Brass

Onbekende Duitse PopmuziekDiversen - 0MAENNE

♩ = 182,000183

14

20

32

38

74

79

143

146

14

8

32

60

39

♩ = 182,000183

6

11

15

20

25

29

34

38

44

48

3

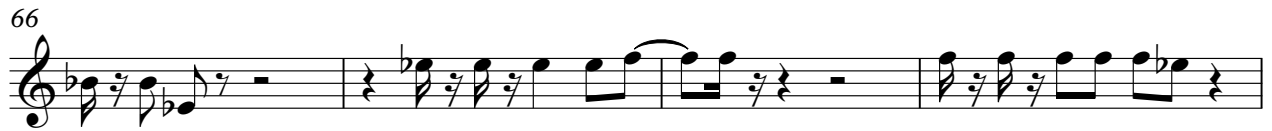
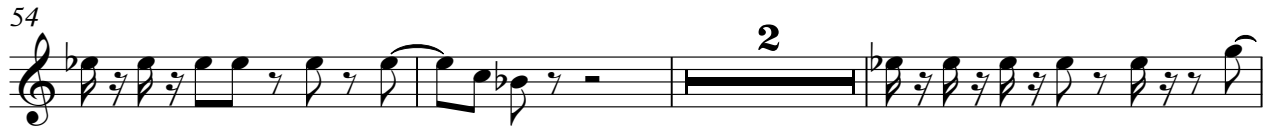

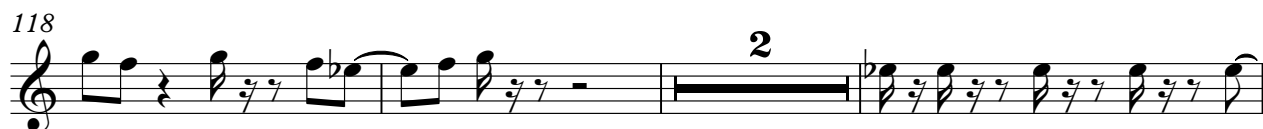

143

147

152

157

163

169

174

178

