

Onbekende Duitse PopmuziekDiversen - 0VERGEBE

♩ = 134,000061
Melodie

Tenor Saxophone

Percussion

Percussion

Percussion

Handclap

Tambourine

Electric Guitar

5-string Electric Bass

Alto

Synth Brass

Orchestra Hit

Pad 1 (New Age)

Viola

Viola

Violoncello

Solo

6

Perc. Perc. A. Pad 1 Vla. Vc.

11

Ten. Sax. Perc. Perc. Perc. E. Bass Solo

12

Ten. Sax.

Perc.

Perc.

Perc.

E. Bass

Vc.

Solo

13

Ten. Sax.

Perc.

Perc.

Perc.

E. Bass

Vla.

Vc.

Solo

14

Ten. Sax.

Perc.

Perc.

Perc.

E. Bass

Vla.

Vc.

Solo

15

Ten. Sax.

Perc.

Perc.

Perc.

E. Bass

Vla.

Vc.

Solo

16

Ten. Sax.

Perc.

Perc.

Perc.

E. Bass

Vla.

Vc.

Solo

17

Ten. Sax.

Perc.

Perc.

Perc.

E. Bass

Pad 1

Vla.

Vc.

Solo

19

Ten. Sax.

Perc.

Perc.

Perc.

E. Bass

Pad 1

Vla.

Vc.

Solo

20

Ten. Sax.

Perc.

Perc.

Perc.

E. Bass

Vla.

Vc.

Solo

21

Ten. Sax.

Perc.

Perc.

Perc.

E. Gtr.

E. Bass

A.

Vla.

Vc.

Solo

22

Ten. Sax.

Perc.

Perc.

Perc.

E. Gtr.

E. Bass

A.

Vla.

Vc.

Solo

23

Ten. Sax.

Perc.

Perc.

Perc.

E. Gtr.

E. Bass

A.

Vla.

Vc.

Solo

24

Ten. Sax. 3

Perc.

Perc.

Perc.

E. Gtr.

E. Bass

A.

Vla.

Vc.

Solo

25

Ten. Sax.

Perc.

Perc.

Perc.

E. Gtr.

E. Bass

A.

Pad 1

Vla.

Vc.

Solo

26

Ten. Sax.

Perc.

Perc.

Perc.

E. Gtr.

E. Bass

A.

Pad 1

Vla.

Vc.

Solo

28

Ten. Sax.

Perc.

Perc.

Perc.

H.C.

E. Gtr.

E. Bass

A.

Orch. Hit

Vla.

Vla.

Solo

30

Ten. Sax.

Perc.

Perc.

Perc.

H.C.

E. Gtr.

E. Bass

A.

Orch. Hit

Solo

32

Ten. Sax.

Perc.

Perc.

Perc.

H.C.

Tamb.

E. Gtr.

E. Bass

A.

Orch. Hit

Vc.

Solo

34

Ten. Sax.

Perc.

Perc.

H.C.

Tamb.

E. Gtr.

E. Bass

A.

Orch. Hit

Vla.

Vla.

Vc.

Solo

36

Ten. Sax.

Perc.

Perc.

Perc.

H.C.

Tamb.

E. Bass

A.

Orch. Hit

Pad 1

Vla.

Vla.

Solo

38

Ten. Sax.

Perc.

Perc.

Perc.

E. Gtr.

E. Bass

A.

Orch. Hit

Pad 1

Vla.

Solo

Detailed description of the musical score: The score is for page 22, starting at measure 38. It features ten staves. The Tenor Saxophone part has a melodic line with a dotted quarter note, a half note, and a quarter note. The Percussion section consists of three staves: the top two have rhythmic patterns with eighth and quarter notes, while the bottom staff has a continuous eighth-note pattern marked with 'x's. The Electric Guitar part has a few notes in the second measure. The Electric Bass part has a complex eighth-note pattern. The Alto Saxophone part has a few notes in the second measure. The Orchestral Hit part has a few notes in the second measure. The Pad 1 part has a melodic line similar to the Tenor Saxophone. The Viola part has a melodic line with a dynamic marking of *p*. The Solo part has a complex eighth-note pattern.

40

Ten. Sax.

Perc.

Perc.

Perc.

H.C.

E. Gtr.

E. Bass

A.

Syn. Br.

Orch. Hit

Pad 1

Vla.

Solo

42

Ten. Sax.

Perc.

Perc.

Perc.

E. Gtr.

E. Bass

A.

Orch. Hit

Pad 1

Vla.

Solo

Detailed description of the musical score: The score is for page 24, measures 42 and 43. It features ten staves. The Tenor Saxophone part (Ten. Sax.) has a melodic line starting on measure 42 with a dotted quarter note, followed by a half note with a slur, and a quarter note with a sharp sign. The Percussion parts (Perc.) consist of three tracks: the top two have rhythmic patterns of eighth and quarter notes, while the bottom one has a continuous eighth-note pattern marked with 'x's. The Electric Guitar (E. Gtr.) is mostly silent, with a few notes in measure 43. The Electric Bass (E. Bass) plays a complex eighth-note pattern with various accidentals. The Alto Saxophone (A.) has a few notes in measure 43. The Orchestral Hit (Orch. Hit) has a single note in measure 43. The Pad 1 part has a melodic line similar to the Tenor Saxophone. The Viola (Vla.) part has a melodic line with a dynamic marking of *p* in measure 43. The Solo part has a complex eighth-note pattern with various accidentals.

44

Ten. Sax.

Perc.

Perc.

Perc.

H.C.

Tamb.

E. Gtr.

E. Bass

A.

Syn. Br.

Orch. Hit

Solo

46

Ten. Sax.

Perc.

Perc.

Tamb.

E. Gtr.

E. Bass

A.

Orch. Hit

Solo

48

Ten. Sax.

Perc.

Perc.

Perc.

Tamb.

E. Gtr.

E. Bass

A.

Orch. Hit

Pad 1

Vla.

Solo

50

Ten. Sax.

Perc.

Perc.

Perc.

H.C.

E. Gtr.

E. Bass

A.

Syn. Br.

Orch. Hit

Pad 1

Vla.

Solo

52

Ten. Sax.

Perc.

Perc.

Perc.

H.C.

Tamb.

E. Gtr.

E. Bass

A.

Orch. Hit

Pad 1

Vla.

Solo

54

Ten. Sax.

Perc.

Perc.

Perc.

Tamb.

E. Gtr.

E. Bass

A.

Orch. Hit

Pad 1

Vla.

Solo

56

Ten. Sax.

Perc.

Perc.

Perc.

E. Bass

Vc.

Solo

Detailed description of the musical score: The score is for page 31, starting at measure 56. It features seven staves. The Tenor Saxophone (Ten. Sax.) staff begins with a whole rest, followed by a quarter note G3. The first Percussion (Perc.) staff starts with a snare drum, followed by a half note G4. The second Percussion staff has a half note G4. The third Percussion staff has a continuous eighth-note pattern marked with 'x'. The Electric Bass (E. Bass) staff has a rhythmic eighth-note pattern with various accidentals: F#2, G2, A2, B2, C3, D3, E3, F3, G3, A3, B3, C4, D4, E4, F4, G4, A4, B4, C5, D5, E5, F5, G5, A5, B5, C6, D6, E6, F6, G6, A6, B6, C7, D7, E7, F7, G7, A7, B7, C8, D8, E8, F8, G8, A8, B8, C9, D9, E9, F9, G9, A9, B9, C10, D10, E10, F10, G10, A10, B10, C11, D11, E11, F11, G11, A11, B11, C12, D12, E12, F12, G12, A12, B12, C13, D13, E13, F13, G13, A13, B13, C14, D14, E14, F14, G14, A14, B14, C15, D15, E15, F15, G15, A15, B15, C16, D16, E16, F16, G16, A16, B16, C17, D17, E17, F17, G17, A17, B17, C18, D18, E18, F18, G18, A18, B18, C19, D19, E19, F19, G19, A19, B19, C20, D20, E20, F20, G20, A20, B20, C21, D21, E21, F21, G21, A21, B21, C22, D22, E22, F22, G22, A22, B22, C23, D23, E23, F23, G23, A23, B23, C24, D24, E24, F24, G24, A24, B24, C25, D25, E25, F25, G25, A25, B25, C26, D26, E26, F26, G26, A26, B26, C27, D27, E27, F27, G27, A27, B27, C28, D28, E28, F28, G28, A28, B28, C29, D29, E29, F29, G29, A29, B29, C30, D30, E30, F30, G30, A30, B30, C31, D31, E31, F31, G31, A31, B31, C32, D32, E32, F32, G32, A32, B32, C33, D33, E33, F33, G33, A33, B33, C34, D34, E34, F34, G34, A34, B34, C35, D35, E35, F35, G35, A35, B35, C36, D36, E36, F36, G36, A36, B36, C37, D37, E37, F37, G37, A37, B37, C38, D38, E38, F38, G38, A38, B38, C39, D39, E39, F39, G39, A39, B39, C40, D40, E40, F40, G40, A40, B40, C41, D41, E41, F41, G41, A41, B41, C42, D42, E42, F42, G42, A42, B42, C43, D43, E43, F43, G43, A43, B43, C44, D44, E44, F44, G44, A44, B44, C45, D45, E45, F45, G45, A45, B45, C46, D46, E46, F46, G46, A46, B46, C47, D47, E47, F47, G47, A47, B47, C48, D48, E48, F48, G48, A48, B48, C49, D49, E49, F49, G49, A49, B49, C50, D50, E50, F50, G50, A50, B50, C51, D51, E51, F51, G51, A51, B51, C52, D52, E52, F52, G52, A52, B52, C53, D53, E53, F53, G53, A53, B53, C54, D54, E54, F54, G54, A54, B54, C55, D55, E55, F55, G55, A55, B55, C56, D56, E56, F56, G56, A56, B56, C57, D57, E57, F57, G57, A57, B57, C58, D58, E58, F58, G58, A58, B58, C59, D59, E59, F59, G59, A59, B59, C60, D60, E60, F60, G60, A60, B60, C61, D61, E61, F61, G61, A61, B61, C62, D62, E62, F62, G62, A62, B62, C63, D63, E63, F63, G63, A63, B63, C64, D64, E64, F64, G64, A64, B64, C65, D65, E65, F65, G65, A65, B65, C66, D66, E66, F66, G66, A66, B66, C67, D67, E67, F67, G67, A67, B67, C68, D68, E68, F68, G68, A68, B68, C69, D69, E69, F69, G69, A69, B69, C70, D70, E70, F70, G70, A70, B70, C71, D71, E71, F71, G71, A71, B71, C72, D72, E72, F72, G72, A72, B72, C73, D73, E73, F73, G73, A73, B73, C74, D74, E74, F74, G74, A74, B74, C75, D75, E75, F75, G75, A75, B75, C76, D76, E76, F76, G76, A76, B76, C77, D77, E77, F77, G77, A77, B77, C78, D78, E78, F78, G78, A78, B78, C79, D79, E79, F79, G79, A79, B79, C80, D80, E80, F80, G80, A80, B80, C81, D81, E81, F81, G81, A81, B81, C82, D82, E82, F82, G82, A82, B82, C83, D83, E83, F83, G83, A83, B83, C84, D84, E84, F84, G84, A84, B84, C85, D85, E85, F85, G85, A85, B85, C86, D86, E86, F86, G86, A86, B86, C87, D87, E87, F87, G87, A87, B87, C88, D88, E88, F88, G88, A88, B88, C89, D89, E89, F89, G89, A89, B89, C90, D90, E90, F90, G90, A90, B90, C91, D91, E91, F91, G91, A91, B91, C92, D92, E92, F92, G92, A92, B92, C93, D93, E93, F93, G93, A93, B93, C94, D94, E94, F94, G94, A94, B94, C95, D95, E95, F95, G95, A95, B95, C96, D96, E96, F96, G96, A96, B96, C97, D97, E97, F97, G97, A97, B97, C98, D98, E98, F98, G98, A98, B98, C99, D99, E99, F99, G99, A99, B99, C100, D100, E100, F100, G100, A100, B100, C101, D101, E101, F101, G101, A101, B101, C102, D102, E102, F102, G102, A102, B102, C103, D103, E103, F103, G103, A103, B103, C104, D104, E104, F104, G104, A104, B104, C105, D105, E105, F105, G105, A105, B105, C106, D106, E106, F106, G106, A106, B106, C107, D107, E107, F107, G107, A107, B107, C108, D108, E108, F108, G108, A108, B108, C109, D109, E109, F109, G109, A109, B109, C110, D110, E110, F110, G110, A110, B110, C111, D111, E111, F111, G111, A111, B111, C112, D112, E112, F112, G112, A112, B112, C113, D113, E113, F113, G113, A113, B113, C114, D114, E114, F114, G114, A114, B114, C115, D115, E115, F115, G115, A115, B115, C116, D116, E116, F116, G116, A116, B116, C117, D117, E117, F117, G117, A117, B117, C118, D118, E118, F118, G118, A118, B118, C119, D119, E119, F119, G119, A119, B119, C120, D120, E120, F120, G120, A120, B120, C121, D121, E121, F121, G121, A121, B121, C122, D122, E122, F122, G122, A122, B122, C123, D123, E123, F123, G123, A123, B123, C124, D124, E124, F124, G124, A124, B124, C125, D125, E125, F125, G125, A125, B125, C126, D126, E126, F126, G126, A126, B126, C127, D127, E127, F127, G127, A127, B127, C128, D128, E128, F128, G128, A128, B128, C129, D129, E129, F129, G129, A129, B129, C130, D130, E130, F130, G130, A130, B130, C131, D131, E131, F131, G131, A131, B131, C132, D132, E132, F132, G132, A132, B132, C133, D133, E133, F133, G133, A133, B133, C134, D134, E134, F134, G134, A134, B134, C135, D135, E135, F135, G135, A135, B135, C136, D136, E136, F136, G136, A136, B136, C137, D137, E137, F137, G137, A137, B137, C138, D138, E138, F138, G138, A138, B138, C139, D139, E139, F139, G139, A139, B139, C140, D140, E140, F140, G140, A140, B140, C141, D141, E141, F141, G141, A141, B141, C142, D142, E142, F142, G142, A142, B142, C143, D143, E143, F143, G143, A143, B143, C144, D144, E144, F144, G144, A144, B144, C145, D145, E145, F145, G145, A145, B145, C146, D146, E146, F146, G146, A146, B146, C147, D147, E147, F147, G147, A147, B147, C148, D148, E148, F148, G148, A148, B148, C149, D149, E149, F149, G149, A149, B149, C150, D150, E150, F150, G150, A150, B150, C151, D151, E151, F151, G151, A151, B151, C152, D152, E152, F152, G152, A152, B152, C153, D153, E153, F153, G153, A153, B153, C154, D154, E154, F154, G154, A154, B154, C155, D155, E155, F155, G155, A155, B155, C156, D156, E156, F156, G156, A156, B156, C157, D157, E157, F157, G157, A157, B157, C158, D158, E158, F158, G158, A158, B158, C159, D159, E159, F159, G159, A159, B159, C160, D160, E160, F160, G160, A160, B160, C161, D161, E161, F161, G161, A161, B161, C162, D162, E162, F162, G162, A162, B162, C163, D163, E163, F163, G163, A163, B163, C164, D164, E164, F164, G164, A164, B164, C165, D165, E165, F165, G165, A165, B165, C166, D166, E166, F166, G166, A166, B166, C167, D167, E167, F167, G167, A167, B167, C168, D168, E168, F168, G168, A168, B168, C169, D169, E169, F169, G169, A169, B169, C170, D170, E170, F170, G170, A170, B170, C171, D171, E171, F171, G171, A171, B171, C172, D172, E172, F172, G172, A172, B172, C173, D173, E173, F173, G173, A173, B173, C174, D174, E174, F174, G174, A174, B174, C175, D175, E175, F175, G175, A175, B175, C176, D176, E176, F176, G176, A176, B176, C177, D177, E177, F177, G177, A177, B177, C178, D178, E178, F178, G178, A178, B178, C179, D179, E179, F179, G179, A179, B179, C180, D180, E180, F180, G180, A180, B180, C181, D181, E181, F181, G181, A181, B181, C182, D182, E182, F182, G182, A182, B182, C183, D183, E183, F183, G183, A183, B183, C184, D184, E184, F184, G184, A184, B184, C185, D185, E185, F185, G185, A185, B185, C186, D186, E186, F186, G186, A186, B186, C187, D187, E187, F187, G187, A187, B187, C188, D188, E188, F188, G188, A188, B188, C189, D189, E189, F189, G189, A189, B189, C190, D190, E190, F190, G190, A190, B190, C191, D191, E191, F191, G191, A191, B191, C192, D192, E192, F192, G192, A192, B192, C193, D193, E193, F193, G193, A193, B193, C194, D194, E194, F194, G194, A194, B194, C195, D195, E195, F195, G195, A195, B195, C196, D196, E196, F196, G196, A196, B196, C197, D197, E197, F197, G197, A197, B197, C198, D198, E198, F198, G198, A198, B198, C199, D199, E199, F199, G199, A199, B199, C200, D200, E200, F200, G200, A200, B200, C201, D201, E201, F201, G201, A201, B201, C202, D202, E202, F202, G202, A202, B202, C203, D203, E203, F203, G203, A203, B203, C204, D204, E204, F204, G204, A204, B204, C205, D205, E205, F205, G205, A205, B205, C206, D206, E206, F206, G206, A206, B206, C207, D207, E207, F207, G207, A207, B207, C208, D208, E208, F208, G208, A208, B208, C209, D209, E209, F209, G209, A209, B209, C210, D210, E210, F210, G210, A210, B210, C211, D211, E211, F211, G211, A211, B211, C212, D212, E212, F212, G212, A212, B212, C213, D213, E213, F213, G213, A213, B213, C214, D214, E214, F214, G214, A214, B214, C215, D215, E215, F215, G215, A215, B215, C216, D216, E216, F216, G216, A216, B216, C217, D217, E217, F217, G217, A217, B217, C218, D218, E218, F218, G218, A218, B218, C219, D219, E219, F219, G219, A219, B219, C220, D220, E220, F220, G220, A220, B220, C221, D221, E221, F221, G221, A221, B221, C222, D222, E222, F222, G222, A222, B222, C223, D223, E223, F223, G223, A223, B223, C224, D224, E224, F224, G224, A224, B224, C225, D225, E225, F225, G225, A225, B225, C226, D226, E226, F226, G226, A226, B226, C227, D227, E227, F227, G227, A227, B227, C228, D228, E228, F228, G228, A228, B228, C229, D229, E229, F229, G229, A229, B229, C230, D230, E230, F230, G230, A230, B230, C231, D231, E231, F231, G231, A231, B231, C232, D232, E232, F232, G232, A232, B232, C233, D233, E233, F233, G233, A233, B233, C234, D234, E234, F234, G234, A234, B234, C235, D235, E235, F235, G235, A235, B235, C236, D236, E236, F236, G236, A236, B236, C237, D237, E237, F237, G237, A237, B237, C238, D238, E238, F238, G238, A238, B238, C239, D239, E239, F239, G239, A239, B239, C240, D240, E240, F240, G240, A240, B240, C241, D241, E241, F241, G241, A241, B241, C242, D242, E242, F242, G242, A242, B242, C243, D243, E243, F243, G243, A243, B243, C244, D244, E244, F244, G244, A244, B244, C245, D245, E245, F245, G245, A245, B245, C246, D246, E246, F246, G246, A246, B246, C247, D247, E247, F247, G247, A247, B247, C248, D248, E248, F248, G248, A248, B248, C249, D249, E249, F249, G249, A249, B249, C250, D250, E250, F250, G250, A250, B250, C251, D251, E251, F251, G251, A251, B251, C252, D252, E252, F252, G252, A252, B252, C253, D253, E253, F253, G253, A253, B253, C254, D254, E254, F254, G254, A254, B254, C255, D255, E255, F255, G255, A255, B255, C256, D256, E256, F256, G256, A256, B256, C257, D257, E257, F257, G257, A257, B257, C258, D258, E258, F258, G258, A258, B258, C259, D259, E259, F259, G259, A259, B259, C260, D260, E260, F260, G260, A260, B260, C261, D261, E261, F261, G261, A261, B261, C262, D262, E262, F262, G262, A262, B262, C263, D263, E263, F263, G263, A263, B263, C264, D264, E264, F264, G264, A264, B264, C265, D265, E265, F265, G265, A265, B265, C266, D266, E266, F266, G266, A266, B266, C267, D267, E267, F267, G267, A267, B267, C268, D268, E268, F268, G268, A268, B268, C269, D269, E269, F269, G269, A269, B269, C270, D270, E270, F270, G270, A270, B270, C271, D271, E271, F271, G271, A271, B271, C272, D272, E272, F272, G272, A272, B272, C273, D273, E273, F273, G273, A273, B273, C274, D274, E274, F274, G274, A274, B274, C275, D275, E275, F275, G275, A275, B275, C276, D276, E276, F276, G276, A276, B276, C277, D277, E277, F277, G277, A277, B277, C278, D278, E278, F278, G278, A278, B278, C279, D279, E279, F279, G279, A279, B279, C280, D280, E280, F280, G280, A280, B280, C281, D281, E281, F281, G281, A281, B281, C282, D282, E282, F282, G282, A282, B282, C283, D283, E283, F283, G283, A283, B283, C284, D284, E284, F284, G284, A284, B284, C285, D285, E285, F285, G285, A285, B285, C286, D286, E286, F286, G286, A286, B286, C287, D287, E287, F287, G287, A287, B287, C288, D288, E288, F288, G288, A288, B288, C289, D289, E289, F289, G289, A289, B289, C290, D290, E290, F290, G290, A290, B290, C291, D291, E291, F291, G291, A291, B291, C292, D292, E292, F292, G292, A292, B292, C293, D293, E293, F293, G293, A293, B293, C294, D294, E294, F294, G294, A294, B294, C295, D295, E295, F295, G295, A295, B295, C296, D296, E296, F296, G296, A296, B296, C297, D297, E297, F297, G297, A297, B297, C298, D298, E298, F298, G298, A298, B298, C299, D299, E299, F299, G299, A299, B299, C300, D300, E300, F300, G300, A300, B300, C301, D301, E301, F301, G301, A301, B301, C302, D302, E302, F302, G302, A302, B302, C303, D303, E303, F303, G303, A303, B303, C304, D304, E304, F304, G304, A304, B304, C305, D305, E305, F305, G305, A305, B305, C306, D306, E306, F306, G306, A306, B306, C307, D307, E307, F307, G307, A307, B307, C308, D308, E308, F308, G308, A308, B308, C309, D309, E309, F309, G309, A309, B309, C310, D310, E310, F310, G310, A310, B310, C311, D311, E311, F311, G311, A311, B311, C312, D312, E312, F312, G312, A312, B312, C313, D313, E313, F313, G313, A313, B313, C314, D314, E314, F314, G314, A314, B314, C315, D315, E315, F315, G315, A315, B315, C316, D316, E316, F316, G316, A316, B316, C317, D317, E317, F317, G317, A317, B317, C318, D318, E318, F318, G318, A318, B318, C319, D319, E319, F319, G319, A319, B319, C320, D320, E320, F320, G320, A320, B320, C321, D321, E321, F321, G321, A321, B321, C322, D322, E322, F322, G322, A322, B322, C323, D323, E323, F323, G323, A323, B323, C324, D324, E324, F324, G324, A324, B324, C325, D325, E325, F325, G325, A325, B325, C326, D326, E326, F326, G326, A326, B326, C327, D327, E327, F327, G327, A327, B327, C328, D328, E328, F328, G328, A328, B328, C329, D329, E329, F329, G329, A329, B329, C330, D330, E330, F330, G330, A330, B330, C331, D331, E331, F331, G331, A331, B331, C332, D332, E332, F332, G332, A332, B332, C333, D333, E333, F333, G333, A333, B333, C334, D334, E334, F334, G334, A334, B334, C335, D335, E335, F335, G335, A335, B335, C336, D336, E336, F336, G336, A336, B336, C337, D337, E337, F337, G337, A337, B337, C338, D338, E338, F338, G338, A338, B338, C339, D339, E339, F339, G339, A339, B339, C340, D340, E340, F340, G340, A340, B340, C341, D341, E341, F341, G341, A341, B341, C342, D342, E342, F342, G342, A342, B342, C343, D343, E343, F343, G343, A343, B343, C344, D344, E344, F344, G344, A344, B344, C345, D345, E345, F345, G345, A345, B345, C346, D346, E346, F346, G346, A346, B346, C347, D347, E347, F347, G347, A347, B347, C348, D348, E348, F348, G348, A348, B348, C349, D349, E349, F349, G349, A349, B349, C350, D350, E350, F350, G350, A350, B350, C351, D351, E351, F351, G351, A351, B351, C352, D352, E352, F352, G352, A352, B352, C353, D353, E353, F353, G353, A353, B353, C354, D354, E354, F354, G354, A354, B354, C355, D355, E355, F355, G355, A355, B355, C356, D356, E356, F356, G356, A356, B356, C357, D357, E357, F357, G357, A357, B357, C358, D358, E358, F358, G358, A358, B358, C359, D359, E359, F359, G359, A359, B359, C360, D360, E360, F360, G360, A360, B360, C361, D361, E361, F361, G361, A361, B361, C362, D362, E362, F362, G362, A362, B362, C363, D363, E363, F363, G363, A363, B363, C364, D364, E364, F364, G364, A364, B364, C365, D365, E365, F365, G3

57

Ten. Sax.

Perc.

Perc.

Perc.

E. Bass

Vla.

Vc.

Solo

58

Ten. Sax.

Perc.

Perc.

Perc.

E. Bass

Vla.

Vc.

Solo

59

Ten. Sax.

Perc.

Perc.

Perc.

E. Bass

Vla.

Vc.

Solo

60

Ten. Sax.

Perc.

Perc.

Perc.

E. Bass

Vla.

Vc.

Solo

61

Ten. Sax.

Perc.

Perc.

Perc.

E. Bass

Vla.

Vc.

Solo

63

Ten. Sax.

Perc.

Perc.

Perc.

E. Bass

Vla.

Vc.

Solo

64

Ten. Sax.

Perc.

Perc.

Perc.

E. Bass

Vla.

Vc.

Solo

65

Ten. Sax.

Perc.

Perc.

Perc.

E. Gtr.

E. Bass

A.

Vla.

Vc.

Solo

66

Ten. Sax.

Perc.

Perc.

Perc.

E. Gtr.

E. Bass

A.

Vla.

Vc.

Solo

67

Ten. Sax.

Perc.

Perc.

Perc.

E. Gtr.

E. Bass

A.

Vla.

Vc.

Solo

Detailed description of the musical score: The score is for page 41, starting at measure 67. It features ten staves. The Tenor Saxophone part has a melodic line with notes G#4, A4, B4, and C5. The Percussion section consists of three staves: the top two have sparse rhythmic patterns, while the bottom one has a steady eighth-note pattern marked with 'x'. The Electric Guitar part features a melodic line with notes G#4, A4, B4, and C5, with a slur over the last two notes. The Electric Bass part has a rhythmic line with notes G#3, A3, B3, and C4. The Alto Saxophone part has a melodic line with notes G#4, A4, B4, and C5. The Viola part has a melodic line with notes G#4, A4, B4, and C5. The Violoncello part has a melodic line with notes G#3, A3, B3, and C4. The Solo part has a rhythmic line with notes G#3, A3, B3, and C4.

68

Ten. Sax. 3

Perc.

Perc.

Perc.

E. Gtr.

E. Bass

A.

Vla.

Vc.

Solo

69

Ten. Sax.

Perc.

Perc.

Perc.

E. Gtr.

E. Bass

A.

Vla.

Vc.

Solo

- Ten. Sax.**: Treble clef, melodic line with a slur over the first three notes.
- E. Gtr.**: Treble clef, melodic line with a triplet of eighth notes and a slur over the next two notes.
- E. Bass**: Bass clef, rhythmic line with a series of eighth notes and slurs.
- A.**: Treble clef, single whole note.
- Vla.**: Bass clef, melodic line with a slur over the first two notes.
- Vc.**: Bass clef, melodic line with a slur over the first two notes.
- Solo**: Treble clef, rhythmic line with a series of eighth notes and slurs.

70

Ten. Sax.

Perc.

Perc.

Perc.

E. Gtr.

E. Bass

A.

Vla.

Vc.

Solo

72

Ten. Sax.

Perc.

Perc.

Perc.

H.C.

E. Gtr.

E. Bass

A.

Orch. Hit

Vla.

Vla.

Solo

74

Ten. Sax.

Perc.

Perc.

Perc.

H.C.

E. Gtr.

E. Bass

A.

Orch. Hit

Solo

76

Ten. Sax.

Perc.

Perc.

Perc.

H.C.

Tamb.

E. Gtr.

E. Bass

A.

Orch. Hit

Vc.

Solo

78

Ten. Sax.

Perc.

Perc.

H.C.

Tamb.

E. Gtr.

E. Bass

A.

Orch. Hit

Vla.

Vla.

Vc.

Solo

80

Ten. Sax.

Perc.

Perc.

Perc.

H.C.

Tamb.

E. Bass

A.

Orch. Hit

Pad 1

Vla.

Vla.

Solo

82

Ten. Sax.

Perc.

Perc.

Perc.

E. Gtr.

E. Bass

A.

Orch. Hit

Pad 1

Vla.

Solo

Detailed description of the musical score: The score is for page 50, measures 82-84. It features ten staves. The Tenor Saxophone part (Ten. Sax.) has a melodic line starting on a dotted quarter note, followed by a half note with a slur, and a whole note. The Percussion section consists of three staves: the top two have rhythmic patterns with eighth and quarter notes, while the bottom staff has a continuous eighth-note pattern marked with 'x's. The Electric Guitar (E. Gtr.) part is mostly silent, with a few notes in the final measure. The Electric Bass (E. Bass) part has a complex, fast-moving line with many slurs and accidentals. The Alto Saxophone (A.) part has a few notes in the final measure. The Orchestral Hit (Orch. Hit) part has a few notes in the final measure. The Pad 1 part has a melodic line similar to the Tenor Saxophone. The Viola (Vla.) part has a melodic line similar to the Tenor Saxophone. The Solo part has a complex, fast-moving line with many slurs and accidentals.

84

Ten. Sax.

Perc.

Perc.

Perc.

H.C.

E. Gtr.

E. Bass

A.

Syn. Br.

Orch. Hit

Pad 1

Vla.

Solo

86

Ten. Sax.

Perc.

Perc.

Perc.

E. Gtr.

E. Bass

A.

Orch. Hit

Pad 1

Vla.

Solo

88

Ten. Sax.

Perc.

Perc.

Perc.

H.C.

Tamb.

E. Gtr.

E. Bass

A.

Syn. Br.

Orch. Hit

Solo

90

Ten. Sax.

Perc.

Perc.

Tamb.

E. Gtr.

E. Bass

A.

Orch. Hit

Solo

92

Ten. Sax.

Perc.

Perc.

Perc.

Tamb.

E. Gtr.

E. Bass

A.

Orch. Hit

Pad 1

Vla.

Solo

94

Ten. Sax.

Perc.

Perc.

Perc.

H.C.

E. Gtr.

E. Bass

A.

Syn. Br.

Orch. Hit

Pad 1

Vla.

Solo

96

Ten. Sax.

Perc.

Perc.

Perc.

H.C.

Tamb.

E. Gtr.

E. Bass

A.

Orch. Hit

Pad 1

Vla.

Solo

98

Ten. Sax.

Perc.

Perc.

Perc.

Tamb.

E. Gtr.

E. Bass

A.

Orch. Hit

Pad 1

Vla.

Solo

100

102

104

106

108

Ten. Sax.

Perc.

Perc.

Perc.

Tamb.

E. Bass

A.

Orch. Hit

Pad 1

Vla.

Vla.

Solo

110

Ten. Sax.

Perc.

Perc.

Perc.

E. Gtr.

E. Bass

A.

Orch. Hit

Pad 1

Vla.

Solo

112

Ten. Sax.

Perc.

Perc.

Perc.

E. Gtr.

E. Bass

A.

Syn. Br.

Orch. Hit

Pad 1

Vla.

Solo

114

Ten. Sax.

Perc.

Perc.

Perc.

E. Gtr.

E. Bass

A.

Orch. Hit

Pad 1

Vla.

Solo

Detailed description of the musical score: The score is for measures 114 and 115. Tenor Saxophone (Ten. Sax.) plays a melodic line starting with a quarter note, followed by a half note with a slur, and a quarter note with a sharp sign. Percussion (Perc.) consists of three tracks: the top two have rhythmic patterns of eighth notes, and the bottom one has a continuous eighth-note pattern marked with 'x's. Electric Guitar (E. Gtr.) is silent in measure 114 and plays a short phrase in measure 115. Electric Bass (E. Bass) plays a complex eighth-note pattern with various accidentals. Alto Saxophone (A.) is silent in measure 114 and plays a short phrase in measure 115. Orchestral Hit (Orch. Hit) is silent in measure 114 and plays a single note in measure 115. Pad 1 plays a melodic line similar to the Tenor Saxophone. Viola (Vla.) plays a melodic line similar to the Tenor Saxophone, ending with a piano (p) dynamic marking. Solo plays a complex eighth-note pattern with various accidentals.

118

Ten. Sax.

Perc.

Perc.

Tamb.

E. Gtr.

E. Bass

A.

Orch. Hit

Solo

120

Ten. Sax.

Perc.

Perc.

Perc.

Tamb.

E. Gtr.

E. Bass

A.

Orch. Hit

Pad 1

Vla.

Solo

122

Ten. Sax.

Perc.

Perc.

Perc.

H.C.

E. Gtr.

E. Bass

A.

Syn. Br.

Orch. Hit

Pad 1

Vla.

Solo

124

Ten. Sax.

Perc.

Perc.

Perc.

H.C.

Tamb.

E. Gtr.

E. Bass

A.

Orch. Hit

Pad 1

Vla.

Solo

126

Ten. Sax.

Perc.

Perc.

Tamb.

E. Gtr.

E. Bass

A.

Orch. Hit

Pad 1

Vla.

Solo

128

Ten. Sax.

Perc.

Perc.

Perc.

H.C.

Tamb.

E. Bass

Pad 1

Vla.

Solo

130

Ten. Sax.

Perc.

Perc.

Perc.

H.C.

Tamb.

E. Gtr.

E. Bass

A.

Orch. Hit

Pad 1

Vla.

Solo

132

134

Ten. Sax.

Perc.

Perc.

Perc.

H.C.

Tamb.

E. Gtr.

E. Bass

A.

Orch. Hit

Pad 1

Vla.

Solo

136

Perc. Perc. Perc. H.C. Tamb. E. Gtr. E. Bass A. Syn. Br. Orch. Hit Solo

140

142

Perc.

Perc.

Perc.

H.C.

Tamb.

E. Gtr.

E. Bass

Syn. Br.

Orch. Hit

Pad 1

Vla.

Solo

144

Perc.

Perc.

Perc.

H.C.

Tamb.

E. Gtr.

E. Bass

Orch. Hit

Pad 1

Vla.

Solo

149

Ten. Sax.

157

Ten. Sax.

Ten. Sax. *165*

Ten. Sax. *173*

Ten. Sax. *181*

Ten. Sax. *189*

Ten. Sax. *197*

Ten. Sax. *205*

Ten. Sax. *213*

Ten. Sax. *221*

Ten. Sax. *229*

Ten. Sax. *237*

Ten. Sax. *245*

253
Ten. Sax. 

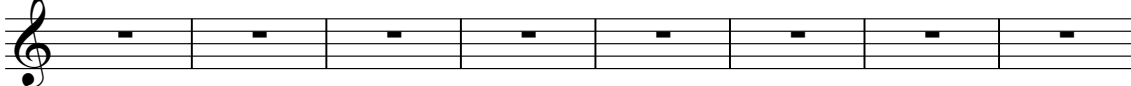

261
Ten. Sax. 

269
Ten. Sax. 

277
Ten. Sax. 

285
Ten. Sax. 

293
Ten. Sax. 

301
Ten. Sax. 

309
Ten. Sax. 

317
Ten. Sax. 

325
Ten. Sax. 

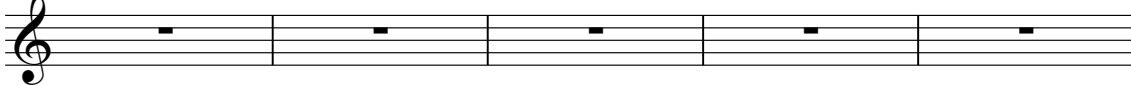

333
Ten. Sax. 

338

Ten. Sax.

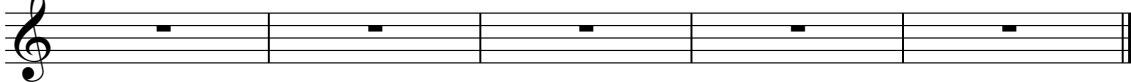

Tenor Saxophone

Onbekende Duitse Popmuziek Diversen - 0VERGEBE

♩ = 134,000061
Melodie **10**

Tenor Saxophone

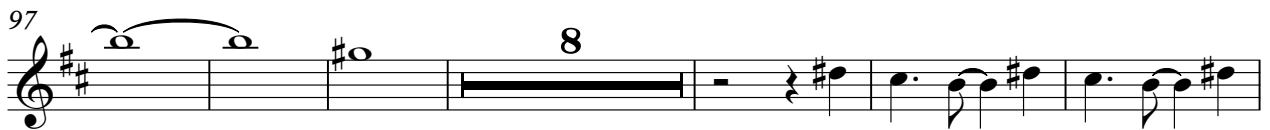

Percussion

Onbekende Duitse PopmuziekDiversen - 0VERGEBE

♩ = 134,000061
Snare

9

14

20

26

32

37

43

48

54

60

V.S.

66

72

77

83

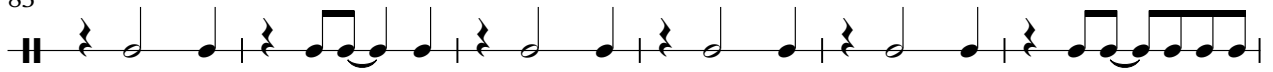

89

95

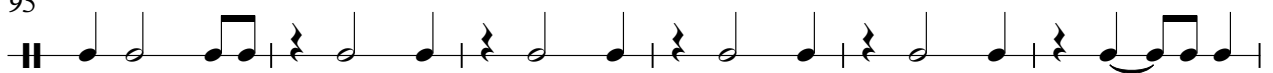

101

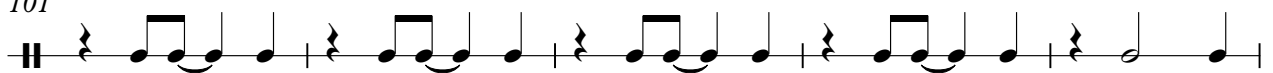

106

112

118

124

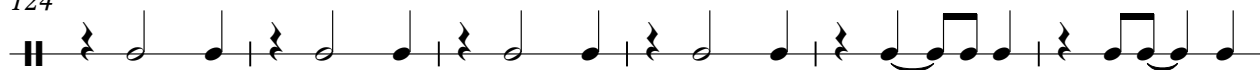

130

135

141

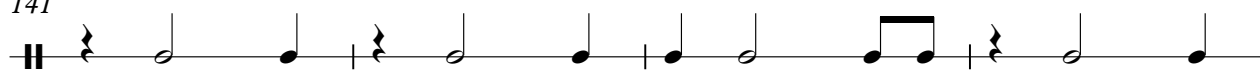

145

197

Percussion

♩ = 134,000061

Bassdrum **9**

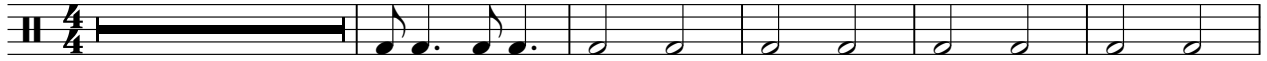

15

22

29

36

43

50

57

64

71

V.S.

2

Percussion

78

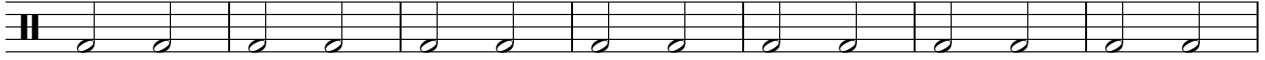

85

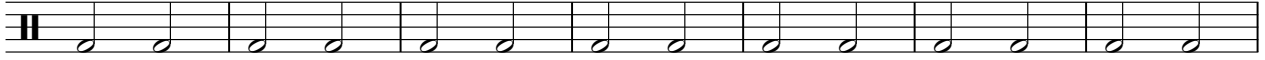

92

99

106

113

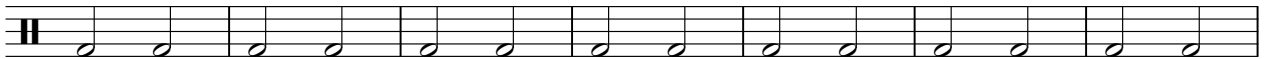

120

127

134

141

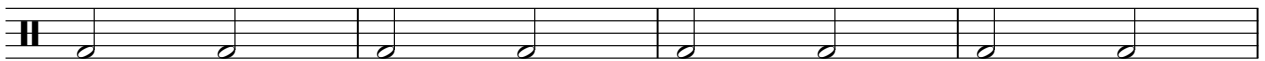

145

197

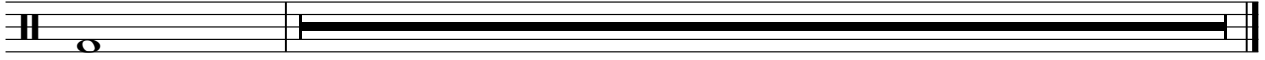

Percussion

♩ = 134,000061

HiHat

10

14

10

18

18

22

22

26

26

30

30

37

37

41

41

45

45

51

51

55

55

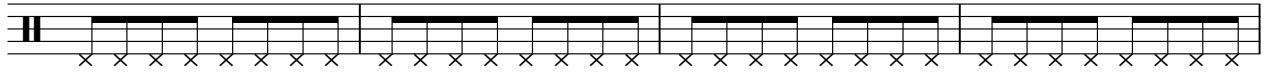

59

63

67

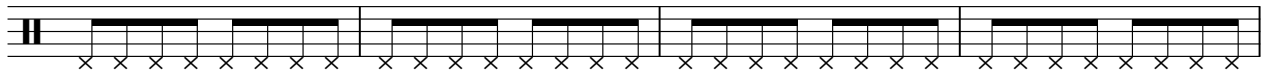

71

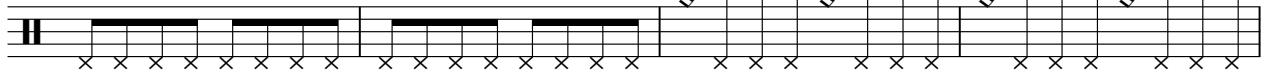

75

82

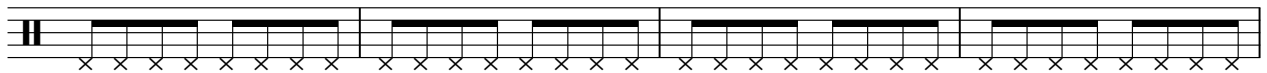

86

93

97

Percussion

102

4

109

113

117

4

124

4

131

135

139

143

197

Handclap

Onbekende Duitse PopmuziekDiversen - 0VERGEBE

♩ = 134,000061
Handclap

1 28

32 2 3

40 3 6

52 20

76 2 3

84 3 6

96 19 6

124 3

131

135 6

2

Handclap

143

197

Tambourine

Onbekende Duitse PopmuziekDiversen - 0VERGEBE

♩ = 134,000061
Tambour 32

35 8

45

47 4

53 22

77

79 8

89

91 4

97 6

Tambourine

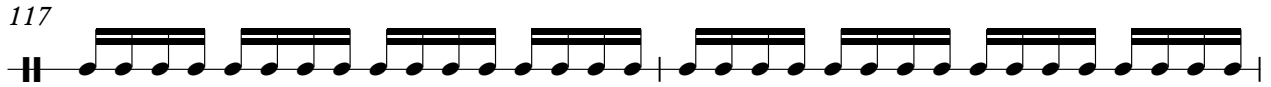

Tambourine

137

139

141

143

145

197

♩ = 134,000061
E-Guitar

19

23

27

31

35

45

49

53

10

118

♩ = 134,000061

Bass

10

12

14

16

18

20

22

24

26

28

V.S.

31

34

36

38

40

42

44

49

51

54

56

78

80

82

84

86

88

93

95

98

100

103

106

108

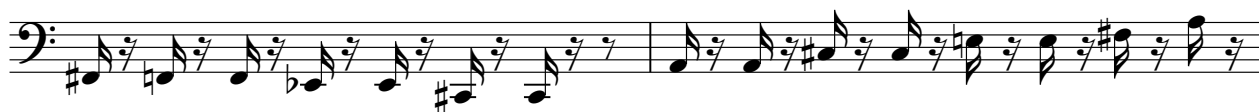

110

112

114

116

121

122

125

127

129

131

133

135

138

142

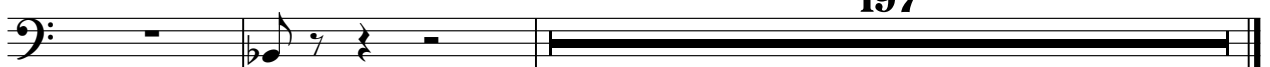

144

**197**

Onbekende Duitse PopmuziekDiversen - 0VERGEBE

Synth Brass

♩ = 134,000061
HiSynBrs

♩ = 134,000061
LowSynBra

27

31

36 2 2

43

48

54 18

75

80 2 2

87

92

65

71

82

88

97

111

120

127

134

143

Viola

Onbekende Duitse PopmuziekDiversen - 0VERGEBE

♩ = 134,000061
HiStrng2

18 7

28 6 27

64 7 6

80 26

108 234

Onbekende Duitse Popmuziek Diversen - 0VERGEBE

Solo

♩ = 134,000061
Pian/Git

10

12

14

16

18

20

22

24

26

28

V.S.

55

57

59

61

63

65

67

69

71

73

V.S.

77

79

81

83

85

87

89

93

95

98

197