

Onbekende Duitse PopmuziekDiversen - Ende Welt

♩ = 112,000893

A.PIANO 1

5

OBOE

A.PIANO 1

7

OBOE

A.PIANO 1

9

OBOE

A.PIANO 1

11

OBOE

PIZZICATO

A.PIANO 1

13

OBOE

PIZZICATO

STRINGS

A.PIANO 1

15

OBOE

STRINGS

A.PIANO 1

17

OBOE

STRINGS

A.PIANO 1

19

OBOE

STRINGS

A.PIANO 1

21

OBOE

STRINGS

A.PIANO 1

23

OBOE

DRUMS

CLEAN GTR

FINGERDBAS

STRINGS

A.PIANO 1

25

OBOE

DRUMS

CLEAN GTR

FINGERDBAS

STRINGS

A.PIANO 1

27

OBOE

DRUMS

CLEAN GTR

FINGERDBAS

A.PIANO 1

29

OBOE

DRUMS

CLEAN GTR

FINGERDBAS

PIZZICATO

STRINGS

A.PIANO 1

31

OBOE

DRUMS

CLEAN GTR

FINGERDBAS

A.PIANO 1

33

OBOE

DRUMS

CLEAN GTR

FINGERDBAS

A.PIANO 1

35

OBOE

DRUMS

CLEAN GTR

FINGERDBAS

STRINGS

A.PIANO 1

37

OBOE

DRUMS

CLEAN GTR

FINGERDBAS

ORGAN 3

STRINGS

A.PIANO 1

39

OBOE
DRUMS
CLEAN GTR
FINGERDBAS
ORGAN 3
STRINGS
A.PIANO 1

41

OBOE
DRUMS
CLEAN GTR
FINGERDBAS
ORGAN 3
STRINGS
A.PIANO 1

43

- OBOE**: Treble clef, playing a melodic line with eighth notes and some rests.
- DRUMS**: Drum set notation with 'x' marks on a single staff.
- CLEAN GTR**: Treble clef, playing a melodic line with eighth notes and some rests.
- FINGERDBAS**: Bass clef, playing a melodic line with eighth notes and some rests.
- ORGAN 3**: Treble and Bass clefs, playing a melodic line with eighth notes and some rests.
- STRINGS**: Bass clef, playing a melodic line with eighth notes and some rests.
- A.PIANO 1**: Treble clef, playing a melodic line with eighth notes and some rests.

45

47

OBOE

DRUMS

CLEAN GTR

FINGERDBAS

ORGAN 3

STRINGS

A.PIANO 1

49

OBOE

DRUMS

CLEAN GTR

FINGERDBAS

ORGAN 3

STRINGS

A.PIANO 1

51

53

55

OBOE

DRUMS

FINGERDBAS

PIZZICATO

A.PIANO 1

57

OBOE

DRUMS

FINGERDBAS

PIZZICATO

STRINGS

A.PIANO 1

59

OBOE

DRUMS

FINGERDBAS

STRINGS

A.PIANO 1

61

OBOE

DRUMS

FINGERDBAS

STRINGS

A.PIANO 1

63

OBOE

DRUMS

FINGERDBAS

STRINGS

A.PIANO 1

65

OBOE

DRUMS

FINGERDBAS

STRINGS

A.PIANO 1

67

OBOE

DRUMS

CLEAN GTR

FINGERDBAS

STRINGS

A.PIANO 1

69

OBOE

DRUMS

CLEAN GTR

FINGERDBAS

STRINGS

A.PIANO 1

71

OBOE

DRUMS

CLEAN GTR

FINGERDBAS

A.PIANO 1

73

OBOE

DRUMS

CLEAN GTR

FINGERDBAS

PIZZICATO

STRINGS

A.PIANO 1

75

OBOE

DRUMS

CLEAN GTR

FINGERDBAS

A.PIANO 1

77

OBOE

DRUMS

CLEAN GTR

FINGERDBAS

A.PIANO 1

79

OBOE

DRUMS

CLEAN GTR

FINGERDBAS

STRINGS

A.PIANO 1

81

OBOE

DRUMS

CLEAN GTR

FINGERDBAS

ORGAN 3

STRINGS

A.PIANO 1

83

OBOE

DRUMS

CLEAN GTR

FINGERDBAS

ORGAN 3

STRINGS

A.PIANO 1

85

OBOE

DRUMS

CLEAN GTR

FINGERDBAS

ORGAN 3

STRINGS

A.PIANO 1

87

OBOE

DRUMS

CLEAN GTR

FINGERDBAS

ORGAN 3

STRINGS

A.PIANO 1

89

Musical score for OBOE, DRUMS, CLEAN GTR, FINGERDBAS, ORGAN 3, STRINGS, and A.PIANO 1. The score is written in 4/4 time and features a variety of instruments. The OBOE part is mostly silent. The DRUMS part features a steady rhythm. The CLEAN GTR part features a melodic line with various chords and bends. The FINGERDBAS part features a bass line with various chords and bends. The ORGAN 3 part features a series of chords. The STRINGS part features a series of chords. The A.PIANO 1 part features a series of chords.

91

93

95

97

OBOE

DRUMS

CLEAN GTR

FINGERDBAS

ORGAN 3

PIZZICATO

STRINGS

A.PIANO 1

99

101

OBOE

DRUMS

CLEAN GTR

FINGERDBAS

ORGAN 3

PIZZICATO

STRINGS

A.PIANO 1

103

OBOE

Onbekende Duitse Popmuziek Diversen - Ende Welt

♩ = 112,000893

5

9

13

18

23

27

31

35

39

42

44

48

51

55

59

63

68

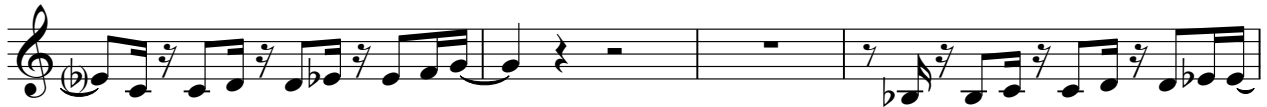

72

76

80

84

87

91

94

96

99

DRUMS

Onbekende Duitse Popmuziek Diversen - Ende Welt

♩ = 112,000893
22

26

30

34

38

42

46

50

54

58

V.S.

DRUMS

62

66

70

74

78

82

86

90

94

98

DRUMS

3

100

♩ = 112,000893

22

25

29

32

35

38

41

44

47

50

V.S.

53 12

68

72

75

78

81

84

87

90

93

CLEAN GTR

96

99

101

♩ = 112,000893

22

25

28

31

34

37

41

45

49

53

V.S.

57

62

66

69

72

75

78

81

85

89

93

97

100

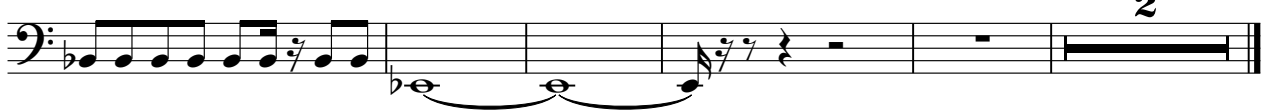

2

♩ = 112,000893

36

40

46

52

26

ORGAN 3

81

86

92

98

PIZZICATO

Onbekende Duitse Popmuziek Diversen - Ende Welt

♩ = 112,000893

10

14

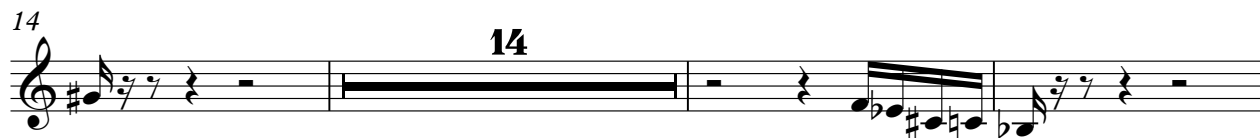

31

24

58

14

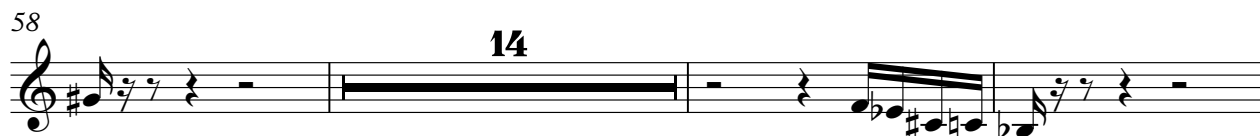

75

22

99

101

2 **2**

STRINGS

Onbekende Duitse Popmuziek Diversen - Ende Welt

♩ = 112,000893

13

19

23

29

38

44

49

54

63

67

2
73

STRINGS

5

82

88

93

97

101

2

A.PIANO 1

♩ = 112,000893

3

6

8

10

13

16

18

20

22

24

V.S.

26

28

30

32

34

36

38

40

42

44

46

48

50

52

54

56

58

61

63

65

V.S.

67

69

71

73

75

77

79

81

83

85

87

89

91

93

95

97

99

101