

Onbekende Duitse PopmuziekDiversen - Hor Gut Zu 1

♩ = 120,000000

Oboe

Percussion

Jazz Guitar

Jazz Guitar

Electric Guitar

Electric Guitar

Electric Guitar

Electric Guitar

Electric Guitar

5-string Electric Bass

Rock Organ

♩ = 120,000000

FX 5 (Brightness)

2

4

Perc.

J. Gtr.

E. Gtr.

E. Gtr.

E. Gtr.

E. Bass

Organ

6

Perc.

J. Gtr.

E. Gtr.

E. Gtr.

E. Gtr.

E. Bass

Organ

8

Ob.

Perc.

J. Gtr.

E. Gtr.

E. Gtr.

E. Gtr.

E. Bass

Organ

11

Ob.

Perc.

J. Gtr.

E. Bass

Organ

14

Ob.
Perc.
J. Gtr.
E. Gtr.
E. Gtr.
E. Bass
Organ

17

Ob.
Perc.
J. Gtr.
E. Gtr.
E. Bass
Organ

20

Ob.
Perc.
J. Gtr.
E. Gtr.
E. Bass
Organ

23

Ob.
Perc.
J. Gtr.
E. Gtr.
E. Bass
Organ

25

Ob.
Perc.
J. Gtr.
E. Gtr.
E. Gtr.
E. Bass
Organ
FX 5

27

Ob.
Perc.
J. Gtr.
E. Gtr.
E. Gtr.
E. Bass
Organ
FX 5

29

Ob.
Perc.
J. Gtr.
E. Gtr.
E. Gtr.
E. Bass
Organ
FX 5

31

Ob.
Perc.
J. Gtr.
E. Gtr.
E. Gtr.
E. Bass
Organ

33

Ob.
Perc.
J. Gtr.
E. Gtr.
E. Gtr.
E. Bass
Organ

35

Ob.
Perc.
J. Gtr.
E. Gtr.
E. Gtr.
E. Bass
Organ

37

Ob.
Perc.
J. Gtr.
E. Gtr.
E. Gtr.
E. Bass
Organ

39

Ob.
Perc.
J. Gtr.
E. Gtr.
E. Gtr.
E. Bass
Organ

41

Ob.
Perc.
J. Gtr.
E. Gtr.
E. Gtr.
E. Bass
Organ

43

Ob.
Perc.
J. Gtr.
E. Gtr.
E. Gtr.
E. Bass
Organ

45

Ob.
Perc.
J. Gtr.
E. Gtr.
E. Gtr.
E. Bass
Organ

47

Ob.
Perc.
J. Gtr.
E. Gtr.
E. Gtr.
E. Gtr.
E. Bass
Organ

49

Perc.

J. Gtr.

E. Gtr.

E. Gtr.

E. Gtr.

E. Bass

Organ

51

Perc.

J. Gtr.

E. Gtr.

E. Gtr.

E. Gtr.

E. Gtr.

E. Bass

Organ

53

Ob.
Perc.
J. Gtr.
E. Gtr.
E. Gtr.
E. Gtr.
E. Bass
Organ

56

Ob.
Perc.
J. Gtr.
E. Bass
Organ

59

Ob.

Perc.

J. Gtr.

E. Gtr.

E. Gtr.

E. Bass

Organ

62

Ob.

Perc.

J. Gtr.

E. Bass

Organ

64

Ob.
Perc.
J. Gtr.
E. Gtr.
E. Bass
Organ

67

Ob.
Perc.
J. Gtr.
E. Gtr.
E. Gtr.
E. Bass
Organ
FX 5

70

Ob.
Perc.
J. Gtr.
E. Gtr.
E. Gtr.
E. Bass
Organ
FX 5

72

Ob.
Perc.
J. Gtr.
E. Gtr.
E. Gtr.
E. Bass
Organ
FX 5

74

Ob.
Perc.
J. Gtr.
E. Gtr.
E. Gtr.
E. Bass
Organ
FX 5

76

Ob.
Perc.
J. Gtr.
E. Gtr.
E. Gtr.
E. Bass
Organ

78

Ob.
Perc.
J. Gtr.
E. Gtr.
E. Gtr.
E. Bass
Organ

80

Ob.
Perc.
J. Gtr.
E. Gtr.
E. Gtr.
E. Bass
Organ

82

Ob.
Perc.
J. Gtr.
E. Gtr.
E. Gtr.
E. Bass
Organ

84

Ob.
Perc.
J. Gtr.
E. Gtr.
E. Gtr.
E. Bass
Organ

86

Ob.
Perc.
J. Gtr.
E. Gtr.
E. Gtr.
E. Bass
Organ

88

Ob.
Perc.
J. Gtr.
E. Gtr.
E. Gtr.
E. Bass
Organ

90

Ob.

Perc.

J. Gtr.

J. Gtr.

E. Gtr.

E. Gtr.

E. Gtr.

E. Gtr.

E. Bass

Organ

- **Perc. (Percussion):** Features a complex rhythmic pattern with 'x' marks above notes, indicating specific drum sounds.

93

Ob.

Perc.

J. Gtr.

J. Gtr.

E. Gtr.

E. Gtr.

E. Gtr.

E. Bass

96

Ob.
Perc.
J. Gtr.
E. Gtr.
E. Gtr.
E. Gtr.
E. Bass
Organ

99

Ob.
Perc.
E. Gtr.
E. Gtr.
E. Gtr.
E. Bass
Organ

101

Ob.
J. Gtr.
E. Gtr.

103

Ob.
Perc.
J. Gtr.
E. Gtr.
E. Bass

105

Ob.
Perc.
J. Gtr.
E. Gtr.
E. Bass

107

Ob.
Perc.
J. Gtr.
E. Gtr.
E. Bass
Organ

109

Ob.
Perc.
J. Gtr.
E. Gtr.
E. Gtr.
E. Bass
Organ

111

Ob.
Perc.
J. Gtr.
E. Gtr.
E. Gtr.
E. Bass
Organ

113

Ob.
Perc.
J. Gtr.
E. Gtr.
E. Gtr.
E. Bass
Organ

115

Ob.
Perc.
J. Gtr.
E. Gtr.
E. Gtr.
E. Bass
Organ

117

Ob.
Perc.
J. Gtr.
E. Gtr.
E. Gtr.
E. Gtr.
E. Bass
Organ

119

Ob.
Perc.
J. Gtr.
E. Gtr.
E. Gtr.
E. Gtr.
E. Bass
Organ

121

Ob.
Perc.
J. Gtr.
E. Gtr.
E. Gtr.
E. Gtr.
E. Bass
Organ

123

Ob.
Perc.
J. Gtr.
E. Gtr.
E. Gtr.
E. Gtr.
E. Bass
Organ

125

Ob.
Perc.
J. Gtr.
E. Gtr.
E. Gtr.
E. Gtr.
E. Bass
Organ

127

Ob.
Perc.
J. Gtr.
E. Gtr.
E. Gtr.
E. Gtr.
E. Bass
Organ

129

Ob.
Perc.
J. Gtr.
E. Gtr.
E. Gtr.
E. Gtr.
E. Bass
Organ

131

Ob.
Perc.
J. Gtr.
E. Gtr.
E. Gtr.
E. Gtr.
E. Gtr.
E. Bass
Organ

133

Perc.
J. Gtr.
E. Gtr.
E. Gtr.
E. Gtr.
E. Bass
Organ

135

137

139

Onbekende Duitse Popmuziek Diversen - Hor Gut Zu

Oboe

♩ = 120,000000
8

12

16

20

24

28

32

36

40

44

V.S.

48 **5**

56

60

64

68

72

76

80

84

88

92

96

100

105

109

113

117

122

127

130

Percussion

♩ = 120,000000
2

6

10

14

18

22

26

30

33

37

V.S.

41

45

49

53

57

61

65

69

73

76

Percussion

79

82

85

88

91

95

99

Percussion

104

108

111

115

118

121

124

127

130

133

Percussion

137

139

♩ = 120,000000

2

5

7

9

12

15

18

20

23

25

V.S.

27

29

31

33

35

37

39

41

43

45

47

49

51

53

56

59

62

64

67

69

V.S.

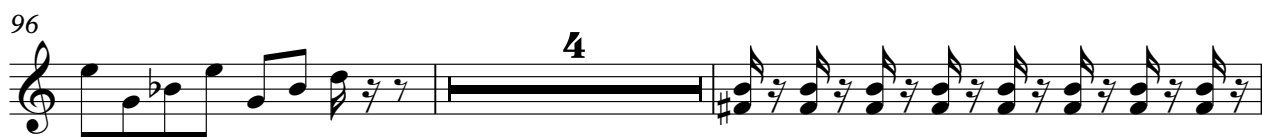

138

139

♩ = 120,000000

90

8

Two chord diagrams are shown above the staff: the first is a triad with notes G4, B4, and D5; the second is a triad with notes G#4, B4, and D5.

93

A chord diagram is shown above the staff, representing a triad with notes G#4, B4, and D5.

47

♩ = 120,000000

2

6

6

15

2

21

25

30

35

40

44

48

137

67

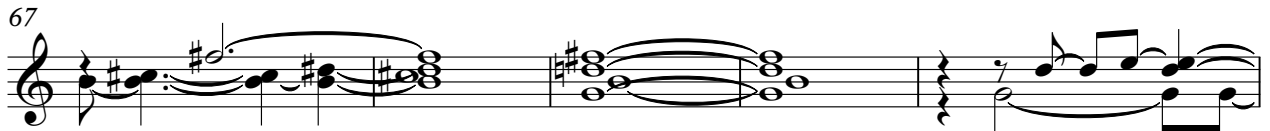

72

76

79

83

87

91

99

110

113

117

121

125

129

131

♩ = 120,000000

51

54

37

95

101

16

121

126

130

9

5-string Electric Bass

Onbekende Duitse Popmuziek Diversen - Hor Gut Zu

♩ = 120,000000

2

6

10

14

18

22

26

30

34

38

V.S.

42

46

50

54

58

62

66

70

74

78

82

86

90

94

98

105

109

113

117

121

V.S.

125

129

133

137

♩ = 120,000000

2

10

19

27

36

44

52

61

V.S.

Rock Organ

70

78

86

99

111

119

127

135

FX 5 (Brightness)

Onbekende Duitse PopmuziekDiversen - Hor Gut Zu

♩ = 120,000000

24

31

38

72

67