

Onbekende Duitse PopmuziekDiversen - Na Sowas 2

♩ = 200,000000
Bass Drum

The middle section includes:

The bottom section includes:

Tempo markings are present at the top and bottom of the score: ♩ = 200,000000.

6

SawSynth

SqrSynth

Synbassi

10

Bass Drum

SnareDru

HHareDru

SawSynth

BassStri

SqrSynth

Synbassi

14

Bass Drum
SnareDru
HHareDru
SawSynth
BassStri
SqrSynth
Synbassi

18

Bass Drum
SnareDru
HHareDru
CrashDru
SawSynth
BassStri
Guitarri
SqrSynth
Synbassi

30

Bass Drum
SnareDru
HHareDru
ClapsDru
SawSynth
BassStri
Synbassi
Att.Strin

34

Bass Drum
SnareDru
HHareDru
SawSynth
BassStri
Synbassi
Att.Strin

38

Bass Drum

SnareDru

HHareDru

SawSynth

BassStri

Guitarri

SqrSynth

Synbassi

||

42

Bass Drum

SnareDru

HHareDru

SawSynth

BassStri

Guitarri

SqrSynth

Synbassi

50

Bass Drum
SnareDru
HHareDru
CrashDru
SawSynth
BassStri
Guitarri
SqrSynth
Synbassi

54

Bass Drum
SnareDru
HHareDru
CrashDru
BassStri
Guitarri
Synbassi

58

66

Bass Drum

SnareDru

HHareDru

SawSynth

BassStri

Chor

Synbassi

MetVoice

Att.Strin

70

Bass Drum

SnareDru

HHareDru

BassStri

Chor

MetVoice

74

Bass Drum

SnareDru

HHareDru

BassStri

Chor

MetVoice

78

Bass Drum

SnareDru

HHareDru

BassStri

Chor

MetVoice

82

86

Bass Drum
SnareDru
HHareDru
SawSynth
BassStri
Guitarri
SqrSynth
Synbassi

||

90

Bass Drum
SnareDru
HHareDru
SawSynth
BassStri
Guitarri
SqrSynth
Synbassi

98

Bass Drum

SnareDru

HHareDru

CrashDru

SawSynth

BassStri

Guitarri

SqrSynth

Synbassi

102

Bass Drum

SnareDru

HHareDru

CrashDru

BassStri

Guitarri

Synbassi

110

Bass Drum
SnareDru
HHareDru
ClapsDru
SawSynth
BassStri
Synbassi
Att.Strin

114

Bass Drum
SnareDru
HHareDru
SawSynth
BassStri
Synbassi
Att.Strin

117

Bass Drum

♩ = 200,000000

Bass Drum **10**

15

21

27

33

39

45

51

57

63

V.S.

69

75

81

87

93

99

105

111

115

SnareDru

♩ = 200,000000
SnareDru 10

16

22

28

34

40

46

52

58

64

V.S.

2

SnareDru

70

76

82

88

94

100

106

112

116

♩ = 200,000000

HHareDru

11

15

20

25

30

35

40

45

50

55

60

65

69

73

77

81

85

90

95

100

105

110

115

♩ = 200,000000
CrashDru

19 **3** **27**

52

3 **26**

84

16 **3** **15**

♩ = 200,000000
TomshDru

26 **31**

59

47 **12**

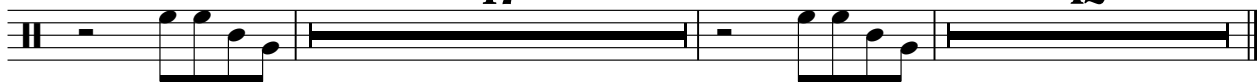

ClapsDru

Onbekende Duitse PopmuziekDiversen - Na Sowas 2

♩ = 200,000000
ClapsDru

28

33

27

65

43

111

6

SawSynth

♩ = 200,000000

SawSynth

3

8

12

16

20

8

31

35

40

44

48

V.S.

52 **8**

63

67 **16**

86

90

94

98 **8**

109

113

116

BassStri

♩ = 200,000000
BassStri **10**

15
20
25
29
33
37
42
47
52

V.S.

57

61

65

70

76

83

88

93

98

102

106

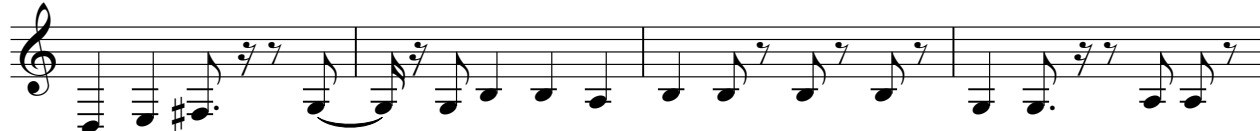

110

114

117

Guitarri

♩ = 200,000000
Guitarri

19

23

27

11

43

49

2

54

58

27

88

94

2

100

104

106

Chor

♩ = 200,000000
Chor

67

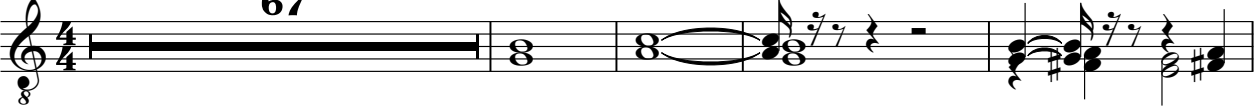

72

79

36

SqrSynth

♩ = 200,000000
SqrSynth

5 2

11 2 2

19 18 2

42 2 2

50 34

87 2 2

95 2 20

Synbassi

♩ = 200,000000
Synbassi

V.S.

94

98

102

106

110

114

117

Att.Strin

♩ = 200,000000
Att.Strin

27

31

36

24

63

68

40

111

115
