

# Onbekende Duitse PopmuziekDiversen - Sternenhimmel 2

♩ = 120,000000

Oboe

Percussion

Tinkle Bells

Jazz Guitar

Electric Guitar

Electric Bass

Percussive Organ

Synth Bass

♩ = 120,000000

Tape Sampler Keyboard [Strings]

5

Perc.

E. Gtr.

E. Bass

S. Bass

Tape Smp. Str

9

Ob.

Perc.

E. Gtr.

E. Bass

S. Bass

Tape Smp. Str

13

Ob.  
Perc.  
J. Gtr.  
E. Gtr.  
E. Bass  
S. Bass  
Tape Smp. Str

17

Ob.  
Perc.  
J. Gtr.  
E. Bass  
S. Bass  
Tape Smp. Str

20

Ob.  
Perc.  
J. Gtr.  
E. Bass  
S. Bass  
Tape Smp. Str

22

Ob.  
Perc.  
J. Gtr.  
E. Bass  
Perc. Organ  
S. Bass  
Tape Smp. Str

24

Ob.

Perc.

J. Gtr.

E. Bass

S. Bass

Tape Smp. Str

26

Ob.

Perc.

Tnk. Bells

J. Gtr.

E. Bass

S. Bass

Tape Smp. Str

28

Ob.

Perc.

J. Gtr.

E. Gtr.

E. Bass

S. Bass

Tape Smp. Str.

30

Ob.

Perc.

J. Gtr.

E. Gtr.

E. Bass

S. Bass

Tape Smp. Str.

32

Ob.

Perc.

J. Gtr.

E. Gtr.

E. Bass

S. Bass

Tape Smp. Str

34

Ob.

Perc.

Tnk. Bells

J. Gtr.

E. Gtr.

E. Bass

S. Bass

Tape Smp. Str

36

Ob.  
Perc.  
J. Gtr.  
E. Gtr.  
E. Bass  
S. Bass  
Tape Smp. Str.

38

Ob.  
Perc.  
J. Gtr.  
E. Gtr.  
E. Bass  
S. Bass  
Tape Smp. Str.

40

Ob.

Perc.

J. Gtr.

E. Gtr.

E. Bass

S. Bass

Tape Smp. Str

42

Perc.

J. Gtr.

E. Gtr.

E. Bass

S. Bass

Tape Smp. Str

45

Perc.

E. Gtr.

E. Bass

S. Bass

Tape Smp. Str

49

Ob.

Perc.

E. Gtr.

E. Bass

S. Bass

Tape Smp. Str

53

Ob.  
Perc.  
J. Gtr.  
E. Gtr.  
E. Bass  
S. Bass  
Tape Smp. Str

57

Ob.  
Perc.  
J. Gtr.  
E. Bass  
S. Bass  
Tape Smp. Str

60

Ob.  
Perc.  
J. Gtr.  
E. Bass  
S. Bass  
Tape Smp. Str

62

Ob.  
Perc.  
J. Gtr.  
E. Bass  
Perc. Organ  
S. Bass  
Tape Smp. Str

64

Ob.  
Perc.  
J. Gtr.  
E. Bass  
S. Bass  
Tape Smp. Str

66

Ob.  
Perc.  
Tnk. Bells  
J. Gtr.  
E. Bass  
S. Bass  
Tape Smp. Str

68

Ob.  
Perc.  
J. Gtr.  
E. Gtr.  
E. Bass  
S. Bass  
Tape Smp. Str.

70

Ob.  
Perc.  
J. Gtr.  
E. Gtr.  
E. Bass  
S. Bass  
Tape Smp. Str.

72

Ob.

Perc.

J. Gtr.

E. Gtr.

E. Bass

S. Bass

Tape Smp. Str

74

Ob.

Perc.

Tnk. Bells

J. Gtr.

E. Gtr.

E. Bass

S. Bass

Tape Smp. Str

76

Ob.  
Perc.  
J. Gtr.  
E. Gtr.  
E. Bass  
S. Bass  
Tape Smp. Str.

78

Ob.  
Perc.  
J. Gtr.  
E. Gtr.  
E. Bass  
S. Bass  
Tape Smp. Str.

80

Ob.  
Perc.  
J. Gtr.  
E. Gtr.  
E. Bass  
S. Bass  
Tape Smp. Str.

82

Perc.  
J. Gtr.  
E. Gtr.  
E. Bass  
S. Bass  
Tape Smp. Str.

85

Perc.

E. Gtr.

E. Bass

S. Bass

Tape Smp. Str

89

Perc.

E. Gtr.

E. Bass

Perc. Organ

S. Bass

Tape Smp. Str

92

Perc.

J. Gtr.

E. Gtr.

E. Bass

Perc. Organ

S. Bass

Tape Smp. Str

94

Perc.

J. Gtr.

E. Bass

Perc. Organ

S. Bass

Tape Smp. Str

96

Perc.

J. Gtr.

E. Bass

Perc. Organ

S. Bass

Tape Smp. Str

98

Ob.

Perc.

J. Gtr.

E. Bass

Perc. Organ

S. Bass

Tape Smp. Str

101

Ob.  
Perc.  
E. Bass  
Perc. Organ  
Tape Smp. Str

105

Ob.  
Perc.  
E. Bass  
Perc. Organ  
Tape Smp. Str

109

Ob.

Perc.

E. Bass

Perc. Organ

Tape Smp. Str

113

Ob.

Perc.

E. Bass

Perc. Organ

Tape Smp. Str

116

Ob.  
Perc.  
J. Gtr.  
E. Bass  
Perc. Organ  
S. Bass  
Tape Smp. Str

118

Ob.  
Perc.  
J. Gtr.  
E. Bass  
Perc. Organ  
S. Bass  
Tape Smp. Str

120

Ob.  
Perc.  
J. Gtr.  
E. Bass  
S. Bass  
Tape Smp. Str

122

Ob.  
Perc.  
Tnk. Bells  
J. Gtr.  
E. Bass  
S. Bass  
Tape Smp. Str

124

Ob.  
Perc.  
J. Gtr.  
E. Gtr.  
E. Bass  
S. Bass  
Tape Smp. Str.

126

Ob.  
Perc.  
J. Gtr.  
E. Gtr.  
E. Bass  
S. Bass  
Tape Smp. Str.

128

Ob.

Perc.

J. Gtr.

E. Gtr.

E. Bass

S. Bass

Tape Smp. Str

130

Perc.

Tnk. Bells

J. Gtr.

E. Gtr.

E. Bass

S. Bass

Tape Smp. Str

132

Ob.  
Perc.  
J. Gtr.  
E. Gtr.  
E. Bass  
S. Bass  
Tape Smp. Str.

134

Ob.  
Perc.  
J. Gtr.  
E. Gtr.  
E. Bass  
S. Bass  
Tape Smp. Str.

136

Ob.  
Perc.  
J. Gtr.  
E. Gtr.  
E. Bass  
S. Bass  
Tape Smp. Str.

138

Perc.  
Tnk. Bells  
J. Gtr.  
E. Gtr.  
E. Bass  
S. Bass  
Tape Smp. Str.

140

Ob.  
Perc.  
J. Gtr.  
E. Gtr.  
E. Bass  
S. Bass  
Tape Smp. Str.

142

Ob.  
Perc.  
J. Gtr.  
E. Gtr.  
E. Bass  
S. Bass  
Tape Smp. Str.

144

Ob.  
Perc.  
J. Gtr.  
E. Gtr.  
E. Bass  
S. Bass  
Tape Smp. Str.

146

Ob.  
Perc.  
Tnk. Bells  
J. Gtr.  
E. Gtr.  
E. Bass  
S. Bass  
Tape Smp. Str.

148

Ob.  
Perc.  
J. Gtr.  
E. Gtr.  
E. Bass  
S. Bass  
Tape Smp. Str.

150

Ob.  
Perc.  
J. Gtr.  
E. Gtr.  
E. Bass  
S. Bass  
Tape Smp. Str.

152

Ob.  
Perc.  
J. Gtr.  
E. Gtr.  
E. Bass  
S. Bass  
Tape Smp. Str.

154

Perc.  
J. Gtr.  
E. Gtr.  
E. Bass  
S. Bass  
Tape Smp. Str.

157

Perc.

E. Gtr.

E. Bass

S. Bass

Tape Smp. Str

161

Perc.

E. Gtr.

E. Bass

S. Bass

Tape Smp. Str

163

Perc.

E. Gtr.

E. Bass

S. Bass

Tape Smp. Str

Oboe

♩ = 120,000000

**11**

16

21

27

33

39

**10**

53

58

64

69

75

80

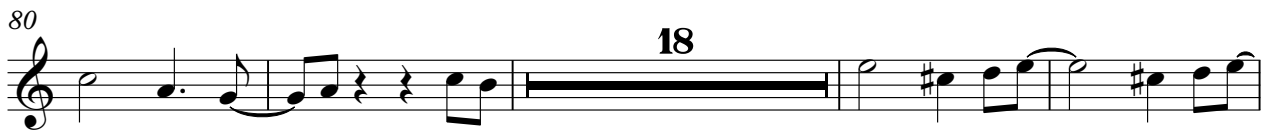

102

108

114

120

126

133

140

145

Percussion

♩ = 120,000000  
3

7

11

15

19

23

27

31

35

39

V.S.

43

47

51

55

59

63

67

71

75

79

Percussion

83

87

91

95

99

103

107

111

115

119

V.S.

## Percussion

123

127

131

135

139

143

147

151

155

159

Percussion

162

Tinkle Bells

Onbekende Duitse PopmuziekDiversen - Sternenhim

♩ = 120,000000

26 6

34 31

67 6

75 47

123 6

131 6

139 6

147 18

♩ = 120,000000

14 2

20

22

24

26

29

31

33

35

37

39

41

43

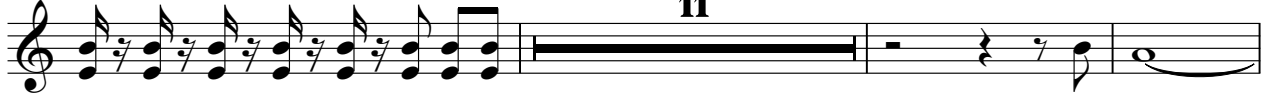

57

61

64

66

69

71

73

75

77

79

81

83

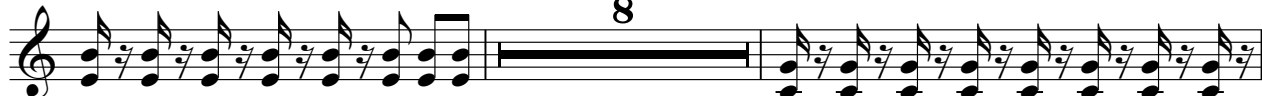

93

96

98

116

118

120

122

125

127

129

131

133

135

137

139

141

143

145

147

149

151

153

155

10

♩ = 120,000000

2

7

13 15

33

40

46

51 15

71

76

83

88

94

**31**

130

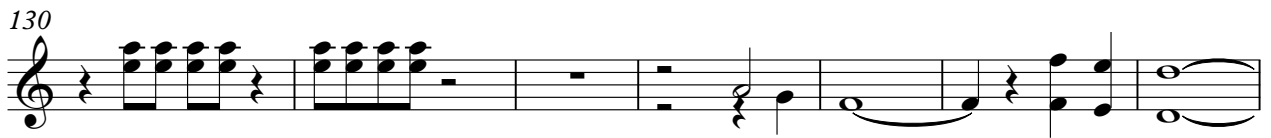

137

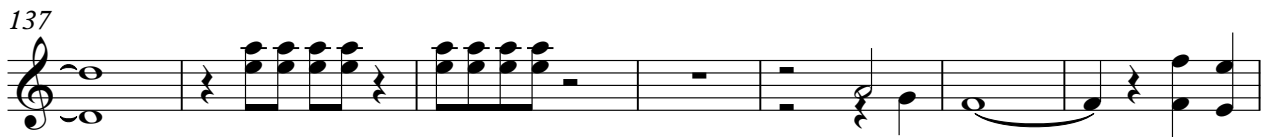

144

151

158

162

♩ = 120,000000

3

8

13

18

23

28

34

40

46

51

V.S.

56

61

67

72

78

84

89

94

100

105

110

115

120

125

131

137

143

149

155

160

V.S.

163

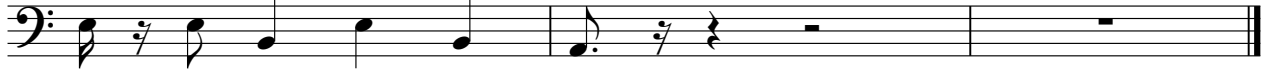

Percussive Organ

Onbekende Duitse PopmuziekDiversen - Sternenhim

♩ = 120,000000

21 38

62 27

92 3

97

102

108

114 3

118 46

Synth Bass

Onbekende Duitse PopmuziekDiversen - Sternenhim

♩ = 120,000000  
3

7

11

15

19

23

27

31

35

39

V.S.

## Synth Bass

43

47

51

55

59

63

67

71

75

79

Synth Bass

83

87

91

95

99

16

118

122

126

130

134

## Synth Bass

138

142

146

150

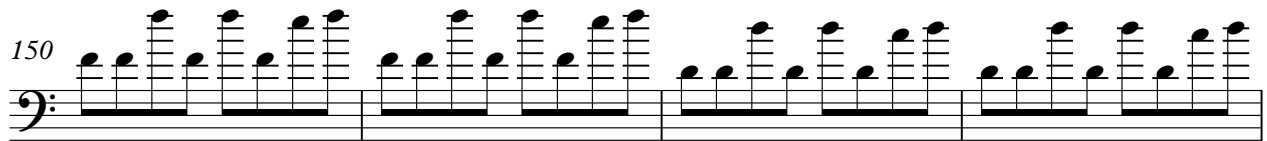

154

158

162

Tape Sampler Keyboard [Strings]

Onbekende Duitse PopmuziekDiversen - Sternenhim

♩ = 120,000000

3

3

12

21

29

36

45

54

63

72

81

90

99

108

116

124

133

142

151

159