

Onbekende Duitse PopmuziekDiversen - Wia Woa Des

♩ = 120,000000

DRUMS

MUSIC BOX

OVERDRIVE

FINGERDBAS

MUTED GTR

MELODY

E.PIANO

♩ = 120,000000

STRINGS

A.PIANO

4

DRUMS

OVERDRIVE

FINGERDBAS

MUTED GTR

E.PIANO

A.PIANO

7

DRUMS

OVERDRIVE

FINGERDBAS

MUTED GTR

E.PIANO

A.PIANO

9

DRUMS

OVERDRIVE

FINGERDBAS

MUTED GTR

MELODY

E.PIANO

STRINGS

A.PIANO

11

DRUMS

FINGERDBAS

MUTED GTR

MELODY

E.PIANO

A.PIANO

13

DRUMS

FINGERDBAS

MUTED GTR

MELODY

E.PIANO

A.PIANO

15

DRUMS

FINGERDBAS

MUTED GTR

MELODY

E.PIANO

A.PIANO

17

DRUMS

MUSIC BOX

FINGERDBAS

MUTED GTR

MELODY

E.PIANO

A.PIANO

19

DRUMS

MUSIC BOX

FINGERDBAS

MUTED GTR

MELODY

E.PIANO

A.PIANO

21

DRUMS

MUSIC BOX

FINGERDBAS

MUTED GTR

MELODY

E.PIANO

A.PIANO

23

DRUMS

MUSIC BOX

FINGERDBAS

MUTED GTR

MELODY

E.PIANO

A.PIANO

25

DRUMS

MUSIC BOX

FINGERDBAS

MUTED GTR

MELODY

E.PIANO

STRINGS

A.PIANO

||

27

DRUMS

FINGERDBAS

MUTED GTR

MELODY

E.PIANO

STRINGS

A.PIANO

29

DRUMS

FINGERDBAS

MUTED GTR

MELODY

E.PIANO

STRINGS

A.PIANO

31

DRUMS

FINGERDBAS

MUTED GTR

MELODY

E.PIANO

STRINGS

A.PIANO

33

DRUMS

FINGERDBAS

MUTED GTR

MELODY

E.PIANO

STRINGS

A.PIANO

35

DRUMS

FINGERDBAS

MUTED GTR

MELODY

E.PIANO

STRINGS

A.PIANO

37

DRUMS

FINGERDBAS

MUTED GTR

MELODY

E.PIANO

STRINGS

A.PIANO

39

DRUMS

FINGERDBAS

MUTED GTR

MELODY

E.PIANO

STRINGS

A.PIANO

41

DRUMS

MUSIC BOX

FINGERDBAS

MUTED GTR

MELODY

E.PIANO

STRINGS

A.PIANO

This section of the score covers measures 41 and 42. It features a drum part with a steady beat and various accents. The music box has a melodic line with a triplet in measure 42. The fingerboard bass and muted guitar parts provide a rhythmic foundation. The melody is played in the treble clef, and the electric piano and acoustic piano parts provide harmonic support. A double bar line is present at the end of measure 42.

43

DRUMS

MUSIC BOX

FINGERDBAS

MUTED GTR

MELODY

E.PIANO

A.PIANO

This section of the score covers measures 43 and 44. The drum part continues with a consistent rhythm. The music box part has a melodic line with a triplet in measure 44. The fingerboard bass and muted guitar parts continue to provide a rhythmic foundation. The melody is played in the treble clef, and the electric piano and acoustic piano parts provide harmonic support.

45

DRUMS

MUSIC BOX

FINGERDBAS

MUTED GTR

MELODY

E.PIANO

A.PIANO

47

DRUMS

MUSIC BOX

FINGERDBAS

MUTED GTR

MELODY

E.PIANO

A.PIANO

49

DRUMS

MUSIC BOX

FINGERDBAS

MUTED GTR

MELODY

E.PIANO

STRINGS

A.PIANO

51

DRUMS

FINGERDBAS

MUTED GTR

MELODY

E.PIANO

STRINGS

A.PIANO

53

DRUMS

FINGERDBAS

MUTED GTR

MELODY

E.PIANO

STRINGS

A.PIANO

55

DRUMS

FINGERDBAS

MUTED GTR

MELODY

E.PIANO

STRINGS

A.PIANO

57

DRUMS

FINGERDBAS

MUTED GTR

MELODY

E.PIANO

STRINGS

A.PIANO

59

DRUMS

FINGERDBAS

MUTED GTR

MELODY

E.PIANO

STRINGS

A.PIANO

61

DRUMS

FINGERDBAS

MUTED GTR

MELODY

E.PIANO

STRINGS

A.PIANO

63

DRUMS

FINGERDBAS

MUTED GTR

MELODY

E.PIANO

STRINGS

A.PIANO

65

DRUMS

OVERDRIVE

FINGERDBAS

MUTED GTR

MELODY

E.PIANO

STRINGS

A.PIANO

68

DRUMS

OVERDRIVE

FINGERDBAS

MUTED GTR

E.PIANO

A.PIANO

71

DRUMS
OVERDRIVE
FINGERDBAS
MUTED GTR
E.PIANO
A.PIANO

73

DRUMS
OVERDRIVE
FINGERDBAS
MUTED GTR
MELODY
E.PIANO
STRINGS
A.PIANO

75

DRUMS

FINGERDBAS

MUTED GTR

MELODY

E.PIANO

STRINGS

A.PIANO

77

DRUMS

FINGERDBAS

MUTED GTR

MELODY

E.PIANO

STRINGS

A.PIANO

79

DRUMS

FINGERDBAS

MUTED GTR

MELODY

E.PIANO

STRINGS

A.PIANO

81

DRUMS

FINGERDBAS

MUTED GTR

MELODY

E.PIANO

STRINGS

A.PIANO

83

DRUMS

FINGERDBAS

MUTED GTR

MELODY

E.PIANO

STRINGS

A.PIANO

85

DRUMS

FINGERDBAS

MUTED GTR

MELODY

E.PIANO

STRINGS

A.PIANO

87

DRUMS

FINGERDBAS

MUTED GTR

MELODY

E.PIANO

STRINGS

A.PIANO

89

DRUMS

FINGERDBAS

MUTED GTR

MELODY

E.PIANO

STRINGS

A.PIANO

91

DRUMS

FINGERDBAS

MUTED GTR

MELODY

E.PIANO

STRINGS

A.PIANO

93

DRUMS

FINGERDBAS

MUTED GTR

MELODY

E.PIANO

STRINGS

A.PIANO

95

DRUMS

FINGERDBAS

MUTED GTR

MELODY

E.PIANO

STRINGS

A.PIANO

DRUMS

♩ = 120,000000

V.S.

41

45

49

53

57

61

65

69

73

77

DRUMS

81

85

89

93

96

♩ = 120,000000
17

21

25 **15**

42

46

50 **48**

OVERDRIVE

Onbekende Duitse Popmuziek Diversen - Wia Woa Des

♩ = 120,000000

6

9

66

70

73

49

53

58

63

68

72

76

80

84

89

FINGERDBAS

93

96

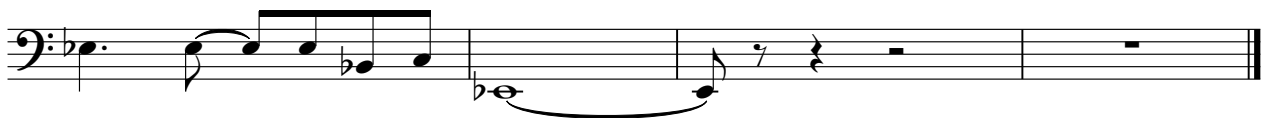

MUTED GTR

Onbekende Duitse Popmuziek Diversen - Wia Woa Des

♩ = 120,000000

V.S.

47

49

51

53

55

57

59

61

63

65

MUTED GTR

71

74

76

78

80

82

84

86

88

90

MUTED GTR

93

95

96

MELODY

♩ = 120,000000

8

12

16

20

24

28

31

34

37

41

V.S.

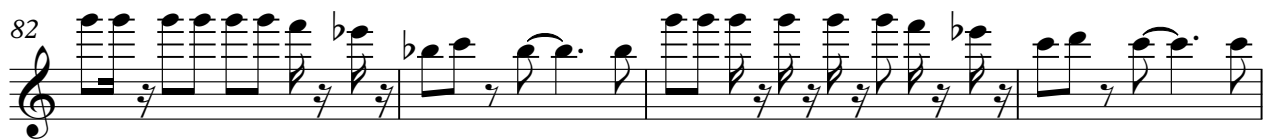

86 MELODY 3

90

94 2

♩ = 120,000000

2

E.PIANO

72

81

89

94

STRINGS

Onbekende Duitse Popmuziek Diversen - Wia Woa Des

♩ = 120,000000

8 14

25

30

35

42 7

53

58

62 7

2

STRINGS

73

79

84

91

95

A.PIANO

♩ = 120,000000

7

11

15

19

23

26

29

32

35

V.S.

37

39

42

47

50

53

56

59

61

63

66

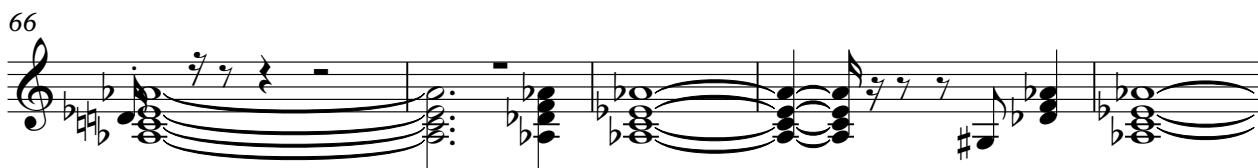

71

74

77

80

83

85

88

91

94

V.S.

96
