

Onbekende Duitse SchlagersDiversen - 01MANCHM

♩ = 122,000816

♩ = 122,000816

Mml denk

3

4

Alto Sax.

Perc.

J. Gtr.

E. Bass

E. Clav.

Hpsd.

Syn. Str.

Lead 6

Vla.

3

6

Alto Sax.

Perc.

J. Gtr.

E. Bass

E. Clav.

Hpsd.

Syn. Str.

Lead 6

Vla.

7

Alto Sax.

Perc.

J. Gtr.

E. Bass

E. Clav.

Hpsd.

Syn. Str.

Lead 6

Vla.

8

Alto Sax. Perc. J. Gtr. E. Bass E. Clav. Hpsd. Syn. Str. Lead 6 Vla.

10

Alto Sax.

Perc.

J. Gtr.

E. Gtr.

E. Bass

E. Clav.

Hpsd.

FM

Syn. Str.

Lead 6

Vla.

12

Perc.

J. Gtr.

E. Bass

E. Clav.

FM

Syn. Str.

Lead 6

Vla.

14

Perc.

J. Gtr.

E. Bass

E. Clav.

FM

FM

Syn. Str.

Vla.

16

Perc.

J. Gtr.

E. Bass

E. Clav.

FM

FM

Syn. Str.

Vla.

18

Perc.

J. Gtr.

E. Gtr.

E. Bass

E. Clav.

Hpsd.

FM

FM

Syn. Str.

Lead 6

Vla.

20

Perc. J. Gtr. E. Bass E. Clav. FM FM Syn. Str. Lead 6 Vla.

22

Perc.

J. Gtr.

E. Bass

E. Clav.

FM

FM

Syn. Str.

Vla.

24

Perc.

J. Gtr.

E. Bass

E. Clav.

FM

FM

Syn. Str.

Vla.

26

Alto Sax.

Perc.

J. Gtr.

E. Bass

E. Clav.

Hpsd.

FM

FM

Syn. Str.

Vla.

28

Alto Sax.

Perc.

J. Gtr.

E. Gtr.

E. Bass

E. Clav.

Hpsd.

FM

FM

Syn. Str.

Lead 6

Vla.

3

30

Alto Sax.

Perc.

J. Gtr.

E. Gtr.

E. Bass

E. Clav.

Hpsd.

FM

FM

Syn. Str.

Lead 6

Vla.

31

Alto Sax.

Perc.

J. Gtr.

E. Gtr.

E. Bass

E. Clav.

Hpsd.

FM

FM

Syn. Str.

Lead 6

Vla.

33

Alto Sax.

Perc.

J. Gtr.

E. Gtr.

E. Bass

E. Clav.

Hpsd.

FM

FM

Syn. Str.

Lead 6

Vla.

3

34

Alto Sax.

Perc.

J. Gtr.

E. Gtr.

E. Bass

E. Clav.

Hpsd.

FM

FM

Syn. Str.

Vla.

35

Alto Sax.

Perc.

J. Gtr.

E. Gtr.

E. Bass

E. Clav.

Hpsd.

FM

FM

Syn. Str.

Vla.

36

Alto Sax.

Perc.

J. Gtr.

E. Gtr.

E. Bass

E. Clav.

Hpsd.

FM

FM

Syn. Str.

Lead 6

Vla.

3

38

Alto Sax.

Perc.

J. Gtr.

E. Gtr.

E. Bass

E. Clav.

Hpsd.

FM

FM

Syn. Str.

Lead 6

Vla.

39

Alto Sax.

Perc.

J. Gtr.

E. Gtr.

E. Bass

E. Clav.

Hpsd.

FM

FM

Syn. Str.

Lead 6

Vla.

41

Alto Sax.

Perc.

J. Gtr.

E. Gtr.

E. Bass

E. Clav.

Hpsd.

FM

FM

Syn. Str.

Lead 6

Vla.

42

Alto Sax.

Perc.

J. Gtr.

E. Gtr.

E. Bass

E. Clav.

Hpsd.

FM

FM

Syn. Str.

Vla.

43

Alto Sax.

Perc.

J. Gtr.

E. Gtr.

E. Bass

E. Clav.

Hpsd.

FM

Syn. Str.

Lead 6

Vla.

45

Perc.

J. Gtr.

E. Bass

E. Clav.

FM

Syn. Str.

Lead 6

Vla.

47

Perc.

J. Gtr.

E. Bass

E. Clav.

FM

FM

Syn. Str.

Vla.

49

Perc.

J. Gtr.

E. Gtr.

E. Bass

E. Clav.

Hpsd.

FM

FM

Syn. Str.

Lead 6

Vla.

51

Perc.

J. Gtr.

E. Gtr.

E. Bass

E. Clav.

FM

FM

Syn. Str.

Lead 6

Vla.

53

Perc.

J. Gtr.

E. Bass

E. Clav.

FM

FM

Syn. Str.

Vla.

55

Perc.

J. Gtr.

E. Bass

E. Clav.

FM

FM

Syn. Str.

Vla.

57

Perc.

J. Gtr.

E. Gtr.

E. Bass

E. Clav.

Hpsd.

FM

FM

Syn. Str.

Vla.

59

Alto Sax.

Perc.

J. Gtr.

E. Gtr.

E. Bass

E. Clav.

Hpsd.

FM

FM

Syn. Str.

Vla.

61

Alto Sax.

Perc.

J. Gtr.

E. Gtr.

E. Bass

E. Clav.

Hpsd.

FM

FM

Syn. Str.

Lead 6

Vla.

3

63

Alto Sax.

Perc.

J. Gtr.

E. Gtr.

E. Bass

E. Clav.

Hpsd.

FM

FM

Syn. Str.

Lead 6

Vla.

65

Alto Sax.

Perc.

J. Gtr.

E. Gtr.

E. Bass

E. Clav.

Hpsd.

FM

FM

Syn. Str.

Lead 6

Vla.

3

67

Alto Sax.

Perc.

J. Gtr.

E. Gtr.

E. Bass

E. Clav.

Hpsd.

FM

FM

Syn. Str.

Vla.

68

Alto Sax.

Perc.

J. Gtr.

E. Gtr.

E. Bass

E. Clav.

Hpsd.

FM

FM

Syn. Str.

Vla.

69

Alto Sax.

Perc.

J. Gtr.

E. Gtr.

E. Bass

E. Clav.

Hpsd.

FM

FM

Syn. Str.

Lead 6

Vla.

3

71

Alto Sax.

Perc.

J. Gtr.

E. Gtr.

E. Bass

E. Clav.

Hpsd.

FM

FM

Syn. Str.

Lead 6

Vla.

73

Alto Sax.

Perc.

J. Gtr.

E. Gtr.

E. Bass

E. Clav.

Hpsd.

FM

FM

Syn. Str.

Lead 6

Vla.

75

Alto Sax.

Perc.

J. Gtr.

E. Gtr.

E. Bass

E. Clav.

Hpsd.

FM

FM

Syn. Str.

Lead 6

Vla.

76

Perc.

J. Gtr.

E. Gtr.

E. Bass

E. Clav.

FM

Syn. Str.

Vla.

78

Perc. J. Gtr. E. Gtr. E. Bass E. Clav. FM Syn. Str. Vla.

80

Perc.

J. Gtr.

E. Gtr.

E. Bass

E. Clav.

FM

FM

Syn. Str.

Vla.

82

Perc. J. Gtr. E. Gtr. E. Bass E. Clav. FM FM Syn. Str. Vla.

84

Alto Sax.

Bari. Sax.

Perc.

J. Gtr.

E. Gtr.

E. Bass

E. Clav.

Syn. Str.

Lead 6

Vla.

86

Alto Sax.

Bari. Sax.

Perc.

J. Gtr.

E. Gtr.

E. Bass

E. Clav.

Syn. Str.

Lead 6

Vla.

88

Alto Sax.

Bari. Sax.

Perc.

J. Gtr.

E. Gtr.

E. Bass

E. Clav.

Syn. Str.

Lead 6

Vla.

90

Alto Sax.

Bari. Sax.

Perc.

J. Gtr.

E. Gtr.

E. Bass

E. Clav.

Syn. Str.

Lead 6

Vla.

3

3

6

92

Alto Sax.

Perc.

J. Gtr.

E. Gtr.

E. Bass

E. Clav.

Hpsd.

FM

FM

Syn. Str.

Vla.

93

Alto Sax.

Perc.

J. Gtr.

E. Gtr.

E. Bass

E. Clav.

Hpsd.

FM

FM

Syn. Str.

Lead 6

Vla.

3

95

Alto Sax.

Perc.

J. Gtr.

E. Gtr.

E. Bass

E. Clav.

Hpsd.

FM

FM

Syn. Str.

Lead 6

Vla.

97

Alto Sax.

Perc.

J. Gtr.

E. Gtr.

E. Bass

E. Clav.

Hpsd.

FM

FM

Syn. Str.

Lead 6

Vla.

3

99

Alto Sax.

Perc.

J. Gtr.

E. Gtr.

E. Bass

E. Clav.

Hpsd.

FM

FM

Syn. Str.

Vla.

100

Alto Sax.

Perc.

J. Gtr.

E. Gtr.

E. Bass

E. Clav.

Hpsd.

FM

FM

Syn. Str.

Lead 6

Vla.

101

Alto Sax.

Perc.

J. Gtr.

E. Gtr.

E. Bass

E. Clav.

Hpsd.

FM

FM

Syn. Str.

Lead 6

Vla.

3

103

Alto Sax. Perc. J. Gtr. E. Gtr. E. Bass E. Clav. Hpsd. FM FM Syn. Str. Lead 6 Vla.

105

Alto Sax.

Perc.

J. Gtr.

E. Gtr.

E. Bass

E. Clav.

Hpsd.

FM

FM

Syn. Str.

Lead 6

Vla.

106

Alto Sax.

Perc.

J. Gtr.

E. Gtr.

E. Bass

E. Clav.

Hpsd.

FM

FM

Syn. Str.

Lead 6

Vla.

3

3

3

3

3

Alto Saxophone

Onbekende Duitse SchlagersDiversen - 01MANCHM

♩ = 122,000816

2

3

6

9

15

27

31

35

39

42

16

Alto Saxophone

60

64

68

72

76

87

91

95

100

103

107

Baritone Saxophone

Onbekende Duitse SchlagersDiversen - 01MANCHM

♩ = 122,000816

83

86

89

15

107

2

Percussion

♩ = 122,000816

2

5

8

11

14

18

22

26

29

32

V.S.

Percussion

35

37

40

43

47

51

55

59

62

65

Percussion

68

70

73

76

79

83

86

89

92

94

V.S.

Percussion

97

100

102

105

107

♩ = 122,000816

3

7

11

14

16

19

22

25

28

32

V.S.

36

40

44

47

49

52

55

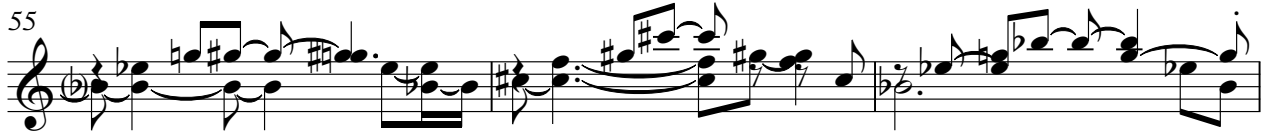

58

62

66

70

74

78

82

86

90

94

98

102

105

♩ = 122,000816

9 6

18

8

29

33

37

41

50

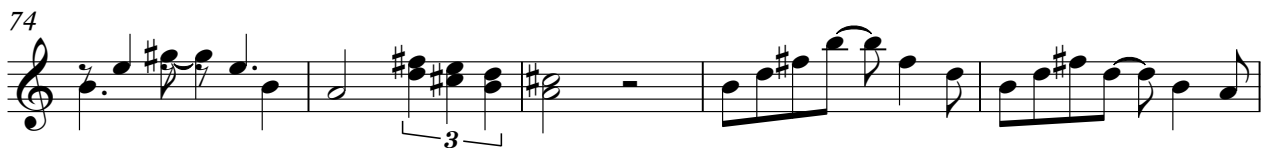
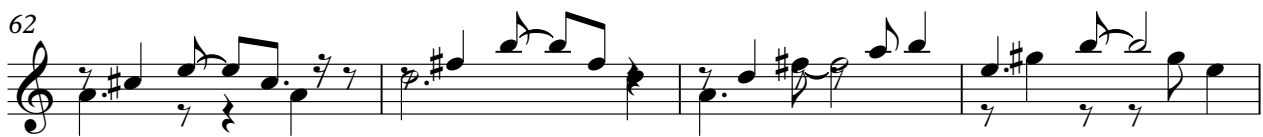

100

103

107

♩ = 122,000816

2

7

12

17

22

27

31

35

39

44

V.S.

49

54

59

64

69

74

79

84

88

93

97

101

105

Electric Clavichord

Onbekende Duitse SchlagersDiversen - 01MANCHM

♩ = 122,000816

Mml denk

3

6

8

10

12

15

18

21

24

V.S.

41

43

45

48

51

54

57

60

62

V.S.

64

66

68

70

72

74

76

78

81

84

86

88

90

92

94

96

98

100

102

104

106

Harpsichord

Onbekende Duitse SchlagersDiversen - 01MANCHM

♩ = 122,000816

2

7

6

18

8

30

35

39

43

6

7

58

62

66

70

74

93

98

102

105

♩ = 122,000816
10

15

20

25

30

35

39

44

49

54

60

64

69

74

79

84

95

100

104

107

♩ = 122,000816

14

19

25

30

35

39

47

53

56

60

65

70

74

83

94

98

102

105

Synth Strings

Onbekende Duitse SchlagersDiversen - 01MANCHM

♩ = 122,000816

3

10

18

25

33

41

49

56

63

71

V.S.

Synth Strings

78

85

93

100

107

Onbekende Duitse SchlagersDiversen - 01MANCHM

Lead 6 (Voice)

♩ = 122,000816

3

8

14

4

7

28

33

2

39

46

4

8

61

64

2

Lead 6 (Voice)

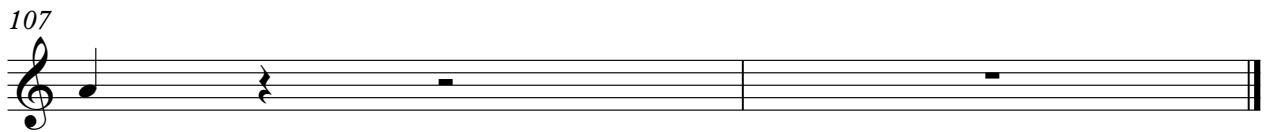
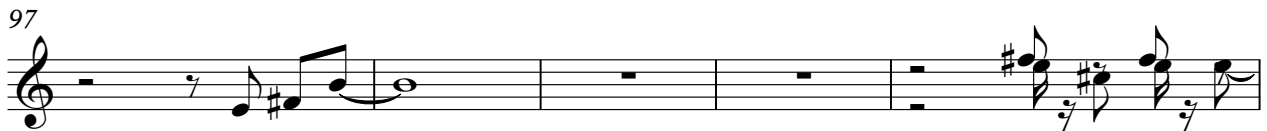
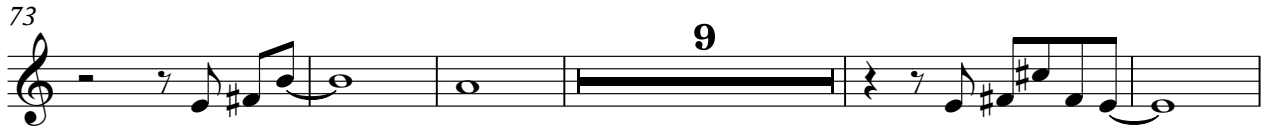

Onbekende Duitse SchlagersDiversen - 01MANCHM

Viola

♩ = 122,000816

2

3

3

6

3

11

18

24

3

29

3

33

3

37

3

40

3

94 *Viola* 3

3

98 3

3

102 3

3

105 3

3