

Onbekende Duitse SchlagersDiversen - 01SCHAUM

♩ = 113,001801

Piccolo in D $\flat$

Horn in F

Baroque Trumpet

Percussion

Music Box

♩ = 113,001801

Jazz Guitar

Fretless Electric Bass

♩ = 113,001801

Synth Brass

4

Db Picc.

Hn.

Bar. Tpt.

Perc.

M. Box

J. Gtr.

E. Bass

Syn. Br.

7

6 6 6 3

Db Picc.

Hn.

Bar. Tpt.

Perc.

M. Box

J. Gtr.

E. Bass

Syn. Br.

10

Db Picc. Hn. Bar. Tpt. Perc. M. Box J. Gtr. E. Bass Syn. Br.

13

Db Picc. Hn. Bar. Tpt. Perc. M. Box J. Gtr. E. Bass Syn. Br.

16

Db Picc.  
Hn.  
Bar. Tpt.  
Perc.  
M. Box  
J. Gtr.  
E. Bass  
Syn. Br.

19

Db Picc.  
Hn.  
Bar. Tpt.  
Perc.  
M. Box  
J. Gtr.  
E. Bass  
Syn. Br.

22

Db Picc.

Hn.

Perc.

J. Gtr.

E. Bass

25

Db Picc.

Hn.

Perc.

J. Gtr.

E. Bass

28

Db Picc.  
Hn.  
Bar. Tpt.  
Perc.  
J. Gtr.  
E. Bass

31

Db Picc.  
Hn.  
Bar. Tpt.  
Perc.  
M. Box  
J. Gtr.  
E. Bass  
Syn. Br.

34

Db Picc.  
Hn.  
Bar. Tpt.  
Perc.  
M. Box  
J. Gtr.  
E. Bass  
Syn. Br.

This section of the score covers measures 34 to 36. The Db Piccolo part features sixteenth-note runs with triplets and sextuplets. The Horns play a melodic line with slurs. The Baritone Trumpet has a rhythmic accompaniment. The Percussion part consists of a steady eighth-note pattern with accents. The M. Box part has a rhythmic pattern with slurs. The J. Gtr. part features a complex chordal accompaniment with slurs and a flat. The E. Bass part has a simple rhythmic line. The Syn. Br. part has a bass line with slurs.

37

Db Picc.  
Hn.  
Bar. Tpt.  
Perc.  
M. Box  
J. Gtr.  
E. Bass  
Syn. Br.

This section of the score covers measures 37 to 39. The Db Piccolo part has a dense sixteenth-note texture with triplets and sextuplets. The Horns play a melodic line with slurs. The Baritone Trumpet has a rhythmic accompaniment. The Percussion part consists of a steady eighth-note pattern with accents. The M. Box part has a rhythmic pattern with slurs. The J. Gtr. part features a complex chordal accompaniment with slurs. The E. Bass part has a simple rhythmic line. The Syn. Br. part has a bass line with slurs.

40

Db Picc.  
Hn.  
Perc.  
M. Box  
J. Gtr.  
E. Bass  
Syn. Br.

43

Db Picc.  
Hn.  
Bar. Tpt.  
Perc.  
M. Box  
J. Gtr.  
E. Bass  
Syn. Br.

46

Db Picc.  
Hn.  
Bar. Tpt.  
Perc.  
M. Box  
J. Gtr.  
E. Bass  
Syn. Br.

49

Db Picc.  
Hn.  
Perc.  
M. Box  
J. Gtr.  
E. Bass

52

Db Picc.

Hn.

Perc.

J. Gtr.

E. Bass

55

Db Picc.

Hn.

Bar. Tpt.

Perc.

J. Gtr.

E. Bass

58

Db Picc.

Hn.

Bar. Tpt.

Perc.

M. Box

J. Gtr.

E. Bass

Syn. Br.

61

Db Picc.

Hn.

Bar. Tpt.

Perc.

M. Box

J. Gtr.

E. Bass

Syn. Br.

64

67

70

Db Picc.  
Hn.  
Bar. Tpt.  
Perc.  
M. Box  
J. Gtr.  
E. Bass  
Syn. Br.

73

Db Picc.  
Hn.  
Bar. Tpt.  
Perc.  
M. Box  
J. Gtr.  
E. Bass  
Syn. Br.

76

Db Picc.  
Hn.  
Perc.  
M. Box  
J. Gtr.  
E. Bass  
Syn. Br.

79

Db Picc.  
Hn.  
Bar. Tpt.  
Perc.  
M. Box  
J. Gtr.  
E. Bass  
Syn. Br.

82

Db Picc. Hn. Bar. Tpt. Perc. M. Box J. Gtr. E. Bass Syn. Br.

85

Db Picc. Hn. Bar. Tpt. Perc. M. Box J. Gtr. E. Bass Syn. Br.

88

91

94

Db Picc.

Hn.

Bar. Tpt.

Perc.

M. Box

J. Gtr.

E. Bass

Syn. Br.

Onbekende Duitse SchlagersDiversen - 01SCHAUM

Piccolo in D $\flat$

$\text{♩} = 113,001801$

## Piccolo in Db

43

47

52

56

59

63

67

71

75

79

Piccolo in D $\flat$

83

6 3 3 3 3 3 6 6 6 3

88

3

94

2 3

Horn in F

Onbekende Duitse SchlagersDiversen - 01SCHAUM

♩ = 113,001801

3

8

14

20

24

27

30

36

42

48

V.S.

52

55

58

64

70

76

82

88

92

Baroque Trumpet

Onbekende Duitse SchlagersDiversen - 01SCHAUM

♩ = 113,001801

8

17

28

35

43

48

59

68

75

2

# Baroque Trumpet

83

90

94

Percussion

♩ = 113,001801

V.S.

## Percussion

39

42

45

48

52

55

59

63

67

70

Percussion

73

76

79

83

86

89

92

94

♩ = 113,001801

4

7

10

13

16

19

21

9

32

35

38

41

44

47

9

59

63

66

69

72

75

79

83

87

91

94

♩ = 113,001801

5

8

11

14

17

20

23

26

29

32

35

38

41

44

47

50

53

56

59

92

94

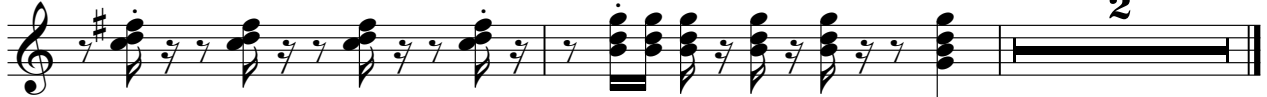

♩ = 113,001801

6

11

15

19

23

27

32

37

42

V.S.

47

51

55

60

65

70

75

79

83

87

92

Synth Brass

Onbekende Duitse SchlagersDiversen - 01SCHAUM

♩ = 113,001801

3

9

15

11

31

37

43

47

11

60

65

71

77

83

89

93

2