

Onbekende Duitse SchlagersDiversen - 01SOAWUN

♩ = 120,000800

Percussion

Jazz Guitar

Electric Guitar

Electric Bass

Bandoneon

Synth Strings

Pad 7 (Halo)

♩ = 120,000800
XXXXXXXXXX

Viola

5

Perc.

J. Gtr.

E. Gtr.

E. Bass

Band.

Syn. Str.

Pad 7

8

Perc.

J. Gtr.

E. Gtr.

E. Bass

Band.

Syn. Str.

Pad 7

12

Perc.

J. Gtr.

E. Gtr.

E. Bass

Band.

Syn. Str.

Pad 7

16

Perc.

J. Gtr.

E. Gtr.

E. Bass

Band.

Syn. Str.

Pad 7

FX 5

20

Perc.

J. Gtr.

E. Gtr.

E. Bass

Band.

Syn. Str.

Pad 7

FX 5

Vla.

24

Perc.

Vib.

J. Gtr.

E. Gtr.

E. Bass

Band.

Syn. Str.

Pad 7

Vla.

28

Perc.

Vib.

J. Gtr.

E. Gtr.

E. Bass

Band.

Syn. Str.

Pad 7

Vla.

32

Perc. Vib. J. Gtr. E. Gtr. E. Bass Band. Syn. Str. Pad 7 FX 5 Vla.

Detailed description of the musical score: The score consists of ten staves. The Percussion staff (Perc.) features a complex rhythmic pattern with many 'x' marks above the notes, indicating cymbal effects. The Vibraphone (Vib.) staff has a melodic line with some rests. The J. Guitar (J. Gtr.) staff shows a series of chords and arpeggiated figures. The E. Guitar (E. Gtr.) staff has a similar arpeggiated pattern. The E. Bass staff has a melodic line with some slurs. The Band staff has a melodic line with some rests. The Syn. Str. (Synthesizer Strings) and FX 5 (Effects) staves have sustained chords. The Pad 7 (Pads) staff has a rhythmic pattern of chords. The Viola (Vla.) staff has a melodic line with some rests.

36

Perc.

Vib.

J. Gtr.

E. Gtr.

E. Bass

Band.

Syn. Str.

Pad 7

FX 5

Vla.

40

Perc.

Vib.

J. Gtr.

E. Gtr.

E. Bass

Band.

Syn. Str.

Pad 7

FX 5

Vln.

44

Perc.

J. Gtr.

E. Gtr.

Kora

E. Bass

Syn. Str.

Pad 7

48

Perc.

J. Gtr.

E. Gtr.

Kora

E. Bass

Syn. Str.

Pad 7

52

Perc.

J. Gtr.

E. Gtr.

Kora

E. Bass

Syn. Str.

Pad 7

56

Perc.

J. Gtr.

E. Gtr.

Kora

E. Bass

Tape Smp. Str.

Syn. Str.

Pad 7

60

Perc.

Vib.

J. Gtr.

E. Gtr.

E. Bass

Tape Smp. Str.

Syn. Str.

Pad 7

Vla.

64

68

72

Perc.

Vib.

J. Gtr.

E. Gtr.

E. Bass

Tape Smp. Str

Syn. Str.

Pad 7

FX 5

Vln.

76

Perc.

Vib.

J. Gtr.

E. Gtr.

E. Bass

Tape Smp. Str

Syn. Str.

Pad 7

FX 5

Vln.

80

Harm.

Perc.

J. Gtr.

E. Gtr.

E. Bass

FM

Syn. Str.

Pad 7

84

Harm.

Perc.

J. Gtr.

E. Gtr.

E. Bass

FM

Syn. Str.

Pad 7

88

Harm. Perc. J. Gtr. E. Gtr. E. Bass FM Syn. Str. Pad 7

92

Harm. Perc. J. Gtr. E. Gtr. Kora E. Bass FM Tape Smp. Str. Syn. Str. Pad 7

96

Perc.

J. Gtr.

E. Gtr.

Kora

E. Bass

Tape Smp. Str.

Syn. Str.

Pad 7

100

Perc.

J. Gtr.

E. Gtr.

Kora

E. Bass

Tape Smp. Str.

Syn. Str.

Pad 7

104

108

112

Perc. J. Gtr. E. Gtr. Kora E. Bass Tape Smp. Str. Syn. Str. Pad 7 FX 5 Vla.

116

Perc. Vib. J. Gtr. E. Gtr. Kora E. Bass Tape Smp. Str. Syn. Str. Pad 7 Vla.

120

Perc. Vib. J. Gtr. E. Gtr. Kora E. Bass Tape Smp. Str. Syn. Str. Pad 7 Vla.

124

Perc.

Vib.

J. Gtr.

E. Gtr.

Kora

E. Bass

Tape Smp. Str

Syn. Str.

Pad 7

FX 5

Vla.

128 Perc. Vib. J. Gtr. E. Gtr. Kora E. Bass Tape Smp. Str. Syn. Str. Pad 7 FX 5 Vla.

132

Perc. Vib. J. Gtr. E. Gtr. Kora E. Bass Tape Smp. Str. Syn. Str. Pad 7 FX 5 Vla.

Detailed description of the musical score: The score is for a 12-measure phrase starting at measure 132. The Percussion part features a complex rhythmic pattern of eighth and sixteenth notes. The Vibraphone part has a simple melodic line. The J. Gtr. (Jazz Guitar) part consists of a series of chords. The E. Gtr. (Electric Guitar) part has a similar chordal structure. The Kora part has a melodic line with some grace notes. The E. Bass part has a melodic line with some grace notes. The Tape Smp. Str. (Tape Sample String) part has a melodic line with some grace notes. The Syn. Str. (Synthesized String) part has a melodic line with some grace notes. The Pad 7 part has a melodic line with some grace notes. The FX 5 part has a melodic line with some grace notes. The Vla. (Viola) part has a melodic line with some grace notes.

♩ = 120,000806

79

82

86

90

94

42

Percussion

♩ = 120,000806

5

9

13

17

21

25

29

33

37

V.S.

Percussion

41

45

49

53

57

61

65

69

73

77

81

85

89

93

97

101

105

109

113

117

Percussion

121

125

129

133

Vibraphone

Onbekende Duitse SchlagersDiversen - 01SOAWUN

♩ = 120,000806

23

28

34

40

17

61

67

73

79

37

120

124

2

Vibraphone

129

133

♩ = 120,000006

5

9

13

17

21

26

29

33

37

V.S.

41

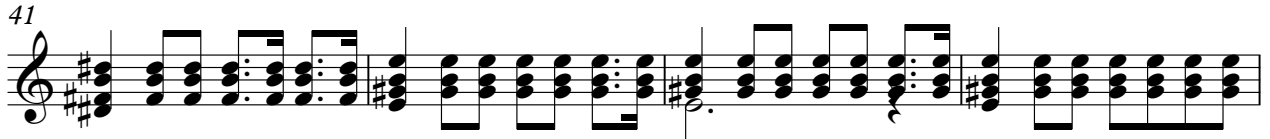

45

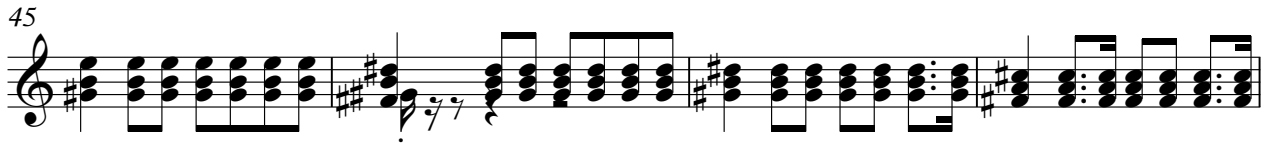

49

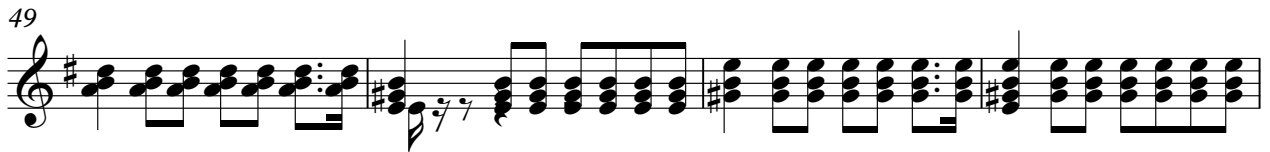

53

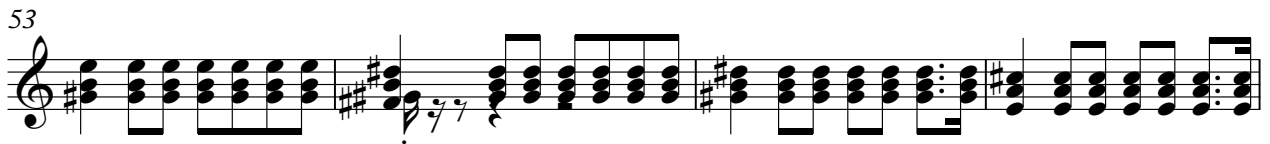

57

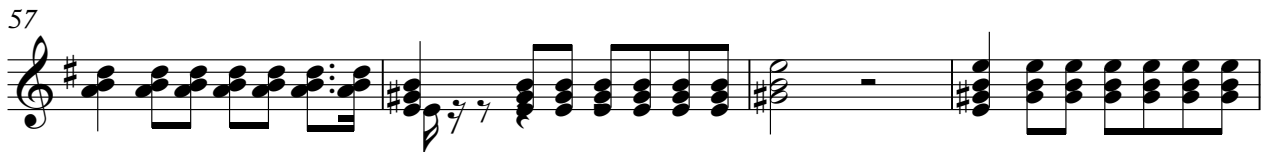

61

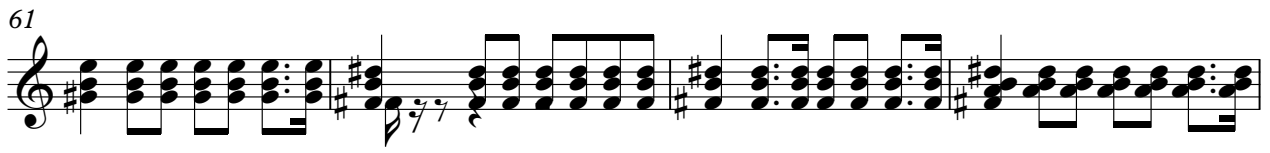

65

69

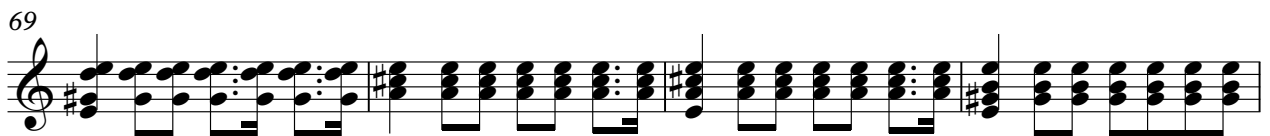

73

77

81

85

89

93

97

101

105

109

113

118

V.S.

122

126

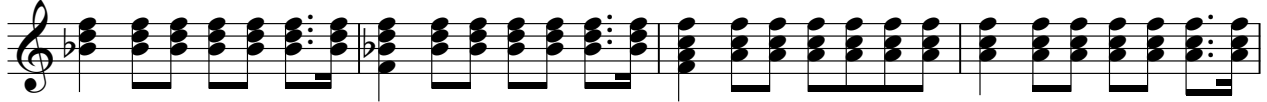

130

133

Electric Guitar

♩ = 120,000806

3

9

13

18

23

29

33

38

43

47

V.S.

51

55

59

65

69

74

79

83

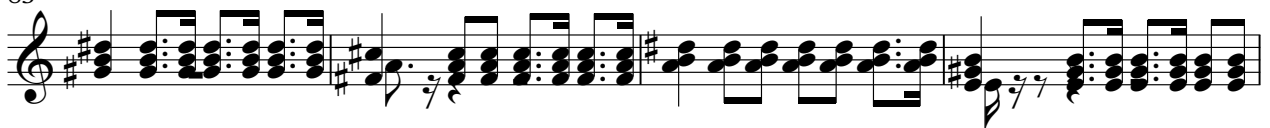

87

91

95

101

105

110

115

121

125

130

133

Kora

♩ = 120,000806

43

46

50

54

58 36

97

102

107

111

115

V.S.

121

126

130

133

Electric Bass

♩ = 120,000806

6

11

16

21

26

31

36

41

47

V.S.

53

59

64

69

74

79

85

91

96

101

106

111

116

121

126

131

134

♩ = 120,000806

2

2

7

11

15

19

22

26

30

V.S.

2

Bandoneon

34

38

41

95

♩ = 120,000806

79

83

87

92

Tape Sampler Keyboard [Strings] **Onbekende Duitse Schlagers**Diversen - 01SOAWUN

♩ = 120,000806 **58**

63

69

74

77 **15**

95

101

107

111

116

121

126

130

133

Synth Strings

Onbekende Duitse SchlagersDiversen - 01SOAWUN

♩ = 120,000000

10

19

27

36

45

54

62

71

79

V.S.

87

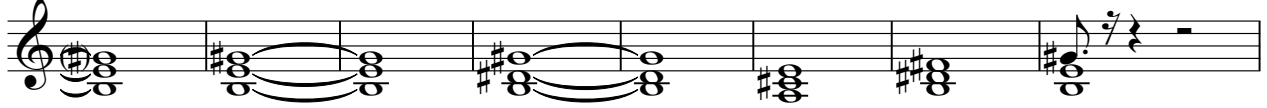

95

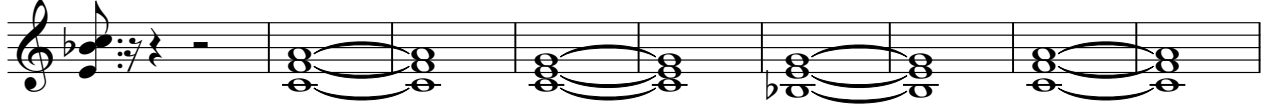

104

113

122

130

Pad 7 (Halo)

♩ = 120,000806

5

9

13

17

21

25

29

33

37

V.S.

41

44

48

51

54

57

60

64

68

72

75

79

83

87

90

93

96

100

104

108

V.S.

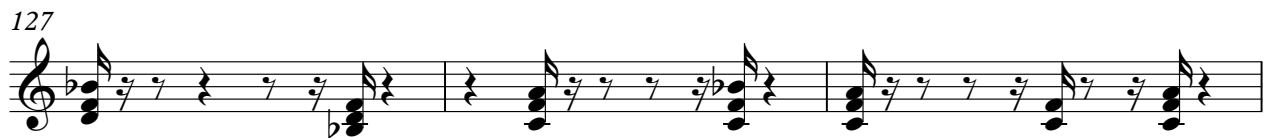

♩ = 120,000806
15

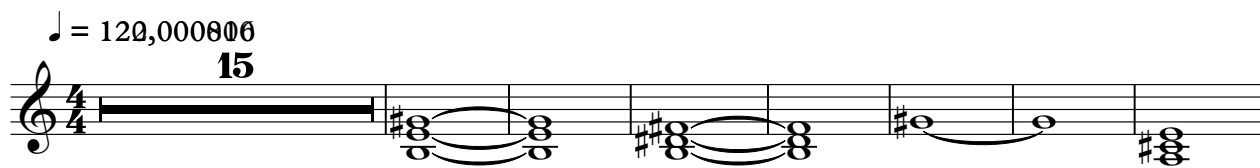

23
8

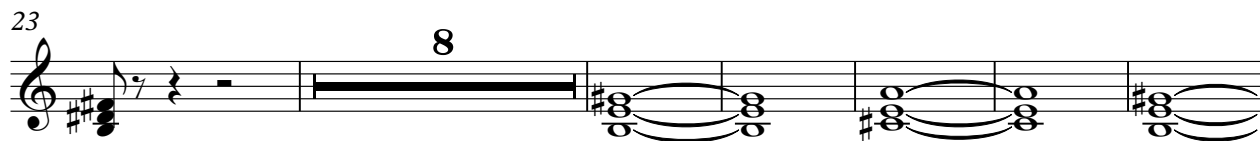

37

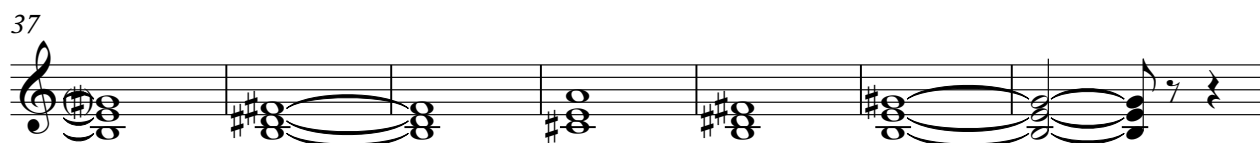

44
28

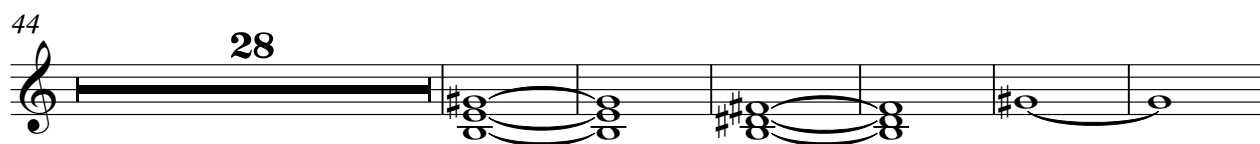

78
28

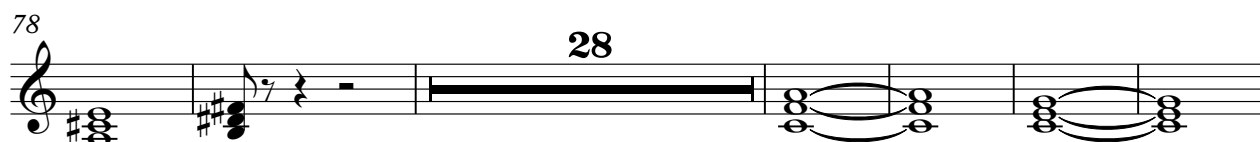

112
8

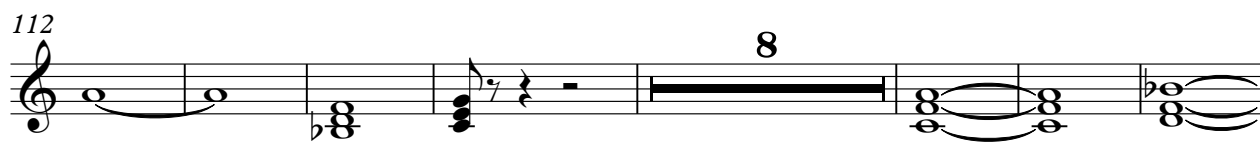

127

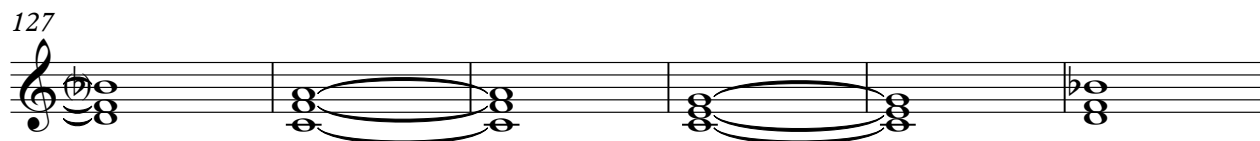

133
2

Viola

Onbekende Duitse SchlagersDiversen - 01SOAWUN

♩ = 120,000806
xxxxxxxx

19

25

31

37

44 16

65

71

77 32

2

Viola

112

119

125

131