

Onbekende Duitse SchlagersDiversen - 01SPAETL

♩ = 112,000893

Flute

Clarinet in B \flat

Harmonica

Percussion

Kora

Upright Bass

♩ = 112,000893

Synth Brass

♩ = 112,000893

Viola

5

Fl.

Harm.

Perc.

Kora

U. Bass

Syn. Br.

Vla.

9

Fl.

Cl.

Harm.

Perc.

Kora

U. Bass

Syn. Br.

Vla.

14

Fl.
Cl.
Harm.
Perc.
Kora
U. Bass
Vla.

18

Cl.
Harm.
Perc.
Kora
U. Bass
Vla.

22

Fl.
Cl.
Harm.
Perc.
Kora
U. Bass
Syn. Br.
Vla.

26

Fl.
Cl.
Harm.
Perc.
Kora
U. Bass
Vla.

30

Fl.
Cl.
Harm.
Perc.
Kora
U. Bass
Vla.

34

Fl.
Cl.
Harm.
Perc.
Kora
U. Bass
Syn. Br.
Vla.

38

Fl.
Cl.
Harm.
Perc.
Kora
U. Bass
Syn. Br.
Vla.

42

Fl.
Cl.
Harm.
Perc.
Kora
U. Bass
Syn. Br.
Vla.

46

Cl.
Harm.
Perc.
Kora
U. Bass
Vla.

50

Cl.
Harm.
Perc.
Kora
U. Bass
Vla.

54

Fl.
Cl.
Harm.
Perc.
Kora
U. Bass
Vla.

58

Fl.

Cl.

Harm.

Perc.

Kora

U. Bass

Syn. Br.

Vla.

61

Fl.

Cl.

Harm.

Perc.

Kora

U. Bass

Syn. Br.

Vla.

65

Fl.
Cl.
Harm.
Perc.
Kora
U. Bass
Syn. Br.
Vla.

69

Fl.
Cl.
Harm.
Perc.
Kora
U. Bass
Syn. Br.
Vla.

73

Fl.
Cl.
Harm.
Perc.
Kora
U. Bass
Syn. Br.
Vla.

77

Cl.
Harm.
Perc.
Kora
U. Bass
Syn. Br.
Vla.

81

Fl.
Cl.
Harm.
Perc.
Kora
U. Bass
Vla.

85

Fl.
Cl.
Harm.
Perc.
Kora
U. Bass
Vla.

89

Fl.

Cl.

Harm.

Perc.

Kora

U. Bass

Syn. Br.

Vla.

93

Fl.

Cl.

Harm.

Perc.

Kora

U. Bass

Syn. Br.

Vla.

97

Fl.

Cl.

Harm.

Perc.

Kora

U. Bass

Syn. Br.

Vla.

3

6

101

Fl.
Cl.
Harm.
Perc.
Kora
U. Bass
Syn. Br.
Vla.

105

Fl.
Cl.
Harm.
Perc.
Kora
U. Bass
Vla.

109

Fl.
Cl.
Harm.
Perc.
Kora
U. Bass
Vla.

112

Fl.
Cl.
Harm.
Perc.
Kora
U. Bass
Vla.

116

Fl.
Cl.
Harm.
Perc.
Kora
U. Bass
Vla.

120

Fl.
Cl.
Harm.
Perc.
Kora
U. Bass
Vla.

124

Fl.
Cl.
Harm.
Perc.
Kora
U. Bass
Vla.

127

Fl.
Cl.
Harm.
Perc.
Kora
U. Bass
Vla.

131

Fl.
Cl.
Harm.
Perc.
Kora
U. Bass
Syn. Br.
Vla.

134

Fl.
Harm.
Perc.
Kora
U. Bass
Syn. Br.
Vla.

138

Fl.
Cl.
Harm.
Perc.
Kora
U. Bass
Syn. Br.
Vla.

142

Fl.
Cl.
Harm.
Perc.
Kora
U. Bass
Vla.

146

Fl.
Cl.
Harm.
Perc.
Kora
U. Bass
Vla.

150

Fl.
Cl.
Harm.
Perc.
Kora
U. Bass
Vla.

154

Fl.
Cl.
Harm.
Perc.
Kora
U. Bass
Vla.

157

Fl.
Cl.
Harm.
Perc.
Kora
U. Bass
Vla.

160

Fl.
Cl.
Harm.
Perc.
Kora
U. Bass
Vla.

163

Fl.
Cl.
Harm.
Perc.
Kora
U. Bass
Syn. Br.
Vla.

166

Fl.

Harm.

Perc.

Kora

U. Bass

Syn. Br.

Vla.

3

7

♩ = 112,000893

4

11

23

30

41

59

69

77

91

96

4

6

5

12

3

6

4

3

3

102

3 4

111

2 2

120

4

129

2

137

4

146

4

153

4

160

4

164

4

Onbekende Duitse SchlagersDiversen - 01SPAETL

Clarinet in B \flat

$\text{♩} = 112,000893$

9

16

24

31

38

47

55

64

70

2

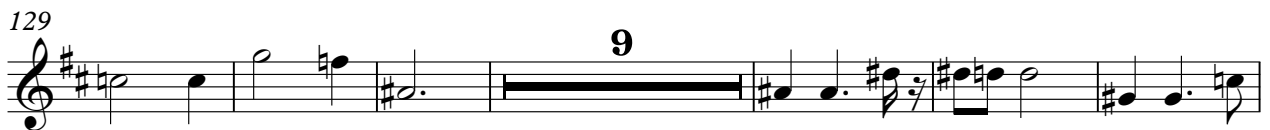

Clarinet in B \flat

158

162

Harmonica

♩ = 112,000893

7

12

20

27

34

42

50

59

68

V.S.

76

81

87

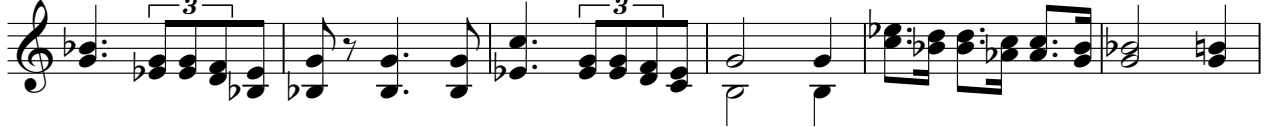

93

99

107

115

123

131

137

143

149

155

161

164

Percussion

♩ = 112,000893

8

15

21

27

33

39

45

51

57

V.S.

3

63

3

69

75

3 3

81

87

93

3

99

3 6

104

110

116

122

128

134

140

146

152

158

164

Kora

♩ = 112,000893

7

13

17

22

27

31

35

40

45

V.S.

50

54

58

61

65

69

73

77

81

86

90

95

99

103

108

111

115

119

124

128

V.S.

Upright Bass

♩ = 112,000893

8

15

21

27

34

41

47

53

59

V.S.

133

140

146

152

158

163

Synth Brass

♩ = 112,000893

7

13 11

40 14

59 3

67

75 12

91

98 30

132

2

Synth Brass

136

141

24

Onbekende Duitse SchlagersDiversen - 01SPAETL

Viola

♩ = 112,000893

9

18

25

34

41

49

57

65

72

V.S.

79

87

96

103

110

118

125

132

138

144

Viola

3

150

156

162

165