

♩ = 85,000046

Whistling

Percussion

Steel Drums

Jazz Guitar

Jazz Guitar

Electric Guitar

Electric Bass

Bandoneon

Bandoneon

Synth Drums

Lead 3 (Calliope)

FX 5 (Brightness)

FX 8 (Sci-fi)

Solo

SUNSHINE

♩ = 85,000046

3

Whist.

Perc.

J. Gtr.

E. Gtr.

Band.

Band.

Syn. Drums

5

Whist.

Perc.

J. Gtr.

J. Gtr.

E. Gtr.

Band.

Band.

Syn. Drums

7

Whist.

Perc.

J. Gtr.

E. Gtr.

Band.

Band.

Syn. Drums

9

Whist.

Perc.

J. Gtr.

E. Gtr.

Band.

Band.

Syn. Drums

10

Whist.

Perc.

Steel D.

J. Gtr.

E. Bass

Band.

Syn. Drums

FX 8

Solo

11

Whist.

Perc.

Steel D.

J. Gtr.

E. Bass

Band.

Syn. Drums

FX 8

Solo

12

Whist.

Perc.

Steel D.

J. Gtr.

E. Bass

Band.

Syn. Drums

Solo

13

Whist.

Perc.

Steel D.

J. Gtr.

E. Bass

Band.

Syn. Drums

Solo

14

Whist.

Perc.

Steel D.

J. Gtr.

E. Bass

Band.

Syn. Drums

FX 8

Solo

15

Whist.

Perc.

Steel D.

J. Gtr.

E. Bass

Band.

Syn. Drums

FX 8

Solo

16

Whist.

Perc.

Steel D.

J. Gtr.

E. Bass

Band.

Syn. Drums

Solo

17

Whist.

Perc.

Steel D.

J. Gtr.

E. Bass

Band.

Syn. Drums

FX 8

Solo

18

Whist.

Perc.

Steel D.

J. Gtr.

E. Bass

Band.

Syn. Drums

FX 8

Solo

19

Whist.

Perc.

Steel D.

J. Gtr.

E. Bass

Band.

Syn. Drums

FX 8

Solo

20

Whist.

Perc.

Steel D.

J. Gtr.

E. Bass

Band.

Syn. Drums

Solo

21

Whist.

Perc.

Steel D.

J. Gtr.

E. Bass

Syn. Drums

FX 8

Solo

Detailed description of the musical score: The score is for page 16, starting at measure 21. It consists of eight staves. The Whist. staff has a treble clef and contains a few notes with rests. The Perc. staff has a percussion clef and shows a complex rhythmic pattern with notes and rests, some marked with 'x' above them. The Steel D. staff has a treble clef and contains sixteenth-note runs, with the number '6' written below several groups of notes. The J. Gtr. staff has a treble clef and contains chords with rests. The E. Bass staff has a bass clef and contains a melodic line with eighth and sixteenth notes. The Syn. Drums staff has a treble clef and contains a rhythmic pattern with notes and rests. The FX 8 staff has a treble clef and contains a few notes. The Solo staff has a treble clef and begins with a sharp sign and a whole note.

22

Perc.

Steel D.

6

E. Gtr.

E. Bass

Band.

Band.

Syn. Drums

Lead 3

FX 5

FX 8

Solo

23

Perc.

E. Gtr.

E. Bass

Band.

Band.

Syn. Drums

Lead 3

FX 5

Solo

25

Perc. Steel D. E. Gtr. E. Bass Band. Band. Syn. Drums Lead 3 FX 5 Solo

27

Perc.

E. Gtr.

E. Bass

Band.

Band.

Syn. Drums

Lead 3

FX 5

Solo

29

Perc.

E. Gtr.

E. Bass

Band.

Band.

Syn. Drums

Solo

30

Perc.

Steel D.

E. Gtr.

E. Bass

Band.

Band.

Syn. Drums

Lead 3

FX 5

32

Perc. Steel D. E. Gtr. E. Bass Band. Band. Syn. Drums Lead 3 FX 5 Solo

34

Perc.

Steel D.

E. Gtr.

E. Bass

Band.

Band.

Syn. Drums

Lead 3

FX 5

Solo

36

Perc. Steel D. E. Gtr. E. Bass Band. Band. Syn. Drums Lead 3 FX 5 Solo

38

Perc.

Steel D.

J. Gtr.

E. Bass

Band.

Syn. Drums

FX 8

Solo

Detailed description of the musical score: The score is for page 26, starting at measure 38. It consists of eight staves. The Percussion staff (Perc.) has a rhythmic pattern with 'x' marks above notes. The Steel Drum staff (Steel D.) has a complex pattern of sixteenth notes, with '6' and '3' markings above groups of notes. The J. Guitar staff (J. Gtr.) has chords with slash marks above them. The E. Bass staff (E. Bass) has a simple line of notes. The Band staff (Band.) has a few notes. The Syn. Drums staff (Syn. Drums) has a rhythmic pattern with slash marks above notes. The FX 8 staff (FX 8) has a few notes. The Solo staff (Solo) is empty.

41

Perc.

Steel D.

J. Gtr.

E. Bass

Band.

Syn. Drums

FX 8

Solo

42

Perc.

Steel D.

J. Gtr.

E. Bass

Band.

Syn. Drums

FX 8

Solo

43

Perc.

Steel D.

J. Gtr.

E. Bass

Band.

Syn. Drums

FX 8

Solo

Detailed description of the musical score: The score is for page 30, starting at measure 43. It features eight staves: Percussion (Perc.), Steel Drum (Steel D.), J. Guitar (J. Gtr.), E. Bass, Band, Syn. Drums, FX 8, and Solo. Measure 43 begins with a percussion hit (marked '43') and a steel drum pattern consisting of sixteenth notes. The J. Guitar and Syn. Drums play a rhythmic accompaniment with eighth notes and rests. The E. Bass plays a simple line with quarter notes. The Band staff is empty. The FX 8 staff has a long note with a sustain pedal. The Solo part begins in measure 45 with a melodic line.

44

Perc.

Steel D.

J. Gtr.

E. Bass

Band.

Syn. Drums

Solo

Detailed description of the musical score for measures 44-47:  
- **Perc.**: Measure 44 has a snare on the first beat and a hi-hat on the second. Measure 45 has a snare on the first beat and a hi-hat on the second. Measure 46 has a snare on the first beat and a hi-hat on the second. Measure 47 has a snare on the first beat and a hi-hat on the second.  
- **Steel D.**: Measure 44 has a sixteenth-note run (6). Measure 45 has a sixteenth-note run (6). Measure 46 has a sixteenth-note run (6). Measure 47 has a triplet of sixteenth notes (3) followed by another triplet (3).  
- **J. Gtr.**: Measure 44 has a slash on the first beat and a chord on the second. Measure 45 has a slash on the first beat and a chord on the second. Measure 46 has a slash on the first beat and a chord on the second. Measure 47 has a slash on the first beat and a chord on the second.  
- **E. Bass**: Measure 44 has a quarter note on the first beat and a quarter note on the second. Measure 45 has a quarter note on the first beat and a quarter note on the second. Measure 46 has a quarter note on the first beat and a quarter note on the second. Measure 47 has a quarter note on the first beat and a quarter note on the second.  
- **Band.**: Measure 44 has a whole note on the first beat. Measure 47 has a whole note on the first beat.  
- **Syn. Drums**: Measure 44 has a slash on the first beat and a drum set on the second. Measure 45 has a slash on the first beat and a drum set on the second. Measure 46 has a slash on the first beat and a drum set on the second. Measure 47 has a slash on the first beat and a drum set on the second.  
- **Solo**: Measure 44 has a quarter note on the first beat and a quarter note on the second. Measure 47 has a quarter note on the first beat and a quarter note on the second.

45

Perc.

Steel D.

J. Gtr.

E. Bass

Band.

Syn. Drums

FX 8

Solo

46

Perc.

Steel D.

6

E. Gtr.

E. Bass

Band.

Band.

Syn. Drums

Lead 3

FX 5

FX 8

Solo

48

Perc.

Steel D.

E. Gtr.

E. Bass

Band.

Band.

Syn. Drums

Lead 3

FX 5

Solo

50

Whist.

Perc.

Steel D.

E. Gtr.

E. Bass

Band.

Band.

Syn. Drums

Lead 3

FX 5

Solo

35

52

Whist.

Perc.

Steel D.

E. Gtr.

E. Bass

Band.

Band.

Syn. Drums

Lead 3

FX 5

Solo

54

Whist.

Perc.

Steel D.

E. Gtr.

E. Bass

Band.

Band.

Syn. Drums

Lead 3

FX 5

55

Whist.

Perc.

Steel D.

E. Gtr.

E. Bass

Band.

Band.

Syn. Drums

Lead 3

FX 5

56

Whist.

Perc.

E. Gtr.

E. Bass

Band.

Band.

Syn. Drums

Lead 3

FX 5

Solo

57

Whist.

Perc.

Steel D.

E. Gtr.

E. Bass

Band.

Band.

Syn. Drums

Lead 3

FX 5

Solo

3

58

Whist.

Perc.

Steel D.

E. Gtr.

E. Bass

Band.

Band.

Syn. Drums

Lead 3

FX 5

Solo

60

Perc.

Steel D.

E. Gtr.

E. Bass

Band.

Band.

Syn. Drums

Lead 3

FX 5

Solo

62

Perc. E. Gtr. E. Bass Band. Band. Syn. Drums Lead 3 FX 5 Solo

64

Perc. Steel D. E. Gtr. E. Bass Band. Band. Syn. Drums Lead 3 FX 5 Solo

Detailed description of the musical score: The score is for a 12-piece band. It begins at measure 64. The Percussion part features a complex rhythmic pattern with 'x' marks above the staff. The Steel Drum part has a melodic line starting in the second measure. The Electric Guitar part plays a rhythmic accompaniment with chords and single notes. The Electric Bass part provides a steady bass line. The Band part consists of two staves, with the upper staff playing chords and the lower staff playing a bass line. The Synthesizer Drums part plays a rhythmic pattern similar to the guitar. The Lead 3 part has a melodic line with some grace notes. The FX 5 part has a melodic line with some grace notes. The Solo part is mostly empty, with a single note in the second measure.

66

Perc. Steel D. E. Gtr. E. Bass Band. Band. Syn. Drums Lead 3 FX 5 Solo

68

Perc.

Steel D.

E. Gtr.

E. Bass

Band.

Band.

Syn. Drums

Lead 3

FX 5

Solo

70

Perc. Steel D. E. Gtr. E. Bass Band Syn. Drums Lead 3 FX 5

72

Perc. Steel D. E. Gtr. E. Bass Band. Band. Syn. Drums Lead 3 FX 5 Solo

Detailed description of the musical score: The score is for a reggae-style track starting at measure 72. It features ten staves. The Percussion staff has a complex rhythmic pattern with 'x' marks above notes. The Steel Drum staff has a simple melodic line. The Electric Guitar staff plays a rhythmic chordal pattern. The Electric Bass staff has a steady bass line. The Band staff has a sustained chord. The second Band staff has a melodic line with dotted rhythms. The Syn. Drums staff has a rhythmic pattern with dotted notes. The Lead 3 staff has a melodic line with a long note. The FX 5 staff has a rhythmic pattern with dotted notes. The Solo staff has a melodic line with a long note and a sharp sign.

74

Perc. Steel D. E. Gtr. E. Bass Band. Band. Syn. Drums Lead 3 FX 5 Solo

76

Perc. Steel D. E. Gtr. E. Bass Band. Band. Syn. Drums Lead 3 FX 5 Solo

78

Perc. E. Gtr. E. Bass Band. Band. Syn. Drums Lead 3 FX 5 Solo

80

Perc.

E. Gtr.

E. Bass

Band.

Band.

Syn. Drums

Lead 3

FX 5

Solo

82

Whist.

Perc.

Steel D.

E. Gtr.

E. Bass

Band.

Band.

Syn. Drums

Solo

83

Whist.

Perc.

E. Gtr.

E. Bass

Band.

Band.

Syn. Drums

Solo

85

Whist.

Perc.

E. Gtr.

E. Bass

Band.

Band.

Syn. Drums

Solo

86

Whist.

Perc.

E. Gtr.

E. Bass

Band.

Band.

Syn. Drums

Solo

87

Whist.

Perc.

E. Gtr.

E. Bass

Band.

Band.

Syn. Drums

Solo

88

Whist.

Perc.

E. Gtr.

E. Bass

Band.

Band.

Syn. Drums

Solo

Detailed description of the musical score: This page contains seven staves of music. The Whist. staff (treble clef) has a measure rest followed by a melodic line starting at measure 88. The Perc. staff (percussion clef) features a rhythmic pattern with 'x' marks for cymbals and a triplet of eighth notes. The E. Gtr. staff (treble clef) shows a series of chords with a flat key signature. The E. Bass staff (bass clef) has a simple bass line with a sharp key signature. The Band. staff (grand staff) shows a piano accompaniment with a flat key signature. The second Band. staff (treble clef) has a whole note chord. The Syn. Drums staff (treble clef) has a rhythmic pattern with eighth notes and rests. The Solo staff (treble clef) has a melodic line with a sharp key signature.

89

Whist.

Perc.

Steel D.

J. Gtr.

J. Gtr.

E. Gtr.

E. Bass

Band.

Band.

Syn. Drums

Lead 3

FX 5

FX 8

Solo

# Whistling

♩ = 85,000046

3

8

11

14

17

20

28

50

53

56

58

23

2

82

Whistling

85

87

91

# Percussion

♩ = 85,000046

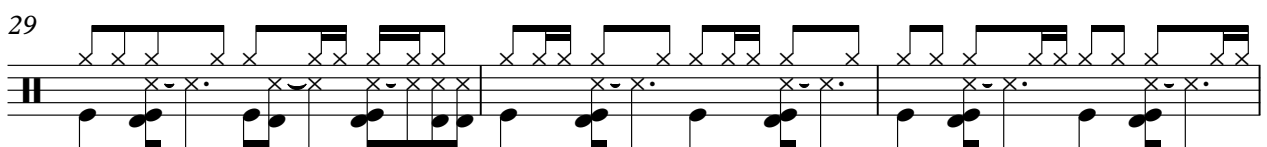
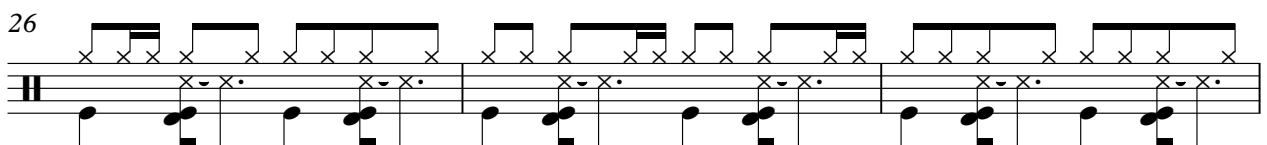
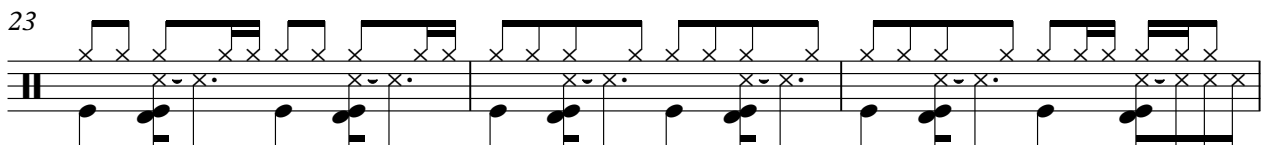
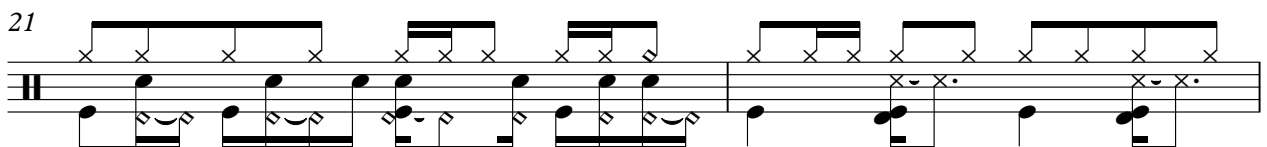
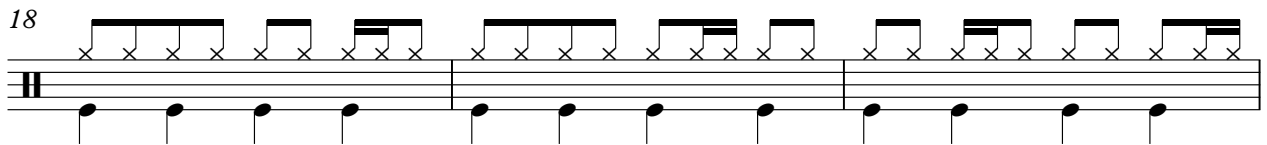
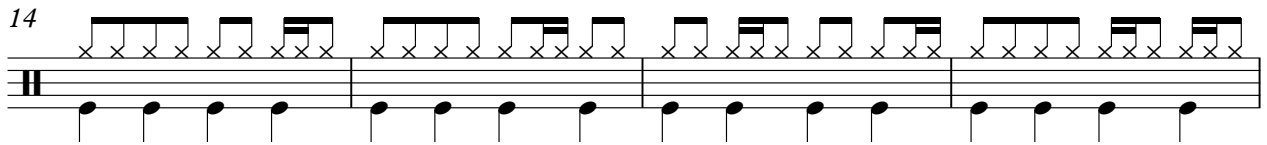
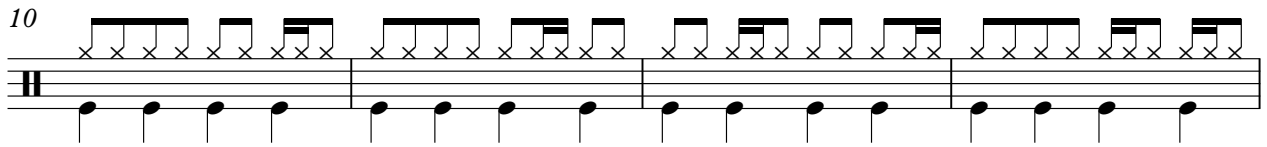
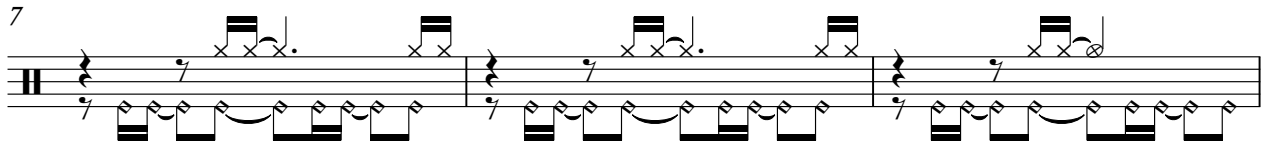

V.S.

Percussion

32

35

38

41

44

47

50

53

56

59

3

Percussion

62

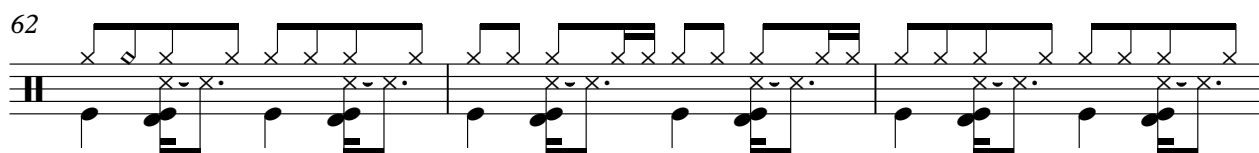

65

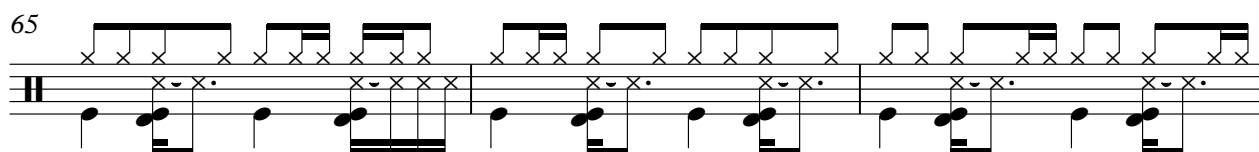

68

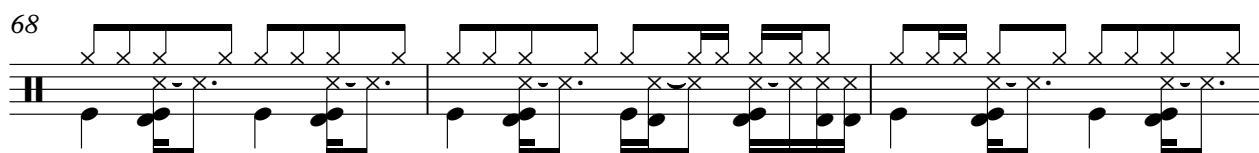

71

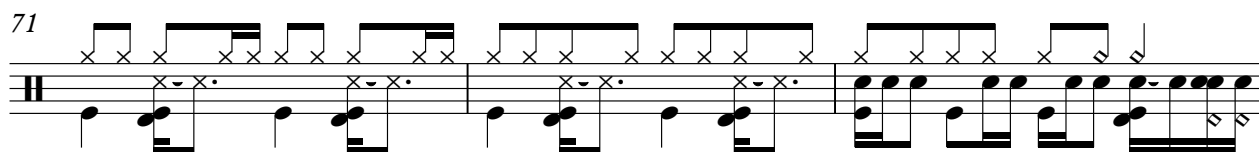

74

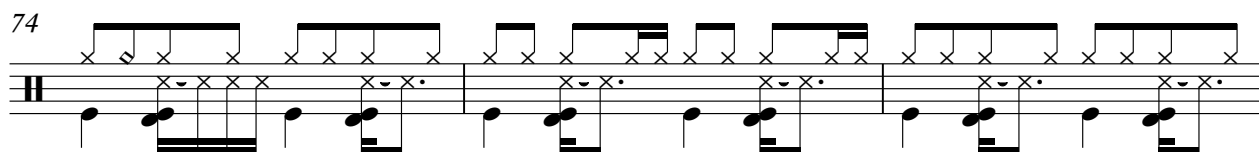

77

79

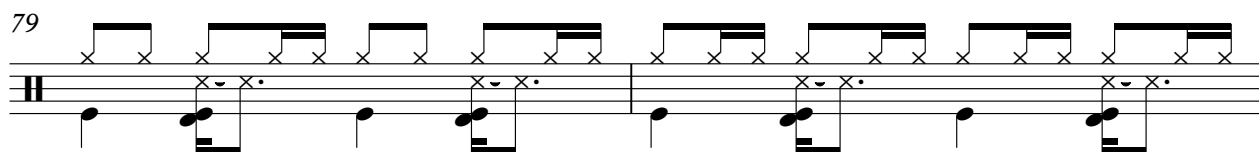

81

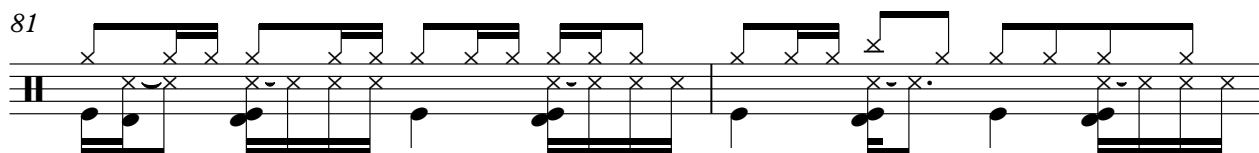

83

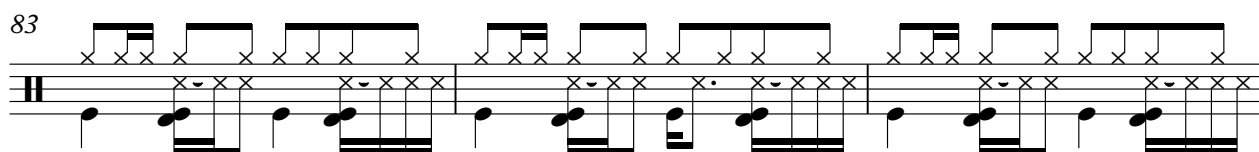

86

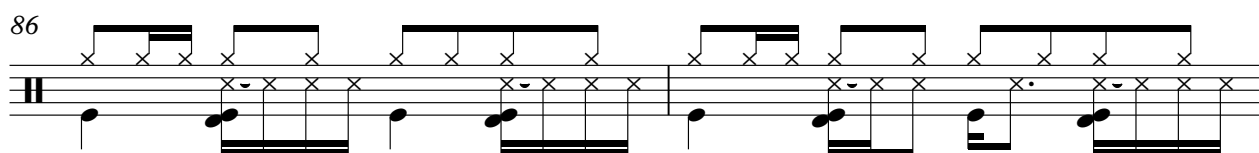

V.S.

4

Percussion

88

91

# Steel Drums

♩ = 85,000046

9

11

12

14

15

16

18

19

21

23

2

3

30

35

38

39

42

43

45

49

55

60

70

75

82

91

# Jazz Guitar

♩ = 85,000046

**5**

10

13

16

19

22 **16**

40

43

45 **45**

91

# Jazz Guitar

♩ = 85,000046  
SUNSHINE

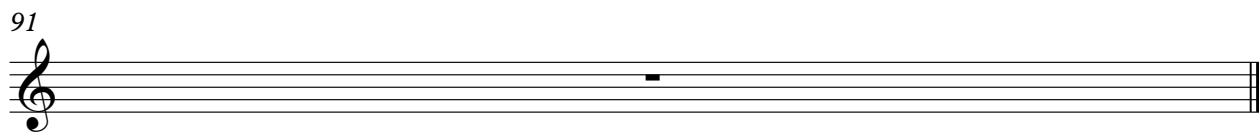

# Electric Guitar

$\text{♩} = 85,000046$

46

49

52

55

58

61

64

67

70

73

76

79

82

85

87

91

# Electric Bass

♩ = 85,000046

9

13

17

21

25

29

33

37

41

45

V.S.

49

53

57

61

65

69

73

77

81

86

91

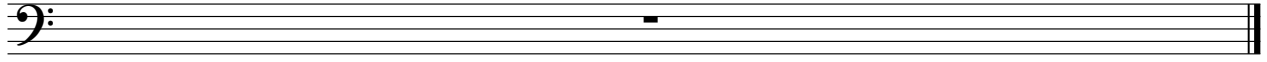

# Bandoneon

♩ = 85,000046

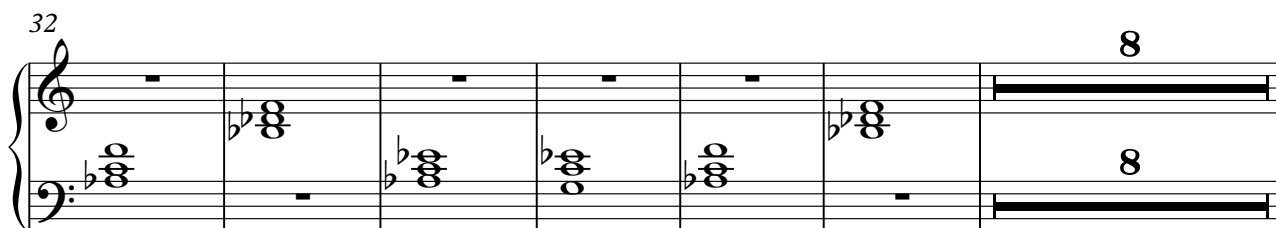
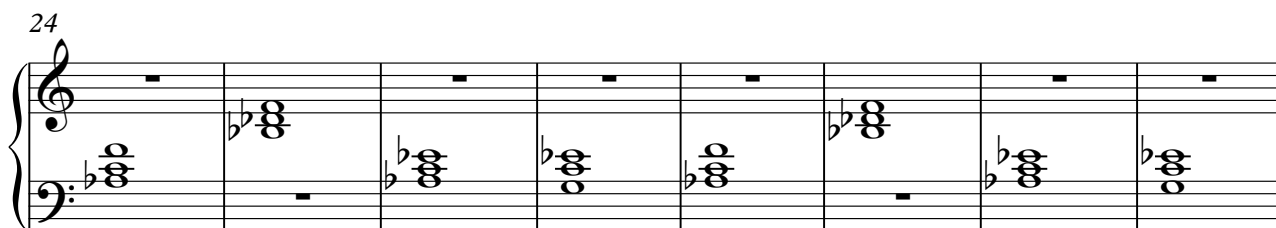

46

55

64

73

82

86

91

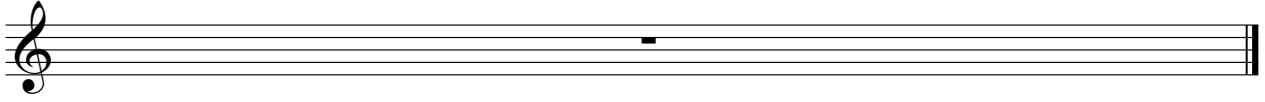

# Bandoneon

♩ = 85,000046

2

7

14

21

24

27

30

38

46

54

V.S.

57

60

63

66

69

72

75

78

81

86

91

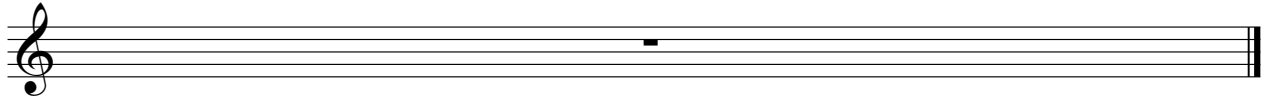

# Synth Drums

♩ = 85,000046

3

6

8

11

14

17

20

23

26

29

V.S.

# Lead 3 (Calliope)

♩ = 85,000046

21

25

30

34

38

8

50

54

58

62

64

Lead 3 (Calliope)

67

71

75

79

91

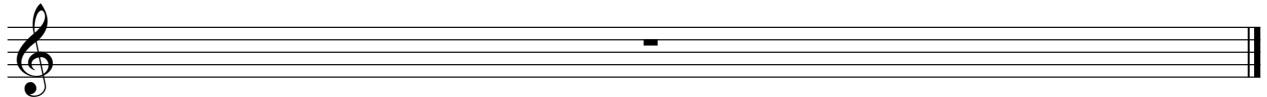

FX 5 (Brightness)

♩ = 85,000046

21

25

30

34

38

8

49

53

57

61

64

67

70

73

76

79

81

91

# FX 8 (Sci-fi)

♩ = 85,000046

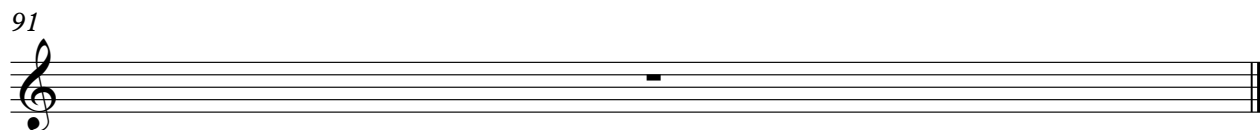

Solo

♩ = 85,000046

15

21

26

30

35

40

46

52

56

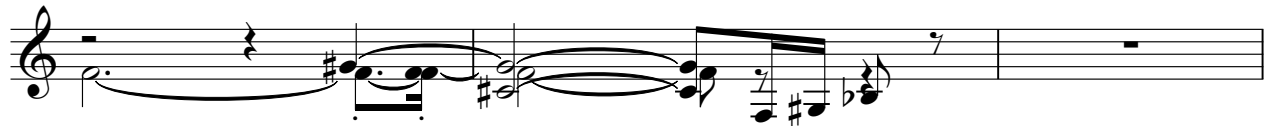

2

Solo

59

63

69

75

79

85

91