

# Onbekende Duitse SchlagersDiversen - 02AJEDE

♩ = 100,000000

- Alto Saxophone:** Rests throughout the piece.
- Baroque Trumpet:** Rests throughout the piece.
- Electric Guitar:** Plays a chordal accompaniment with some sustained notes.
- Electric Bass:** Provides a simple bass line with a few notes.
- Pad 1 (New Age):** Plays a soft, atmospheric background texture.

4

6

8

10

12

Alto Sax.  
Perc.  
J. Gtr.  
E. Gtr.  
E. Bass  
Vla.

14

Alto Sax.  
Perc.  
J. Gtr.  
E. Gtr.  
E. Bass  
Vla.

16

Alto Sax.

Perc.

J. Gtr.

E. Gtr.

E. Bass

Vla.

18

Alto Sax.

Bar. Tpt.

Perc.

J. Gtr.

E. Gtr.

E. Bass

Vla.

20

Alto Sax.

Bar. Tpt.

Perc.

J. Gtr.

E. Gtr.

E. Bass

Vla.

22

Alto Sax.

Bar. Tpt.

Perc.

J. Gtr.

E. Gtr.

E. Bass

Vla.

24

Alto Sax.

Bar. Tpt.

Perc.

J. Gtr.

E. Gtr.

E. Bass

Vla.

26

Alto Sax.

Bar. Tpt.

Perc.

J. Gtr.

E. Gtr.

E. Bass

Vla.

Alto Sax.

Bar. Tpt.

Perc.

J. Gtr.

E. Gtr.

E. Bass

Vla.

29

- Alto Sax.**: Treble clef, key signature of one flat. The melody starts with a quarter note G4, followed by a quarter note A4, a quarter note B4, and a quarter note C5. The second measure contains a quarter note B4, a quarter note A4, and a quarter rest.
- Bar. Tpt.**: Treble clef, key signature of one sharp. The melody starts with a quarter note G4, followed by a quarter note A4, a quarter note B4, and a quarter note C5. The second measure contains a quarter note B4, a quarter note A4, and a quarter rest.
- Perc.**: Drum set notation. The first four measures feature a consistent pattern of eighth notes on the snare and bass drum, with a '6' indicating a sixteenth-note subdivision. The fifth measure features a triplet of eighth notes on the snare and bass drum, with a '3' indicating the triplet.
- J. Gtr.**: Treble clef, key signature of one flat. The melody starts with a quarter note G4, followed by a quarter note A4, a quarter note B4, and a quarter note C5. The second measure contains a quarter note B4, a quarter note A4, and a quarter rest. The third measure contains a quarter note G4, a quarter note A4, and a quarter note B4. The fourth measure contains a quarter note C5, a quarter note B4, and a quarter note A4. The fifth measure contains a quarter note G4, a quarter note A4, and a quarter note B4. The sixth measure contains a quarter note C5, a quarter note B4, and a quarter note A4. The seventh measure contains a quarter note G4, a quarter note A4, and a quarter note B4. The eighth measure contains a quarter note C5, a quarter note B4, and a quarter note A4.
- E. Gtr.**: Treble clef, key signature of one sharp. The melody starts with a quarter note G4, followed by a quarter note A4, a quarter note B4, and a quarter note C5. The second measure contains a quarter note B4, a quarter note A4, and a quarter rest. The third measure contains a quarter note G4, a quarter note A4, and a quarter note B4. The fourth measure contains a quarter note C5, a quarter note B4, and a quarter note A4. The fifth measure contains a quarter note G4, a quarter note A4, and a quarter note B4. The sixth measure contains a quarter note C5, a quarter note B4, and a quarter note A4. The seventh measure contains a quarter note G4, a quarter note A4, and a quarter note B4. The eighth measure contains a quarter note C5, a quarter note B4, and a quarter note A4.
- E. Bass**: Bass clef, key signature of one flat. The melody starts with a quarter note G2, followed by a quarter note A2, a quarter note B2, and a quarter note C3. The second measure contains a quarter note B2, a quarter note A2, and a quarter note G2. The third measure contains a quarter note F2, a quarter note E2, and a quarter note D2. The fourth measure contains a quarter note C2, a quarter note B1, and a quarter note A1. The fifth measure contains a quarter note G1, a quarter note F1, and a quarter note E1. The sixth measure contains a quarter note D1, a quarter note C1, and a quarter note B0. The seventh measure contains a quarter note A0, a quarter note G0, and a quarter note F0. The eighth measure contains a quarter note E0, a quarter note D0, and a quarter note C0.
- Pad 1**: Treble clef, key signature of one sharp. The melody starts with a quarter note G4, followed by a quarter note A4, a quarter note B4, and a quarter note C5. The second measure contains a quarter note B4, a quarter note A4, and a quarter rest. The third measure contains a quarter note G4, a quarter note A4, and a quarter note B4. The fourth measure contains a quarter note C5, a quarter note B4, and a quarter note A4. The fifth measure contains a quarter note G4, a quarter note A4, and a quarter note B4. The sixth measure contains a quarter note C5, a quarter note B4, and a quarter note A4. The seventh measure contains a quarter note G4, a quarter note A4, and a quarter note B4. The eighth measure contains a quarter note C5, a quarter note B4, and a quarter note A4.
- Vla.**: Bass clef, key signature of one sharp. The melody starts with a quarter note G4, followed by a quarter note A4, a quarter note B4, and a quarter note C5. The second measure contains a quarter note B4, a quarter note A4, and a quarter rest. The third measure contains a quarter note G4, a quarter note A4, and a quarter note B4. The fourth measure contains a quarter note C5, a quarter note B4, and a quarter note A4. The fifth measure contains a quarter note G4, a quarter note A4, and a quarter note B4. The sixth measure contains a quarter note C5, a quarter note B4, and a quarter note A4. The seventh measure contains a quarter note G4, a quarter note A4, and a quarter note B4. The eighth measure contains a quarter note C5, a quarter note B4, and a quarter note A4.

31

Alto Sax.  
Perc.  
J. Gtr.  
E. Gtr.  
E. Bass  
Pad 1  
Vla.

33

Alto Sax.  
Perc.  
J. Gtr.  
E. Gtr.  
E. Bass  
Vla.

35

Alto Sax.  
Perc.  
J. Gtr.  
E. Gtr.  
E. Bass  
Vla.

37

Alto Sax.  
Perc.  
J. Gtr.  
E. Gtr.  
E. Bass  
Vla.

39

Alto Sax.

Perc.

J. Gtr.

E. Gtr.

E. Bass

Vla.

41

Alto Sax.

Perc.

J. Gtr.

E. Gtr.

E. Bass

Vla.

43

45

47

Alto Sax.  
Bar. Tpt.  
Perc.  
J. Gtr.  
E. Gtr.  
E. Bass  
Vla.

49

Alto Sax.  
Bar. Tpt.  
Perc.  
J. Gtr.  
E. Gtr.  
E. Bass  
Vla.

51

Alto Sax.  
Bar. Tpt.  
Perc.  
J. Gtr.  
E. Gtr.  
E. Bass  
Vla.

53

Alto Sax.  
Bar. Tpt.  
Perc.  
J. Gtr.  
E. Gtr.  
E. Bass  
Vla.

Alto Sax.

Bar. Tpt.

Perc.

J. Gtr.

E. Gtr.

E. Bass

Pad 1

Vla.

57

Alto Sax.  
Perc.  
J. Gtr.  
E. Gtr.  
E. Bass  
Pad 1  
Vla.

59

Alto Sax.  
Perc.  
J. Gtr.  
E. Gtr.  
E. Bass  
Vla.

61

63

Alto Sax.

Bar. Tpt.

Perc.

J. Gtr.

E. Gtr.

E. Bass

Pad 1

Vla.

65

Alto Sax.

Bar. Tpt.

Perc.

J. Gtr.

E. Gtr.

E. Bass

Vla.

67

Alto Sax.

Bar. Tpt.

Perc.

J. Gtr.

E. Gtr.

E. Bass

Vla.

69

Alto Sax.

Bar. Tpt.

Perc.

J. Gtr.

E. Gtr.

E. Bass

Vla.

71

Alto Sax.

Bar. Tpt.

Perc.

J. Gtr.

E. Gtr.

E. Bass

Vla.

73

75

77

Alto Sax.

Bar. Tpt.

Perc.

J. Gtr.

E. Gtr.

E. Bass

Pad 1

Vla.

Onbekende Duitse SchlagersDiversen - 02AJEDE

Alto Saxophone

♩ = 100,000000

5

9

13

17

21

25

29

34

38

42

V.S.

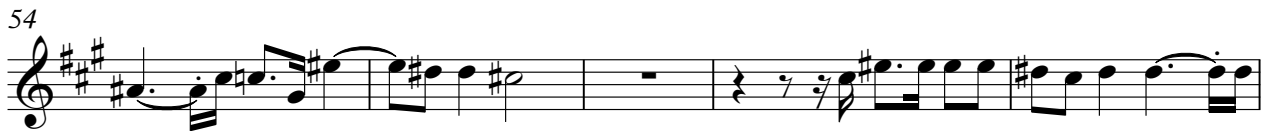

Baroque Trumpet

Onbekende Duitse SchlagersDiversen - 02AJEDE

♩ = 100,000000

17

21

25

29

13

45

49

53

7

Baroque Trumpet

63

67

71

75

77

# Onbekende Duitse SchlagersDiversen - 02AJEDE

## Percussion

$\text{♩} = 100,000000$

V.S.

Percussion

30

33

37

41

44

46

48

50

52

54

Percussion

56

3

6

59

3

6

63

3

6

65

3

6

67

3

6

69

3

6

71

3

6

73

3

6

75

3

6

♩ = 100,000000

4

6

8

10

12

14

16

18

20

V.S.

23

25

28

30

32

34

36

38

40

42

44

46

48

50

52

54

56

58

60

62

65

68

70

73

75

77

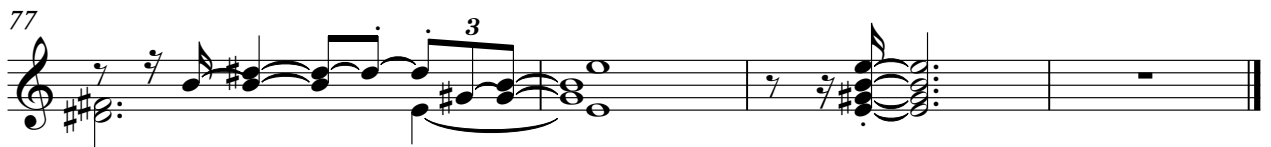

♩ = 100,000000

6

10

15

19

23

27

31

35

39

43

47

51

55

59

63

67

71

75

♩ = 100,000000

6

11

16

21

26

31

37

42

47

V.S.

52

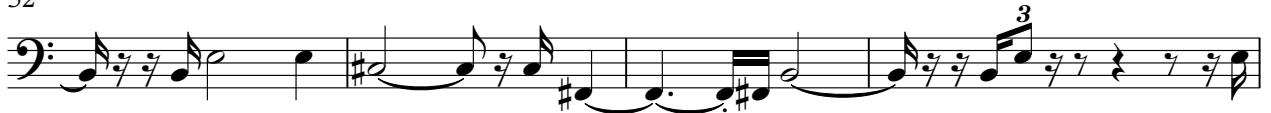

56

61

66

71

75

Onbekende Duitse SchlagersDiversen - 02AJEDE

Viola

♩ = 100,000000

7

14

20

24

28

32

38

44

48

V.S.

2

Viola

52

56

62

67

70

73

76