

# Onbekende Duitse SchlagersDiversen - 02DEIN

♩ = 118,001060

Musical score for the first system, featuring the following instruments:

♩ = 118,001060

xxxxxxxxx

Musical score for the second system, featuring the following instruments:

3

Pan.

Perc.

J. Gtr.

J. Gtr.

J. Gtr.

E. Bass

Vla.

Solo

5

Pan.

Hn.

Bar. Tpt.

Bar. Tpt.

Perc.

J. Gtr.

J. Gtr.

J. Gtr.

E. Bass

Vla.

Vla.

Solo

7

Pan.

Hn.

Bar. Tpt.

Bar. Tpt.

Perc.

J. Gtr.

J. Gtr.

J. Gtr.

E. Bass

Vla.

Vla.

Solo

3

9

Pan.

Hn.

Bar. Tpt.

Bar. Tpt.

Perc.

J. Gtr.

J. Gtr.

J. Gtr.

E. Bass

Vla.

Vla.

Solo

11

Pan.

Hn.

Bar. Tpt.

Bar. Tpt.

Perc.

J. Gtr.

J. Gtr.

J. Gtr.

E. Bass

Vla.

Vla.

Solo

13

Pan.

Bar. Tpt.

Perc.

J. Gtr.

J. Gtr.

J. Gtr.

E. Bass

Vla.

Vla.

Solo

3

3

15

Pan.

Bar. Tpt.

Perc.

J. Gtr.

J. Gtr.

J. Gtr.

E. Bass

Vla.

Vla.

Solo

17

Pan.

Hn.

Bar. Tpt.

Bar. Tpt.

Perc.

J. Gtr.

J. Gtr.

J. Gtr.

E. Bass

Vla.

Vla.

Solo

19

Pan.

Hn.

Bar. Tpt.

Bar. Tpt.

Perc.

J. Gtr.

J. Gtr.

J. Gtr.

E. Bass

Tape Smp. Str

Vla.

Vla.

Solo

21

23

Perc.

Vib.

J. Gtr.

J. Gtr.

J. Gtr.

E. Bass

Tape Smp. Str

Vla.

Solo

25

Perc.

Vib.

J. Gtr.

J. Gtr.

J. Gtr.

E. Bass

Tape Smp. Str

Vla.

Vla.

Solo

27

Perc.

Vib.

J. Gtr.

J. Gtr.

J. Gtr.

E. Bass

Tape Smp. Str

Vla.

Vla.

Solo

29

Perc.

Vib.

J. Gtr.

J. Gtr.

J. Gtr.

E. Bass

Tape Smp. Str

Vla.

Vla.

Solo

31

Perc.

Vib.

J. Gtr.

J. Gtr.

J. Gtr.

E. Bass

Tape Smp. Str

Vla.

Vla.

Solo

33

Perc. Vib. J. Gtr. J. Gtr. J. Gtr. E. Bass Tape Smp. Str. Vla. Vla. Solo

35

Pan.

Hn.

Bar. Tpt.

Bar. Tpt.

Perc.

J. Gtr.

J. Gtr.

J. Gtr.

E. Bass

Vla.

Solo

37

Pan.

Hn.

Bar. Tpt.

Bar. Tpt.

Perc.

J. Gtr.

J. Gtr.

J. Gtr.

E. Bass

Vla.

Solo

3

39

Pan.

Hn.

Bar. Tpt.

Bar. Tpt.

Perc.

J. Gtr.

J. Gtr.

J. Gtr.

E. Bass

Vla.

Solo

41

Pan.

Hn.

Bar. Tpt.

Bar. Tpt.

Perc.

J. Gtr.

J. Gtr.

J. Gtr.

E. Bass

Vla.

Solo

43

Pan.

Bar. Tpt.

Perc.

J. Gtr.

J. Gtr.

J. Gtr.

E. Bass

Vla.

Solo

3

3

45

Pan.

Bar. Tpt.

Perc.

J. Gtr.

J. Gtr.

J. Gtr.

E. Bass

Vla.

Solo

47

Pan.

Hn.

Bar. Tpt.

Bar. Tpt.

Perc.

J. Gtr.

J. Gtr.

J. Gtr.

E. Bass

Vla.

Solo

49

Pan.

Bar. Tpt.

Perc.

J. Gtr.

J. Gtr.

J. Gtr.

E. Bass

Vla.

Solo

3

51

Pan.

Bar. Tpt.

Perc.

J. Gtr.

J. Gtr.

J. Gtr.

E. Bass

Vla.

Solo

3

53

Panpipes

Onbekende Duitse SchlagersDiversen - 02DEIN

♩ = 118,001060

6

11

16

21 **13**

39

44

49

52 **4**

58 **2**

Horn in F

Onbekende Duitse SchlagersDiversen - 02DEIN

♩ = 118,001060

4

9

4

18

15

37

37

42

4 9

58

2

Baroque Trumpet

Onbekende Duitse SchlagersDiversen - 02DEIN

♩ = 118,001060

4

9

15

20 15

39

45

50 5

58 2

Baroque Trumpet

Onbekende Duitse SchlagersDiversen - 02DEIN

♩ = 118,001060

9

18

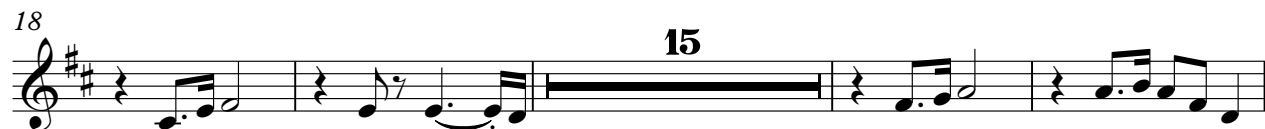

37

42

58

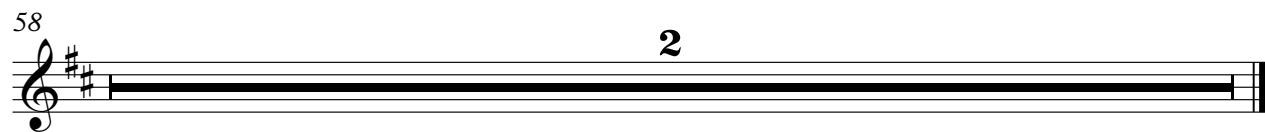

# Onbekende Duitse SchlagersDiversen - 02DEIN

## Percussion

♩ = 118,001060

V.S.

2

Percussion

44

49

52

58

2

Vibraphone

Onbekende Duitse SchlagersDiversen - 02DEIN

♩ = 118,001060

20

23

27

32

23

58

2

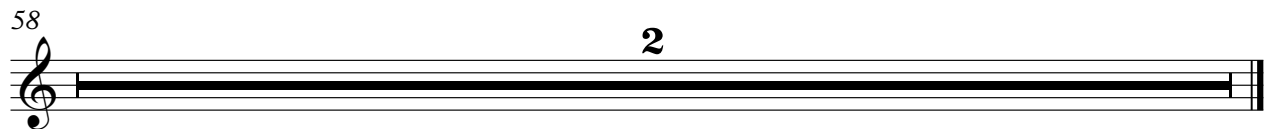

♩ = 118,001060

5

9

13

17

21

25

28

32

36

V.S.

40

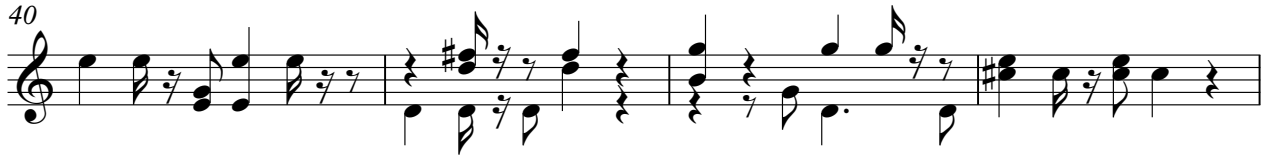

44

48

51

58

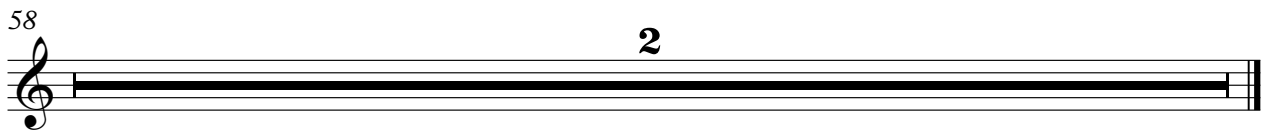

♩ = 118,001060

5

9

13

17

21

25

29

33

37

41

45

48

51

58

♩ = 118,001060

5

9

13

17

21

25

28

32

36

40

43

47

51

58

♩ = 118,001060

6

10

15

20

27

34

39

43

48

2

Electric Bass

52

Tape Sampler Keyboard [Strings] **Onbekende Duitse Schlagers**Diversen - 02DEIN

♩ = 118,001060  
xxxxxxxxx

**19**

**22**

**25**

**28**

**31**

**34**

**23**

**58**

**2**

Viola

Onbekende Duitse SchlagersDiversen - 02DEIN

♩ = 118,001060

10

19

27

34

42

49

58

Viola

Onbekende Duitse SchlagersDiversen - 02DEIN

♩ = 118,001060  
4

12

21

5

31

23

58

2

Onbekende Duitse SchlagersDiversen - 02DEIN

Solo

♩ = 118,001060

5

9

13

16

19

24

31

36

40

V.S.

2

Solo

43

46

49

52

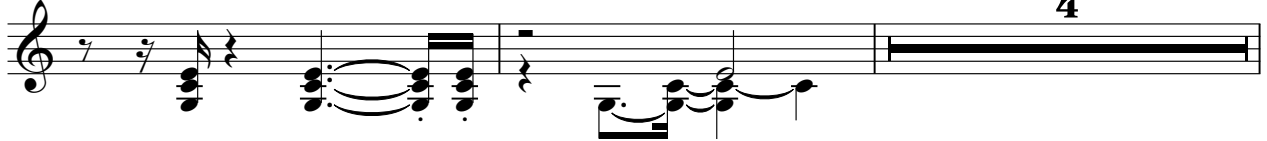

58

