

Onbekende Duitse SchlagersDiversen - 02HAUSHA

$\text{♩} = 106,000460$

Trombone

Percussion

Jazz Guitar

Jazz Guitar

Jazz Guitar

Jazz Guitar

Jazz Guitar

Jazz Guitar

Electric Bass

Synth Brass

Synth Strings

xxxxxxxxx

3

Tbn.

Perc.

J. Gtr.

J. Gtr.

J. Gtr.

J. Gtr.

J. Gtr.

J. Gtr.

E. Bass

Syn. Br.

Syn. Str.

5

7

Perc.

J. Gtr.

J. Gtr.

J. Gtr.

E. Bass

Syn. Br.

Syn. Str.

Orch. Hit

9

Perc.

J. Gtr.

J. Gtr.

J. Gtr.

E. Bass

Syn. Br.

Syn. Str.

This musical score page, numbered 13, contains the following parts:

18

Tbn.

Perc.

J. Gtr.

J. Gtr.

J. Gtr.

J. Gtr.

J. Gtr.

J. Gtr.

J. Gtr.

E. Bass

Syn. Br.

Syn. Str.

This musical score page, numbered 23, contains the following parts:

25

Tbn.

Perc.

J. Gtr.

J. Gtr.

J. Gtr.

J. Gtr.

J. Gtr.

J. Gtr.

J. Gtr.

E. Bass

Syn. Br.

Syn. Str.

Orch. Hit

27

Tbn.

Perc.

J. Gtr.

J. Gtr.

J. Gtr.

J. Gtr.

J. Gtr.

J. Gtr.

J. Gtr.

E. Bass

Syn. Br.

Syn. Str.

FX 5

28

Tbn.

Perc.

J. Gtr.

J. Gtr.

J. Gtr.

J. Gtr.

J. Gtr.

J. Gtr.

E. Bass

Syn. Br.

Syn. Str.

Orch. Hit

- **Perc. (Percussion):** Features a complex rhythmic pattern with various note values and rests, including some notes with 'x' marks above them.

30

Tbn.

Perc.

J. Gtr.

J. Gtr.

J. Gtr.

J. Gtr.

J. Gtr.

J. Gtr.

E. Bass

Syn. Br.

Syn. Str.

Orch. Hit

31

Tbn.

Perc.

J. Gtr.

J. Gtr.

J. Gtr.

J. Gtr.

J. Gtr.

J. Gtr.

E. Bass

Syn. Br.

Syn. Str.

32 19

Tbn.

Perc.

J. Gtr.

J. Gtr.

J. Gtr.

J. Gtr.

J. Gtr.

J. Gtr.

J. Gtr.

E. Bass

Syn. Br.

Syn. Str.

Orch. Hit

34

Tbn.

Perc.

J. Gtr.

J. Gtr.

J. Gtr.

J. Gtr.

J. Gtr.

J. Gtr.

E. Bass

Syn. Br.

Syn. Str.

Orch. Hit

35

Tbn.

Perc.

J. Gtr.

J. Gtr.

J. Gtr.

J. Gtr.

J. Gtr.

J. Gtr.

J. Gtr.

E. Bass

Syn. Br.

Syn. Str.

Orch. Hit

FX 5

36

Tbn.

Perc.

J. Gtr.

J. Gtr.

J. Gtr.

J. Gtr.

J. Gtr.

J. Gtr.

E. Bass

Syn. Br.

Syn. Str.

Orch. Hit

FX 5

37

Tbn.

Perc.

J. Gtr.

J. Gtr.

J. Gtr.

J. Gtr.

J. Gtr.

J. Gtr.

J. Gtr.

E. Bass

Syn. Br.

Syn. Str.

Orch. Hit

FX 5

39

Tbn.

Perc.

J. Gtr.

J. Gtr.

J. Gtr.

J. Gtr.

J. Gtr.

J. Gtr.

J. Gtr.

E. Bass

Syn. Br.

Syn. Str.

Orch. Hit

41

Tbn.

Perc.

J. Gtr.

J. Gtr.

J. Gtr.

J. Gtr.

J. Gtr.

J. Gtr.

E. Bass

Syn. Str.

Orch. Hit

FX 5

43

Tbn.

Perc.

J. Gtr.

J. Gtr.

J. Gtr.

J. Gtr.

J. Gtr.

J. Gtr.

E. Bass

Syn. Str.

Orch. Hit

FX 5

45

Tbn.

Perc.

J. Gtr.

J. Gtr.

J. Gtr.

J. Gtr.

J. Gtr.

J. Gtr.

E. Bass

Syn. Str.

FX 5

47

Tbn.

Perc.

J. Gtr.

J. Gtr.

J. Gtr.

J. Gtr.

J. Gtr.

J. Gtr.

E. Bass

Syn. Str.

Orch. Hit

FX 5

49

Tbn.

Perc.

J. Gtr.

J. Gtr.

J. Gtr.

J. Gtr.

J. Gtr.

J. Gtr.

E. Bass

Syn. Br.

Syn. Str.

Orch. Hit

FX 5

51

52

Tbn.

Perc.

J. Gtr.

J. Gtr.

J. Gtr.

J. Gtr.

J. Gtr.

J. Gtr.

J. Gtr.

E. Bass

Syn. Br.

Syn. Str.

Orch. Hit

FX 5

54

Tbn.

Perc.

J. Gtr.

J. Gtr.

J. Gtr.

J. Gtr.

J. Gtr.

J. Gtr.

J. Gtr.

E. Bass

Syn. Br.

Syn. Str.

FX 5

55

Tbn.

Perc.

J. Gtr.

J. Gtr.

J. Gtr.

J. Gtr.

J. Gtr.

J. Gtr.

J. Gtr.

E. Bass

Syn. Br.

Syn. Str.

Orch. Hit

FX 5

Tbn.

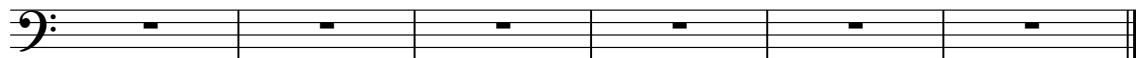

Onbekende Duitse SchlagersDiversen - 02HAUSHA

Trombone

♩ = 100,000♩60

4

7

14

17

3

20

23

26

29

32

36

V.S.

2

Trombone

40

43

46

49

52

55

61

2

Onbekende Duitse SchlagersDiversen - 02HAUSHA

Percussion

♩ = 106,000♩60

5

9

13

17

21

25

29

32

36

V.S.

2

Percussion

40

44

48

52

55

61

$\text{♩} = 106,000\text{♩}60$

4 8 3

14 3

16

18

20

23 3

26 3

29

32 3

34

36

39

42

44

46

48

50

52

54

61

2

$\text{♩} = 106,000\text{♩}60$

5

8

15

17

19

21

24

26

28

30

V.S.

32

34

37

40

43

45

47

49

51

53

55

5

61

2

♩ = 106,000 460

4 8

14

17

19

21 3 3

23

26

28

30

V.S.

32

34

36

38

41

43

45

47

49

52

54

3 5

61

2

♩ = 106,000♩60

5

8

11

14

17

20

23

26

29

V.S.

32

34

37

40

42

45

48

51

54

56

4 2

♩ = 106,000060

5

7

9

12

15

18

21

23

25

V.S.

54

56

♩ = 126,000060
xxxxxxxx

4

7

10

13

16

18

21

24

27

V.S.

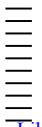

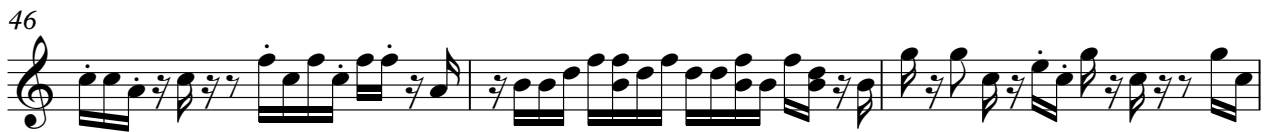

52

55

61

$\text{♩} = 106,000060$

6

11

16

21

26

31

35

40

45

V.S.

2

Electric Bass

50

54

61

2

Synth Brass

♩ = 126,000460

3

6

9

12

16

19

23

26

29

31

3

V.S.

34

37

40

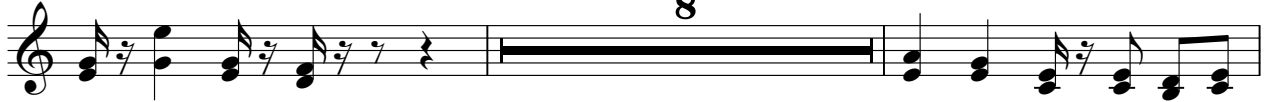

50

53

55

61

♩ = 106,000060

8

14

18

23

27

30

34

39

46

V.S.

2

Synth Strings

51

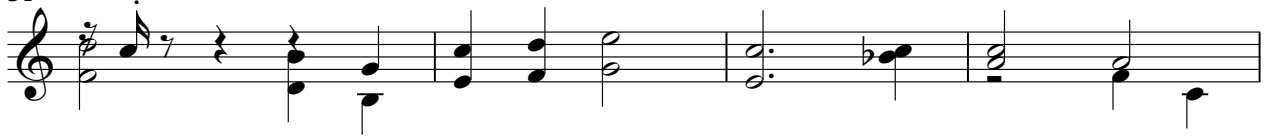

55

61

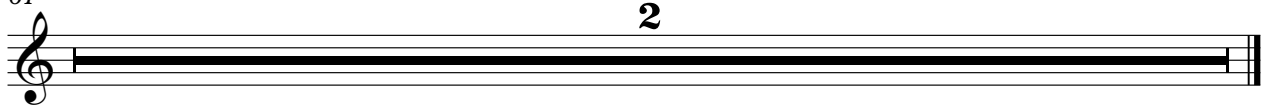

♩ = 126,000460

5

2

11

16

2

22

26

31

2

37

40

45

2

50

2

2

Orchestra Hit

55

61

♩ = 126,000460

12 8

24 2 8

39 3

46

50

53 4

61 2
